

A METHODOLOGY TO ACCOUNT FOR SEASONAL POPULATION SHIFTS IN NORTH
CAROLINA

by

Reetika Thakur

A thesis submitted to the faculty of
The University of North Carolina at Charlotte
in partial fulfillment of the requirements
for the degree of Master of Science in
Construction and Facilities Management

Charlotte

2018

Approved by:

Dr. Nicole Barclay

Dr. John Hildreth

Dr. Jake Smithwick

©2018
Reetika Thakur
ALL RIGHTS RESERVED

ABSTRACT

REETIKA THAKUR. A methodology to account for seasonal population shifts in North Carolina. (Under the direction of Dr. JOHN HILDRETH and DR. NICOLE BARCLAY.)

Seasonal population has a widespread impact on economic, political and environmental aspects in a region. Since the variation of seasonal population is not constant throughout the country, it is essential to assess the population shifts at local levels. This study introduces the concept of “equivalent residents” as a unit of measurement which represents visitor equivalencies to permanent residents and hence, assesses population shifts at the county level in the state of North Carolina. The adopted methodology utilized sales tax data by the North Carolina Department of Revenue and the permanent population data as certified to the Secretary of Revenue by the State Budget Officer to calculate the number of equivalent residents. This was calculated for each county on a monthly basis for five-year period (2012-2016). The results were then analyzed in terms of magnitude, geographic region and seasonality at county, regional and state level. The study concluded that on an average, the proportion of equivalent residents to permanent residents in North Carolina across five years is 0.11, with the coastal region experiencing maximum equivalent residents influx followed by the mountains and the piedmont region. It was also noted that the population influx of equivalent residents is not constant throughout the year and hence, peak and off peak seasons of each county were defined. 80% of the counties in North Carolina encounter seasonality with the most prominent season being summer season. The study highlights the need to assess seasonal population influx in North Carolina for the efficient allocation of funds and accurate distribution of resources throughout the state.

ACKNOWLEDGMENTS

I would first like to express my sincere gratitude to my thesis advisors Dr. John Hildreth and Dr. Nicole Barclay of the Construction and Facilities Management department at University of North Carolina for the useful comments, remarks, motivation and constant engagement through the learning process of this master's thesis. They consistently allowed this paper to be my own work but steered me in the right the direction whenever they thought I needed it.

I would also like to acknowledge Dr. Jake Smithwick of the Construction and Facilities Management department at University of North Carolina as the committee member of this thesis, and I am gratefully indebted for his very valuable comments and guidance on this thesis.

Finally, I must express my very profound gratitude to my parents for providing me with unfailing support and continuous encouragement throughout my years of study and through the process of researching and writing this thesis. This accomplishment would not have been possible without them.

TABLE OF CONTENTS

LIST OF TABLES.....	viii
LIST OF FIGURES.....	ix
CHAPTER 1: PROBLEM STATEMENT.....	1
CHAPTER 2: LITERATURE REVIEW	5
2.1 INTRODUCTION	5
2.1.1 DEFINING SEASONAL POPULATION.....	6
2.1.2 IMPORTANCE OF ASSESSING SEASONAL POPULATION	7
2.1.3 PROBLEMS FACED WHILE ASSESSING SEASONAL POPULATION .	8
2.2 PREVIOUS METHODOLOGIES.....	9
2.2.1 DIRECT APPROACH.....	10
2.2.2 INDIRECT APPROACH.....	13
2.3 CONCLUSION.....	17
CHAPTER 3: OBJECTIVES AND DESIRED OUTCOMES	18
CHAPTER 4: METHODOLOGY	20
4.1 COMPILATION OF THE PERMANENT POPULATION DATA BY COUNTIES	22
4.2 COLLECTION AND COMPILATION OF RELEVANT MONTHLY SALES TAX DATA	23
4.3 ASSESSMENT OF THE SEASONAL EQUIVALENT RESIDENTS	26
4.4 ANALYSIS OF THE RESULTS.....	28
CHAPTER 5: RESULTS AND DISCUSSIONS	32

5.1	MAGNITUDE OF EQUIVALENT RESIDENTS IN EACH COUNTY	32
5.1.1	COUNTY LEVEL	32
5.1.2	REGIONAL LEVEL	41
5.1.2	STATE LEVEL	42
5.2	THE GEOGRAPHICAL DISTRIBUTION OF EQUIVALENT RESIDENTS THROUGHOUT THE FIVE-YEAR PERIOD.	42
5.3	SEASONALITY	45
5.3.1	COUNTY LEVEL	45
5.3.2.	REGIONAL LEVEL	48
5.3.3.	STATE LEVEL	49
CHAPTER 6:	SUMMARY, CONCLUSIONS AND RECOMMENDATIONS	51
6.1	SUMMARY	51
6.2	CONCLUSIONS.....	52
6.3	RECOMMENDATIONS.....	55
REFERENCES	56
APPENDIX A:	DETAILED CALCULATIONS FOR EQUIVALENT RESIDENTS IN EACH COUNTY, 2012	58
APPENDIX B:	DETAILED CALCULATIONS FOR EQUIVALENT RESIDENTS IN EACH COUNTY, 2013	99
APPENDIX C:	DETAILED CALCULATIONS FOR EQUIVALENT RESIDENTS IN EACH COUNTY, 2014	139
APPENDIX D:	DETAILED CALCULATIONS FOR EQUIVALENT RESIDENTS IN EACH COUNTY, 2015	170
APPENDIX E:	DETAILED CALCULATIONS FOR EQUIVALENT RESIDENTS IN EACH COUNTY, 2016	210

APPENDIX F: DETAILED REPORT OF SEASONALITY BY EACH COUNTY..... 250

LIST OF TABLES

Table 1: Percentage share of distribution of collected sales taxes for each municipality in Buncombe county, 2016	24
Table 2: Sales tax collection under Article 39 of Buncombe county, North Carolina for 2016.....	25
Table 3: Calculated values for equivalent residents per month of Buncombe county, 201	28
Table 4: County list according to geographic regions in North Carolina to assess equivalent resident shifts at regional level	30
Table 5: Criteria to define seasonality	31
Table 6: Percentage of average monthly equivalent residents to total residents at county level for counties in coastal plains region.....	34
Table 7: Percentage of average monthly equivalent residents to total residents at county level for counties in the piedmont region	35
Table 8: Percentage of average monthly equivalent residents to total residents at county level for counties in mountainous region.....	36
Table 9: Percentages of average monthly equivalent residents to total residents at regional level through 5 years.....	41
Table 10: Percentages of average monthly equivalent residents to total residents at state level through 5 years.....	42
Table 11: Seasonality at county level	47
Table 12: Seasonality at regional level.....	49
Table 13: Seasonality at state level.....	50

LIST OF FIGURES

Figure 1: Graphical description of the adopted formula for the calculation of equivalent residents	27
Figure 2: Frequency distribution of proportion of average monthly equivalent residents to permanent residents, 2012	37
Figure 3: Frequency distribution of proportion of average monthly equivalent residents to permanent residents, 2013	37
Figure 4: Frequency distribution of proportion of average monthly equivalent residents to permanent residents, 2014	38
Figure 5: Frequency distribution of proportion of average monthly equivalent residents to permanent residents, 2015	38
Figure 6: Frequency distribution of proportion of average monthly equivalent residents to permanent residents, 2012	39
Figure 7: Frequency distribution of proportion of average monthly equivalent residents to permanent residents over five years (2012-2016).....	39
Figure 8: Magnitude and distribution of equivalent residents in coastal plains region	43
Figure 9: Magnitude and distribution of equivalent residents in mountainous region	43
Figure 10: Magnitude and distribution of equivalent residents in piedmont region.....	44
Figure 11: Magnitude and distribution of equivalent residents in North Carolina	45

CHAPTER 1: PROBLEM STATEMENT

The tourism industry is widely influenced by the seasonal fluctuations of tourist demands. Climatic conditions, traditions, festivals, and human decisions are some of the significant factors contributing to seasonal variations. These fluctuations lead to a rise in traffic congestion, environmental problems, off-season unemployment and resource scarcity (Andriotis 2005). Even though seasonal visitors create excessive strain on the infrastructure and services of the destination, it has been observed that very few efforts have been made for the development of an assessment technique to measure seasonal population on national, state or even local levels. Typically, the positive economic impacts of seasonal migration are discussed while the negative consequences such as the building of facilities (only for a part of the year) by communities to deal with the substantial variation in size are ignored (Happel and Hogan 2002).

Markham et al. (2013) state that for the effective allocation of resources and the delivery of services, assessment of service population (number of people who access goods or services in a location) is crucial. The inefficiency in assessing the extent of such demands affects government agencies at the federal, state and local levels, grants commissions, businesses, and individual service providers. Besides, peak load problems of vehicles and congestion associated with roads can be resolved if the varying population size is accurately predicted (Happel and Hogan 2002).

Every year, a wide range of funds by the government are allocated based on population in an area. For instance, upon the appropriation of funds by the General Assembly to the Department of Transportation for State aid to municipalities, the

appropriated amount is distributed according to State Street-Aid Allocation Law. The law distributes the funds in the following two proportions:

- 75% is based on the percentage proportion of the population of each eligible municipality to the total population of all the eligible municipalities.
- The remaining 25% of the funds based on relative mileage of public streets in compliance with the Act (not constituting State highway system) (Powell Bill).

The allocated funds are then used for the maintenance, repair, and construction, reconstruction, widening, or improving streets. It can be observed that the significant proportion of the funds to the municipality are allocated based on the total population. Thus, it is beneficial to assess the seasonal population accurately in the State of North Carolina at the local level for the efficient and accurate distribution of the funds.

The North Carolina Visitor Profile states that North Carolina is ranked sixth concerning domestic visitation in the US with approximately 46-million trips in 2017. The most popular season to travel was summer (June-August) followed by fall (September-November) and spring (March-May). The winter season experienced the least number of visitors (2017 North Carolina Visitor Profile). The allocation of funds to the NCDOT by the General Assembly of North Carolina as mentioned earlier excludes such temporary or seasonal visitors that could impact the funds allocated to the municipalities. Additionally, this increase in population affects various aspects of local life in the state, such as health services, traffic, street safety and loss of local identity (Rebollo and Baidal 2003).

Despite the widespread effects of tourism on every facet of business and political life, the government or private sector has been unable to assess tourism effectively as tourism is not reported in the Gross National Products Accounts. Researchers have adopted

various methodologies in the past, and the assessment of the seasonal population by analyzing the collected sales tax in an area is the most promising due to the readily available objective database. The other benefit is the availability of tax data at local levels throughout the country (Smith 1989).

NC House Bill 257 Session Law 2017-57 enacted 2018 June included in section 34.17 (b) a provision requiring NCDOT to study how to adjust the formula in G.S. 136-41.1(a) to account for seasonal shifts in municipal populations. The research study stems from developing a methodology to account for the seasonal population in the state of North Carolina at the local level. This study introduces the concept of “equivalent residents” as a unit of measurement which represents visitor equivalencies to permanent residents and hence, assesses population shifts at the county level. It was necessary that the research study assumes similar expenditure patterns for permanent and seasonal residents. For instance, one equivalent resident represents a seasonal resident paying the same amount of tax as by a permanent resident.

The research project assessed seasonal population shifts in the state of North Carolina by:

- Assembling population and monthly sales tax data for NC counties over a five-year period (2012-2016) to establish permanent population parameters
- Utilizing sales tax data for the assessment of monthly equivalent residents at the county level
- Quantifying population fluctuations concerning months/seasons, geographical location and magnitude

- Demonstrating the extent and scope of seasonal shifts in the population of a county
- Analyzing the variation in the number of equivalent residents to permanent residents throughout the state over the five-year period (2012-2016)

CHAPTER 2: LITERATURE REVIEW

2.1 INTRODUCTION

In a region, visitors can have widespread economic, social and physical impacts on communities. They are responsible for an increase in the demand for goods and services and extra stress on the natural environment and physical infrastructure (Smith 1989). Traffic, retail sales, crime, littering and pollution, real estate prices, and local employment are some of the areas affected by visitors (Smith and House 2007).

The visitor population varies throughout the country. There are certain places like New York (NY) experiencing a steady flow of visitors in contrast to areas like Florida and Arizona having visitors only for certain seasons. Hence, it is difficult to predict and meet additional demands generated by these visitors (Smith and House 2007). Assessing population in a geographic area accurately throughout the year can help in predicting the other requirements. The accurate evaluation of the population will also facilitate planning for public service provision, such as local police, fire, water, and infrastructure to the ability to secure population-based funding (Graebert et al. 2014).

Even though tourism has become one of the most significant and fast-growing industries worldwide and has a substantial effect on every business and political life, an objective and easily reproducible method to assess tourist population is not available. The lack of a unified database is the primary barrier faced by all the researchers attempting to evaluate tourism. A centralized database (multi-dimensional, multi-layered, multi-disciplinary database) is a single source of information in a variety of different formats from a variety of various origins (“What is Unified Database”). Such a database facilitates the assessment of tourist population as it is readily available and reliable. A database for

the tourist population is currently unavailable because tourism is not reported in the National Income and Product Accounts (GNP Accounts) and hence, cannot be directly obtained from federal government data. Additionally, not having a universally acceptable definition of tourism throughout the country is a drawback (Trager et al. 1986).

2.1.1 DEFINING SEASONAL POPULATION

Over the years, the factor which has complicated the research studies extensively is the unavailability of a universally accepted definition of tourism (Trager et al. 1986). This research study measures “equivalent residents” which represents seasonal residents having similar expenditure patterns as of permanent residents. Hence, equivalent resident is a unit of measurement adopted by the study to avoid any conflict due to an assumption.

The results of the study assessed visitor equivalencies to permanent population to account for seasonal population shifts in North Carolina. Even though the term “equivalent residents” is adopted, the literature review section will continue to use “seasonal population,” “temporary population,” “tourists” and “visitors” interchangeably as initially used by the respective authors. The type of temporary residents found in the United States are:

- i. Retirees who travel according to preferable seasons
- ii. Families taking long vacations
- iii. Migrant farm workers
- iv. People traveling to and fro from the workplace on weekdays and home on weekends
- v. People taking overnight business trips
- vi. Domestic visitors for pleasure purposes and

- vii. Transients with no permanent address (Smith 1989)

The research study focused primarily on the visitors traveling within North Carolina. According to the North Carolina Visitor Profile (2017), the visitors are addressed as overnight visitor and daytripper. An overnight visitor is defined as the one spending at least one night away from home during travel while a visitor who traveled at least 50 miles one-way from home but did not spend any nights away from home is defined as a daytripper. The visitors in both the categories came to North Carolina for leisure (including visiting friends and relatives, outdoor recreation and entertainment/sightseeing), business (including seminar or another group meeting) and other purposes (2017 North Carolina Visitor Profile).

2.1.2 IMPORTANCE OF ASSESSING SEASONAL POPULATION

The tourism market is growing exponentially as the rural communities are also exploring alternative means of income. The most widely adopted alternative means of income is tourism industry as there has been a noticeable decline in traditional agricultural industries such as agriculture, mining, and forestry over the past three decades (Byrd et al. 2009). The efficient operation of tourism facilities and infrastructure is ensured by the competent and overall understanding of reasons affecting tourism at a particular place. For instance, tourism in Turkey is mainly during the warmer months of the year, and it is essential to assess the seasonality aspect of per person tourist spending to develop and sustain competitive advantage in competitive tourism markets (Koc and Altinay 2007). Similarly, northwest Michigan experiences substantial variation in the seasonal population throughout the year and is a major driving factor of the prevailing economic conditions in the area (Graebert et al. 2014).

Another reason for assessing temporary residents is political. The change in the population of an area due to temporary residents affects the social, economic and environmental conditions which in turn raise the demand for effective public planning at all levels. Hence, demographers should be prepared to meet the increase in demand of the temporary residents (Smith 1989). For instance, there is a land-based hurricane evacuation route based on the permanent population of Monroe County in Florida to escape within 24 hours, but there is no room for a significant seasonal population in that county. During a peak season, the full evacuation could take more than 30 hours according to the estimates (Bialik 2012). Thus, the assessment of the seasonal population can also play a vital role in handling such emergencies.

The allocation of seasonal residents has a massive impact on the distribution of funds by the authorities based on population in an area. For instance, a significant portion of funds in the state of North Carolina are allocated based on the population as stated in the “State Street-Aid Allocation Law” (Powell Bill). A similar trend is observed in the state of Arizona. An accurate estimation of the seasonal population will ease the allocation process as there is a huge difference in the number of summer and winter visitors (Bialik 2012).

2.1.3 PROBLEMS FACED WHILE ASSESSING SEASONAL POPULATION

Despite the growing importance of the seasonal population throughout the country, their size, distribution, and characteristics are still not measured accurately. Permanent residents, or persons for whom a particular state, county, or city is the usual place of residence are generally accounted for in most of the population assessments in the United States (Smith 1989). The decennial census and the annually published rolling average of

the monthly American Community Survey (ACS) are generally used for the estimation of the population (Van Auken et al. 2006). Using a two-month rule wherein the ACS defines the resident as the one living in a unit for two months, or more can enable them to profile seasonal populations. The sample size for the year 2016 was approximately 3.54 million housing unit addresses making its usage limited because of the small sample size (US Census Bureau 2018).

The most significant barrier to the evaluation of tourism as discussed before is the lack of relevant data. The various existing data sources provide information only for certain places and certain types of temporary residents. The tourist data can never be evaluated from federal government data as it is not isolated in the GNP accounts. Also, there is no uniform tourism accounting standard followed by the governmental and private sector entities throughout the United States (Trager et al. 1986).

It is often observed that accommodating the annual influx of residents and adjusting to their eventual exodus is difficult for the seasonal communities (Bialik 2012). Due to the absence of comprehensive census data, several different techniques are adopted by various researchers, but the methods remain imprecise and unreliable (Smith 1989).

2.2 PREVIOUS METHODOLOGIES

The literature states that there are generally two approaches to evaluate temporary populations: (i) Direct and; (ii) Indirect. While the direct approach is based on collected censuses and surveys, the indirect approach focuses on symptomatic variables that reflect the changes in temporary populations.

2.2.1 DIRECT APPROACH

INTRODUCTION

The direct approach uses information directly from temporary residents collected by census and surveys. Residence and travel patterns of an individual are evaluated by recording and analyzing the responses to the asked questions by the researchers (Smith 1989). For instance, metrics such as motivation, income, age, length of stay and spending are documented by conducting periodic surveys of visitors by the travel bureau, Visit Florida. This information is then made available to the local planning councils to help them incorporate season population for the creation of budgets and infrastructure plans (Demographics 2001).

RESEARCH METHODOLOGIES RELATED TO DIRECT APPROACH AND RESPECTIVE FINDINGS

To provide some information relating to the seasonal population, housing data since 1970 has been collected by the decennial census. Housing units that have been used for only during certain seasons are classified as “seasonal,” such as summer homes. It was suggested that the Census Bureau should retain the demographic information of such “seasonal” or vacation home so that the number and characteristics of temporary residents can be analyzed (Happel and Hogan 2002). This method had several limitations:

- the availability of the data was only once every ten years
- the seasonal residents staying in another kind of accommodations were not covered and
- not enough information about the number or characteristics of the persons occupying the units

At the state or local level, mostly direct-approach data collections have been adopted to predict seasonal populations. Florida, Texas, and Arizona are the primary snowbird destination states (warmer states experiencing travelers in the winter season) that have been surveyed by the researchers for their state's winter resident populations. While the statewide household survey collects periodic information about the seasonal residents in Florida (Smith 1989), seasonal residents in the Rio Grande Valley of Texas are surveyed by the researchers at Pan American University (Martin et al. 1987). However, in Arizona, the information about seasonal residents was gathered through the distribution of questionnaires at large snowbird events and a statewide household survey. The above stated direct approaches provide detailed microdata. Even though it is not possible to produce such data by any other secondary source, census and survey methods are not very useful as they are quite expensive and labor intensive. Also, developing statistically valid sampling procedures can be a tedious task (Happel and Hogan 2002).

As the State of Florida experiences more temporary residents than any other state, several researchers have tried to examine temporary migration trends in Florida by using several different techniques. Smith and House (2007) focused on visitors with an extended stay rather than daytime or short-term overnight visitors. Telephone surveys conducted by the Bureau of Economic and Business Research (BEBR) at the University of Florida were collected and used as the primary data for the study conducted by Smith and House (2007). A series of monthly phone calls to homes and hotels in Florida were made and then used to categorize respondents as permanent residents; temporary residents (visitors staying for at least one month) and travelers (permanent residents of Florida who spend at least one month per year elsewhere). Census data used in order to apply the average proportion of

each of these types of visitors to all the housing units and hotels, census. The study resulted in a monthly assessment of the size of each population type. Even though the above-stated study provides reasonable assessments and is convenient to use anywhere, it is expensive and time-consuming like the rest of the discussed approaches. Also, excluding daytime or short-term overnight visitors and other accommodations such as RV parks, limits the applicability of this approach (Smith and House 2007).

SHORTCOMINGS

A count of housing units held for seasonal, recreational or occasional use can be produced by decennial census, but it excludes the number of people staying in RV parks or with families and friends. Thus, it limits the accurate estimation of the seasonal population. Also, the seasonal homes and total populations are evaluated only once every ten years by the census, making it rapidly obsolete (Graebert et al. 2014).

It has been observed that sampling techniques have been adopted by many states to generate tourism data. Subsets of the air and automobile tourist populations are typically surveyed, and through statistical inference, an assessment of the respective population parameters is provided. The focus and reliability of the sampling techniques are limited as they required large funds and committed personnel to capture the relevant number of tourists statewide. Even if both the factors (focus and reliability) are taken care of, the sampling of tourists by county is not possible because it is necessary to sample every intercountry highway in the state for automobile travelers and every major airport for air travelers to capture countywide level tourist population (Trager et al. 1986).

Another concern of all the sampling studies is sampling bias. Sampling bias is a term which refers to a sampling method having some systematically favored outcomes over

others. For instance, telephone sampling may involve a simple random sample selection, but it may miss people who do not have a phone or those having a cell phone that does not have an area code of the region being surveyed. That is why inferences from a biased sample are not as reliable (“Biased Sampling”).

It is important to continually upgrade sampling techniques for evaluating continually changing tourist population over time. Discrete breaks in the data might arise due to continually evolving tourist population and hence, limit the time series analysis on the resultant data (Trager et al. 1986).

2.2.2 INDIRECT APPROACH

INTRODUCTION

‘Symptomatic variables’ which change with the change in population size are used in indirect approaches. Hotel occupancy rates, utility usage, tax receipts, traffic counts, and postal deliveries are examples of symptomatic variables (Rigall-I-Torrent 2010). Ratios, regression analysis, or statistical techniques are used to relate the base data on the symptomatic variables to the number of temporary residents under the indirect approach (Smith 1989).

In addition to the administrative databases, interviewing knowledgeable informants, such as businesspersons or local public officials can help in generating information about seasonal populations (Happel and Hogan 2002). For instance, in Crete (Greece) two methods were adopted to explain the seasonality. First, published and unpublished studies and statistics were collected and analyzed and then, reports were generated by surveying owners/managers of tourism businesses. The results produced from adopting the stated methods were used to determine the variation in tourism throughout the year (Andriotis 2005).

RESEARCH METHODOLOGIES RELATED TO INDIRECT APPROACH AND RESPECTIVE FINDINGS

A research effort began in 1984 by the Arizona State University (ASU) Center for Business Research at the height of the winter season for the evaluation of the snowbirds' population in the Phoenix area. The first survey was limited to evaluating the number of mobile home or RV parks stays in East Valleys locales of Mesa and Apache Junction due to the concentration of a clear majority of snowbird population in these areas. Each winter season, a similar survey about the number of mobile home or RV parks stays has been conducted on a statewide level. In the year of 2000, the survey asked the park owners/managers some additional questions to obtain more insight about this phenomenon. The park owners/managers were asked to categorize all households into one of the following four groups (Happel and Hogan 2002):

- year-round
- winter residents (snowbirds- retirees staying for at least one month in the park during winter season)
- residents visiting for at least one month excluding retirees
- short-term temporary (residing for less than one month)

A more accurate assessment of the snowbird population was obtained along with the information of other types of park residents (Happel and Hogan 2002).

Another instance demonstrating strong seasonality is observed in tourist arrivals and tourism receipts in Turkey. The peak period in Turkey is generally during the warmer months for mainly sun and sea. However, the number of tourists is sparse for the most of the remaining year. To better understand the off-peak period, per person tourist spending was analyzed by Koc and Altinay (2007) in both the peak and off-peak period. The two

stages of the study were: (i) using monthly time series data to investigate the seasonality aspect of per person tourist spending empirically; (ii) segmenting the inbound tourists based on their level of expenditures after analyzing the seasonality findings. The study did indicate that there is no consistency in a seasonal pattern throughout the sample period. Hence, the seasonal model is stochastic. However, the major drawback of this study was lack of availability of monthly data regarding various aspects of tourism activities such as income levels, types of transportation used, age groups, etc. (Koc and Altinay 2007)

Assessment of tourist expenditures by tax collection data is another technique of evaluating the seasonal population. For instance, taxable sales data were used in Florida for the evaluation of seasonal visitors. The information was sorted by month and by county from the year 1980 to 1985 (Trager et al. 1986). The applied taxable data was gathered from the Florida Department of Revenue. The obtained payable data was adjusted over time to account for four significant factors; (i) changes in legislation affecting taxable sales; (ii) growth in the permanent population; (iii) changes in economic conditions; and (iv) changes in the daily expenditure patterns of tourists as they might cause fluctuation in taxable sales data. The month with the lowest level of adjusted taxable sales was assumed to be the one with no visitors while the deviations in monthly adjusted taxable sales with the lowest level were due to the visitors. The tourist expenditure data was gathered from surveys conducted by the Florida Division of Tourism. Monthly assessments of the average daily number of visitors were calculated by dividing the adjusted taxable sales deviations by average monthly tourist expenditures (Smith 1989).

Data from the Wisconsin State Department of Revenue was used for a study in Door County to assess the size of the seasonal population in the county. It was found that

by dividing the total sales in Door County by the statewide average share of sales, the number of people appeared to be double of that of the actual permanent population. The study concluded that the excess of people must constitute visitors to the County. The study had two improbable assumptions: (i) the average Door County resident spends precisely what the average Wisconsin resident spends and, (ii) the visitors pay the same amount as ordinary residents in a year. At the border of the county, a traffic counter was used to assess the monthly variation in vehicles belonging to seasonal visitors. The evaluations of visitors throughout the year were carried by subtracting the least number of vehicles from the total number of vehicles passing through the traffic counter. The least amount of vehicles in a year was considered to be the resident vehicles. (Lamb, 2010). The critical advantage of all the above-stated methodologies is the readily available and repeatable data.

SHORTCOMINGS

In spite of all the advantages, indirect methods also have some disadvantages. Except for the changes in temporary residents, the symptomatic variables may get influenced by the effects of other factors. This might lead to a change in the relationship between temporary residents and symptomatic variables over time. There is a possibility that the assumptions regarding base relationships may not be valid. It is almost never possible to predict a complete count of the number of temporary residents in the base year. Therefore, it is necessary that the base-year relationships must be based on special censuses or surveys, or solely on assumptions regarding the number of temporary residents (Smith 1989).

2.3 CONCLUSION

The practical and accurate assessment of the seasonal population is beneficial to several economic and political situations. There are mainly two approaches adopted by researchers to predict seasonal population variation trends; (i) direct and (ii) indirect. The one significant advantage that the indirect approach has over the direct approach is that it is convenient to apply at the local level at frequent intervals for a relatively little cost. Extensive data collection efforts are required in the direct approach while the indirect method relies on readily available data. The only condition is those base relationships should have been established for the analysis of the data. Even though the direct method is extensive both concerning finance and labor, there is no other way of collecting detailed microdata. Hence, it seems logical to combine both the approaches for the creation of an efficient technique to evaluate the seasonal population (Smith 1989).

Thus, the research study applied a methodology having a readily available and repeatable data on an annual basis to assess the seasonal population of North Carolina in each county. For this purpose, the seasonal population was defined, and its impacts were discussed in depth to have a clear understanding of the prevailing situation. The seasonal population of counties of the state of North Carolina were then assessed by using monthly sales tax data. The assessment might also help to account for seasonal population shifts in distributing Powell Bill allocation funds. The integration of direct and indirect approach was adopted to assess for the merits of both the techniques.

CHAPTER 3: OBJECTIVES AND DESIRED OUTCOMES

The objective of this research was to assess the seasonal fluctuations of equivalent residents in each county of North Carolina. The assessment is essential for the effective implementation of government policies based on the population. The accurate evaluation will also help in resolving the issues related to environmental damage and resource scarcity.

The resulting data for each county was assessed to determine the scope and magnitude of seasonal equivalent residents' changes regarding:

- The magnitude of the total annual equivalent residents to North Carolina and each county – the total annual equivalent residents of each county were calculated by adding the monthly equivalent residents, and then the magnitude was determined concerning the proportion of equivalent residents to the total permanent population. The detailed calculations to assess the equivalent residents on a monthly basis are depicted in the methodology section.
- The geographical distribution of equivalent residents throughout the five year period – the counties were then grouped according to the geographical regions, and comparison was made to analyze the variations through five year period (2012-2016).
- The existence of seasonality – the equivalent residents were classified according to four seasons, i.e. winter, spring, fall and summer, and seasonality was determined at the county, geographic and state level.

The research study might also help in reviewing the existing Powell Allocation Bill. As 75% of the street aid allocations are based on the total population of a municipality in

a year, the evaluated equivalent residents might not directly address the existing issue in the bill but will provide the much-needed perspective on the seasonality in North Carolina area.

CHAPTER 4: METHODOLOGY

The methodology of this research study was developed to assess equivalent residents in each North Carolina county to account for seasonal population shifts. The term equivalent residents is a unit of measurement used to define visitor equivalencies concerning permanent residents. The monthly evaluation of equivalent residents at the county level will help in detecting the extent of seasonality as well as quantifying population fluctuations concerning months/seasons. The methodology aimed to assess the equivalent residents utilizing monthly sales tax data published by the North Carolina Department of Revenue (NCDOR).

The selection of database for the methodology was focused considering specific characteristics. The data should:

- Be readily available without significant time lag (by focusing on monthly collectible/generated data) – the primary objective of the research study was to predict the seasonality in North Carolina concerning equivalent residents. Since the aspect of seasonality is recurring and continually evolving, it is beneficial to have data that is readily available and does not have a significant time lag. The North Carolina Department of Revenue (NCDOR) publishes sales tax data every month for each county. This data was a primary source in this research study as it is credible and readily available.
- Be attributed to specific geographic areas (counties) – the accurate prediction of the seasonality throughout the state is only possible if the effects are observed at the local levels. The sales tax data generated by NCDOR at the county level adheres to the objective of the research study.

- Not be highly responsive to factors extraneous to population changes – it is essential that the data remains unaltered by the elements not affected by the population changes. The data responsive to extraneous factors might affect the precision in predicting the results of the study. The adopted methodology assessed the population changes utilizing collected sales tax data. The adopted formula to assess the equivalent residents remains unaffected by factors such as inflation and political reforms.

Such a set of data will not only ensure that the methodology is readily repeatable on an annual basis but also ease the implementation of the results extensively. The collection and distribution reports of the sales taxes by the NCDOR includes sales and use tax levies for Articles 39, 40, 42, 43, 44, 45 and 46. Out of these articles, Article 39 is the purest form of tax and levied by every county in the state whereas all the other articles are just collected by selective counties. Hence, the research study utilized the sales taxes under Article 39.

The research approach is an amalgamation of the direct and indirect method to quantify the changes in equivalent seasonal residents in North Carolina counties. The direct portion of the methodology is utilizing the permanent population data at the county level as certified to the Secretary of Revenue by the State Budget Officer. The other source of data representing the indirect method of the research study is monthly sales tax data published by the NCDOR. The monthly equivalent residents could only be evaluated at the county level due to the unavailability of a database addressing municipalities directly. The sales taxes are collected and distributed at the county level first, and then the counties

distribute the taxes to the municipalities utilizing distribution percentages which are explained in detail in the next section.

The objective of quantifying the equivalent residents on a monthly basis at the county level was accomplished by first collecting the permanent resident population and the total monthly sales taxes. It was assumed that the month with the least sales taxes is wholly due to permanent residents so that the equivalent seasonal residents can be assessed by apportioning the remaining sales taxes. To reduce the ambiguity in the assumption, the taxes over and above the minimum are adjusted to account for both the variations in the taxes from permanent and equivalent residents.

After allocating the sales taxes to the equivalent residents, the number of equivalent residents were calculated by assuming similar expenditure patterns for both the permanent and equivalent residents. This further explains the reason for introducing the term “equivalent residents” in the research study. The objective of the research was not only to find the number of equivalent residents but to also quantify population fluctuations to months/ seasons, geographical location and magnitude. Hence, the results were analyzed and discussed in depth in the later sections to address the concept of seasonality throughout the state.

4.1 COMPILATION OF THE PERMANENT POPULATION DATA BY COUNTIES

The direct portion of the methodology was to use the data of permanent county population as certified to the Secretary of Revenue by the State Budget Officer. Therefore, the first step included a collection of permanent county population data based upon the most recent (for the year 2012-2016) annual estimates of population as certified to the Secretary of Revenue by the state demographer with the Office of the State Budget and

Management. The permanent population data was collected for each of the 100 counties in North Carolina. For instance, the permanent population of Buncombe County, North Carolina for 2016 was 470,941. The research study predicts the population over and above the permanent population concerning equivalent residents. Hence, the permanent population data is a base for the adopted methodology.

4.2 COLLECTION AND COMPILATION OF RELEVANT MONTHLY SALES TAX DATA

The indirect portion was to use the Local Sales and Use Tax collections, and distributions reported monthly by the North Carolina Department of Revenue to evaluate the equivalent residents in each county. Local Sales and Use Tax collections, and distributions declared by the NC Department of Revenue were collected for the most recent five fiscal years (FY12 through FY16). These accumulated distributions include Sales and Use Tax levies for Articles 39, 40, 42, 43, 44, 45, and 46. Out of these only Articles 39, 40 and 42 are levied by all 100 counties in the State (“Basics of North Carolina Local Option Sales Taxes”). Article 39 was used for this research study because it is distributed by the point of sale and is the purest form of sales tax as it was the original local option sales tax authorized in 1971. Article 40 and 43 sales taxes are distributed on a per capita basis and do not directly reflect the population (both permanent and equivalent residents) from which it is collected.

The sales taxes collected are listed separately under Article 39 for each county. The raised taxes by the department are further divided among municipalities after deduction of “cost of collection.” The county commissioners distributes the taxes in one of the two bases when they levy the tax (“State-Collected Local Taxes: Basis of Distribution” 2017).

- i. Population Distribution: The distribution of the proceeds will be based on the total population of county and municipalities in case the county commissioner chose population distribution. The distribution of the tax to each unit is on per capita basis.
- ii. Ad Valorem Distribution: When the selected method is ad valorem, the distribution of the proceeds between the county and municipalities will be in proportion to the total ad valorem taxes (in proportion to the estimated value of the goods or transaction concerned) levied by each of the counties.

The NC Department of Revenue publishes percentage share of distribution for each municipality in a county based on both population and ad valorem. The bases of distribution of the proceeds for 57 counties is based on ad valorem while others are based on population. The percentage share of distribution for the Buncombe County in 2016 on the bases of population and ad valorem is represented below to demonstrate the variation in both the percentages.

Table 1: Percentage share of distribution of collected sales taxes for each municipality in Buncombe county, 2016

Municipality	Population	% Share of Distribution	Ad Valorem Levies	% Share of Distribution
BUNCOMBE	254,836	69.50%	\$ 203,009,002	75.31%
ASHEVILLE	90,918	24.79%	\$ 54,568,786	20.24%
BILTMORE FOREST	1,400	0.38%	\$ 2,477,587	0.91%
BLACK MOUNTAIN	8,384	2.28%	\$ 3,809,457	1.41%
MONTREAT	791	0.21%	\$ 960,327	0.35%
WEAVERVILLE	3,833	1.04%	\$ 2,808,627	1.04%
WOODFIN	6,484	1.76%	\$ 1,899,185	0.70%
TOTAL	366,646	100%	\$ 269,532,971	100%

The NC Department of Revenue publishes the similar share of distribution of collected sales taxes to the municipalities every year for all the counties.

While the NCDOR distributes the funds to the eligible municipalities based on these percentage shares, the research study was unable to utilize these percentages for estimating equivalent seasonal residents. This is because these distributions are published annually based on the data of the prior year and hence, there is no way to break down the collected tax on the municipality level on a monthly basis. Using the annual distributions published by the NCDOR resulted in similar seasonal fluctuation trends throughout the municipalities in a county and defeats the purpose of accounting variations in the equivalent residents on a monthly basis. That is why the monthly collected sales tax for each county from 2012 to 2016 under Article 39 will be used as the basis of the research to predict the seasonality at the county level. The monthly sales tax collection of Buncombe County, North Carolina for 2016 is tabulated below for reference.

Table 2: Sales tax collection under Article 39 of Buncombe county, North Carolina for 2016

Month	Collected sales taxes
January	\$ 4,665,694.44
February	\$ 3,116,603.21
March	\$ 2,073,972.22
April	\$ 4,090,818.65
May	\$ 4,137,482.13
June	\$ 4,066,145.47
July	\$ 4,413,868.47
August	\$ 3,021,975.52
September	\$ 4,054,152.66
October	\$ 4,281,198.36
November	\$ 4,524,077.05
December	\$ 4,258,943.48

4.3 ASSESSMENT OF THE SEASONAL EQUIVALENT RESIDENTS

It was necessary to assume that the month with minimum collected tax within each county reflects the permanent population. The minimum collected tax was then adjusted to calculate tax paid by the residents every month throughout the year. The adjustment assumes that the resident tax in addition to the minimum will vary in proportion to the minimum resident tax by the total collected tax. The excess tax was defined as the sales tax collected from equivalent residents and was used to assess variation in equivalent residents on a monthly basis in each county. Data over the five-year period was analyzed to consider annual variations appropriately.

The methodology developed a formula for calculating the equivalent residents by first finding the minimum monthly sales tax in a year (R) of each county and then calculating the difference between the minimum and total taxes (O) for the remaining months. Even though the study assumed that the minimum monthly tax wholly represents the tax from the permanent resident, it does not assume that the spending of permanent residents is constant throughout the year. That is why, the excessive monthly tax was divided into two portions, (i) adjusted sales tax from permanent residents (R_o) and (ii) sales tax from equivalent residents (N). The adjusted sales tax (R_o) was then calculated by assuming that the variation of the sales tax from residents in the remaining tax (O) are in proportion to the minimum sales tax (R) by the total tax ($R+O$) in a month, i.e., $R_o = O (R / R + O)$. Further, sales tax by the equivalent residents (N) was calculated by subtracting the adjusted sales tax (R_o) from the total remaining sales tax (O). The number of equivalent residents were then calculated by dividing the sales tax (from equivalent residents) by the monthly tax paid per resident.

The following formula was adopted for the calculation of equivalent residents:

R = Minimum sales taxes in a year

R_o = Adjusted sales taxes (From permanent residents)

N = Sales taxes from equivalent residents

O = Difference between the total and minimum sales taxes on a monthly basis

PR = Permanent Resident population

PT = Equivalent residents

$$O = R_o + N \quad \dots\dots\dots (i)$$

$$R_o = O (R / R + O) \quad \dots\dots\dots (ii)$$

$$PT = N / [(R + R_o) / PR]$$

$$= (N * PR) / (R + R_o)$$

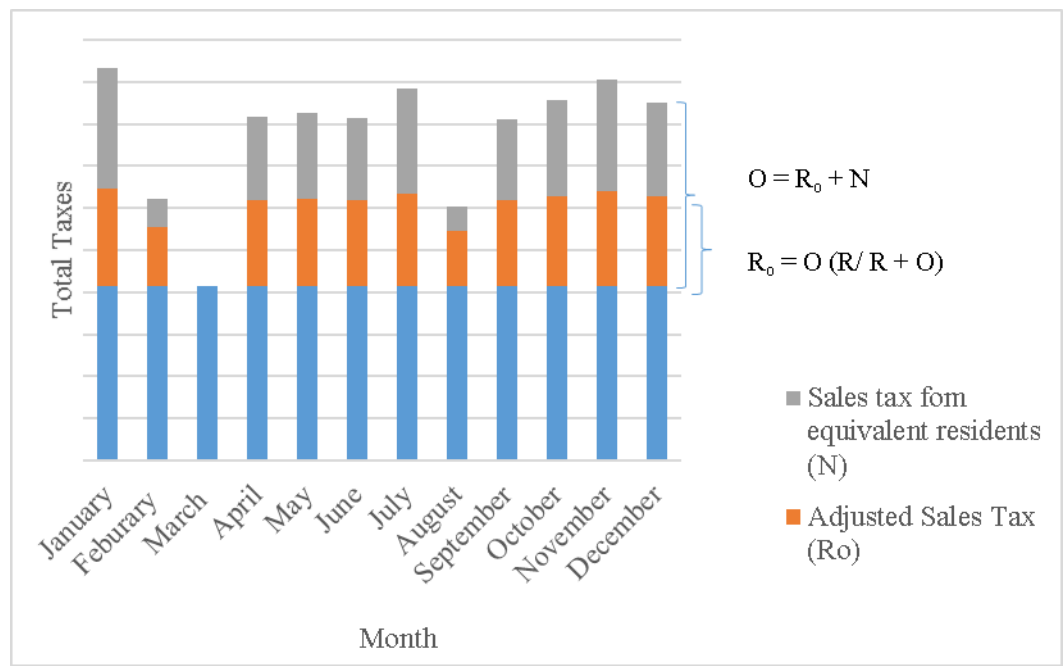

Figure 1: Graphical description of the adopted formula for the calculation of equivalent residents

4.4 ANALYSIS OF THE RESULTS

The detailed calculations and analysis of results from applying the methodology is discussed in this section. Firstly, continuing the example of Buncombe County the calculations for the equivalent residents are represented in the Table 3. The permanent population certified by the Office of State Budget and Management (OSBM) of Buncombe County for the year 2016 was 470,941 persons.

Table 3: Calculated values for equivalent residents per month of Buncombe county, 2016

Month	Difference between the total and minimum sales taxes on a monthly basis (O)	Adjusted sales taxes (From permanent residents) (R _o)	Sales taxes from equivalent residents (N)	Equivalent Residents (PT)
January	\$ 2,591,722.22	\$ 1,152,059.99	\$ 1,439,662.23	161,150
February	\$ 1,042,630.99	\$ 693,828.36	\$ 348,802.63	45,507
March	-	-	-	0
April	\$ 2,016,846.43	\$ 1,022,505.23	\$ 994,341.20	115,959
May	\$ 2,063,509.91	\$ 1,034,363.92	\$ 1,029,145.99	119,560
June	\$ 1,992,173.25	\$ 1,016,124.98	\$ 976,048.27	114,061
July	\$ 2,339,896.25	\$ 1,099,461.81	\$ 1,240,434.44	141,150
August	\$ 948,003.30	\$ 650,611.66	\$ 297,391.64	39,415
September	\$ 1,980,180.44	\$ 1,012,995.70	\$ 967,184.74	113,140
October	\$ 2,207,226.14	\$ 1,069,262.70	\$ 1,137,963.44	130,734
November	\$ 2,450,104.83	\$ 1,123,201.33	\$ 1,326,903.50	149,868
December	\$ 2,184,971.26	\$ 1,064,012.64	\$ 1,120,958.62	128,996

The results were then analyzed to fulfill the objectives of the research by calculating:

- The magnitude of the total annual equivalent residents to North Carolina and each county

The total annual equivalent residents of each county were calculated by adding the monthly equivalent residents, and then the magnitude was determined

concerning the proportion of equivalent residents to the total permanent population. The proportion of equivalent residents to the total permanent population each year was then averaged to draw conclusions on the equivalent resident influx each year and then throughout the five years. .

- The geographical distribution of equivalent residents throughout the five-year period (2012-2016)

The counties were then grouped according to the geographical regions (Piedmont, the Coastal Plains and the Mountains), and comparison was made to analyze the variations through the five-year period (2012-2016). Table 4 lists the counties according to the respective geographical region. The average monthly equivalent residents for each county on a yearly basis were then summed up to analyze the variations in the geographic region.

Table 4: County list according to geographic regions in North Carolina to asses equivalent resident shifts at regional level

COASTAL PLAINS	MOUNTAINS	THE PIEDMONT
BEAUFORT	ALLEGHANY	ALAMANCE
BERTIE	ASHE	ALEXANDER
BLADEN	AVERY	ANSON
BRUNSWICK	BUNCOMBE	CABARRUS
CAMDEN	BURKE	CASWELL
CARTERET	CALDWELL	CATAWBA
CHOWAN	CHEROKEE	CHATHAM
COLUMBUS	CLAY	CLEVELAND
CRAVEN	GRAHAM	DAVIDSON
CUMBERLAND	HAYWOOD	DAVIE
CURRITUCK	HENDERSON	DURHAM
DARE	JACKSON	FORSYTH
DUPLIN	MACON	FRANKLIN
EDGECOMBE	MADISON	GASTON
GATES	MCDOWELL	GRANVILLE
GREENE	MITCHELL	GUILFORD
HALIFAX	POLK	IREDELL
HARNETT	RUTHERFORD	LEE
HERTFORD	SWAIN	LINCOLN
HOKE	TRANSYLVANIA	MECKLENBURG
HYDE	WATAUGA	MONTGOMERY
JOHNSTON	WILKES	MOORE
JONES	YANCEY	ORANGE
LENOIR		PERSON
MARTIN		RANDOLPH
NASH		RICHMOND
NEW HANOVER		ROCKINGHAM
NORTHAMPTON		ROWAN
ONSLOW		STANLY
PAMLICO		STOKES
PASQUOTANK		SURRY
PENDER		UNION
PERQUIMANS		VANCE
PITT		WAKE
ROBESON		WARREN
SAMPSON		YADKIN
SCOTLAND		
TYRRELL		
WASHINGTON		
WAYNE		
WILSON		

- The seasonality of population changes

The equivalent residents were sorted according to four seasons, i.e. winter (Dec- Feb), spring (March-May), summer (June-Aug) and fall (Sept-Nov) in a particular year and seasonality was determined at the county, geographic and state level.

The study defines three levels of seasonality as shown in Table 5 below.

Table 5: Criteria to define seasonality

High Seasonality	Same season has maximum number of equivalent residents across five years (2012-2016) for at least 3 of 5 years and the highest season is 12% more than the second highest season.
Low Seasonality	No particular season has maximum number of equivalent residents across five years (2012-2016) for at least 3 of 5 years but the highest season is 12% more than the second highest season.
No Seasonality	No season has maximum number of equivalent residents across five years for at least 3 out of 5 years from five year period (2012-2016) and the highest season is not more than 12% from the second highest season.

The explained methodology was applied to each county of NC and the results were observed closely to draw the required conclusions as per the objectives of the research. The detailed calculations and results for each county are attached in the Appendices of the document.

CHAPTER 5: RESULTS AND DISCUSSIONS

This section contains the detailed description and discussion of the results obtained after applying the methodology to each county of North Carolina.

The focus of the research study was to account for seasonal equivalent resident shifts in North Carolina. The study evaluated the variation of equivalent residents at the county level to predict the seasonality throughout the state. The percentage distribution of permanent population and equivalent residents in the state does not follow a similar population influx pattern. The inconsistency in the trends is because the concentration of equivalent residents is influenced by several other factors, such as weather, geographic region, holiday season, business opportunities, significant events like music concerts, and tourist attractions as stated in the literature.

The study further assessed the seasonal patterns of equivalent residents. For instance, summer is the most visited season in the mountains and the coastal plains of North Carolina. Most of the counties experienced the most significant number of equivalent residents in the summer season.

5.1 MAGNITUDE OF EQUIVALENT RESIDENTS IN EACH COUNTY

5.1.1 COUNTY LEVEL

The analysis of the permanent and equivalent resident population throughout the state was essential to conclude the effect of seasonality accurately. The average monthly equivalent residents of each county are calculated on a yearly basis, and then the magnitude is determined concerning the proportion of equivalent residents to the total permanent population (Tables 6, 7 and 8). It can be observed that the percentages are not consistent every year; hence, it is essential to find the average to analyze the proportion of

the population influx of equivalent residents across five-years. The county with the maximum proportion of average yearly equivalent residents to permanent residents is Currituck followed by Hyde, Forsyth, Dare, Clay, and Jones. Even though Forsyth and Clay averaged out to be the counties with greater proportion, it was only due to a higher number of taxes in one particular year. This is the reason that the assessment of equivalent residents is essential on a yearly basis to accurately predict the frequency and magnitude of the equivalent residents on the county level.

Table 6: Percentage of average monthly equivalent residents to total residents at county level for counties in coastal plains region

Region	County	2012	2013	2014	2015	2016	Average
Coastal Plains	BEAUFORT	9%	4%	4%	5%	18%	8%
	BERTIE	3%	46%	30%	5%	3%	17%
	BLADEN	16%	3%	6%	14%	1%	8%
	BRUNSWICK	18%	14%	22%	19%	15%	18%
	CAMDEN	4%	15%	43%	25%	15%	21%
	CARTERET	27%	12%	17%	45%	53%	31%
	CHOWAN	3%	24%	22%	13%	2%	13%
	COLUMBUS	32%	5%	4%	8%	5%	11%
	CRAVEN	4%	12%	5%	6%	17%	9%
	CUMBERLAND	16%	4%	6%	2%	7%	7%
	CURRITUCK	99%	92%	124%	73%	65%	90%
	DARE	60%	50%	59%	61%	57%	57%
	DUPLIN	15%	8%	3%	2%	6%	7%
	EDGECOMBE	19%	98%	37%	25%	20%	40%
	GATES	33%	14%	7%	11%	24%	18%
	GREENE	2%	40%	10%	29%	11%	18%
	HALIFAX	12%	11%	12%	6%	5%	9%
	HARNETT	6%	60%	37%	21%	30%	31%
	HERTFORD	9%	35%	34%	5%	5%	17%
	HOKE	2%	8%	29%	8%	19%	13%
	HYDE	4%	120%	122%	65%	67%	76%
	JOHNSTON	4%	3%	7%	2%	9%	5%
	JONES	10%	29%	7%	116%	88%	50%
	LENOIR	8%	4%	3%	7%	6%	6%
	MARTIN	13%	4%	3%	4%	12%	7%
	NASH	5%	10%	9%	8%	15%	9%
	NEW HANOVER	4%	2%	5%	13%	4%	6%
	NORTHAMPTON	5%	9%	9%	12%	15%	10%
	ONslow	2%	7%	7%	5%	3%	5%
	PAMLICO	2%	33%	23%	9%	7%	15%
	PASQUOTANK	5%	4%	32%	4%	22%	13%
	PENDER	17%	7%	14%	12%	8%	12%
	PERQUIMANS	8%	5%	22%	3%	13%	10%
PITT	17%	19%	62%	27%	59%	37%	
ROBESON	12%	9%	14%	9%	8%	11%	
SAMPSON	3%	2%	5%	4%	9%	4%	
SCOTLAND	4%	23%	2%	10%	11%	10%	
TYRRELL	4%	26%	74%	55%	11%	34%	
WASHINGTON	13%	24%	5%	12%	11%	13%	
WAYNE	7%	2%	3%	3%	4%	4%	
WILSON	11%	7%	11%	15%	6%	10%	

Table 7: Percentage of average monthly equivalent residents to total residents at county level for counties in the piedmont region

	County	2012	2013	2014	2015	2016	Average
The Piedmont	ALAMANCE	27%	14%	11%	5%	3%	12%
	ALEXANDER	15%	8%	4%	9%	4%	8%
	ANSON	7%	7%	11%	15%	13%	11%
	CABARRUS	17%	71%	6%	8%	29%	26%
	CASWELL	14%	14%	23%	15%	13%	16%
	CATAWBA	3%	6%	3%	8%	7%	6%
	CHATHAM	6%	5%	112%	21%	12%	31%
	CLEVELAND	22%	21%	4%	8%	6%	12%
	DAVIDSON	9%	6%	2%	3%	3%	5%
	DAVIE	11%	10%	6%	3%	39%	14%
	DURHAM	30%	18%	24%	17%	18%	21%
	FORSYTH	21%	0%	5%	7%	8%	8%
	FRANKLIN	11%	2%	8%	3%	2%	5%
	GASTON	17%	50%	7%	9%	8%	18%
	GRANVILLE	13%	92%	11%	7%	5%	26%
	GUILFORD	6%	16%	27%	4%	11%	13%
	IREDELL	7%	2%	3%	2%	4%	4%
	LEE	11%	13%	3%	3%	2%	6%
	LINCOLN	2%	8%	5%	2%	8%	5%
	MECKLENBURG	19%	11%	6%	4%	5%	9%
	MONTGOMERY	7%	7%	13%	7%	7%	8%
	MOORE	8%	7%	9%	32%	6%	13%
	ORANGE	0%	0%	0%	0%	0%	0%
	PERSON	2%	6%	2%	8%	11%	6%
	RANDOLPH	5%	6%	3%	3%	4%	4%
	RICHMOND	5%	5%	6%	8%	3%	5%
	ROCKINGHAM	1%	5%	6%	3%	5%	4%
	ROWAN	6%	19%	4%	2%	7%	8%
	STANLY	2%	4%	39%	8%	6%	12%
	STOKES	7%	14%	5%	3%	3%	6%
	SURRY	5%	3%	1%	5%	6%	4%
	UNION	4%	6%	6%	6%	5%	5%
	VANCE	5%	3%	4%	4%	4%	4%
WAKE	7%	5%	7%	6%	8%	7%	
WARREN	5%	24%	9%	35%	23%	19%	
YADKIN	9%	6%	3%	1%	4%	5%	

Table 8: Percentage of average monthly equivalent residents to total residents at county level for counties in mountainous region

	County	2012	2013	2014	2015	2016	Average
Mountains	ALLEGHANY	11%	26%	4%	6%	12%	12%
	ASHE	5%	11%	8%	7%	7%	7%
	AVERY	19%	13%	12%	23%	5%	14%
	BUNCOMBE	15%	16%	16%	11%	29%	17%
	BURKE	5%	15%	16%	5%	11%	10%
	CALDWELL	2%	11%	3%	5%	13%	7%
	CHEROKEE	5%	6%	4%	2%	3%	4%
	CLAY	6%	211%	11%	10%	33%	53%
	GRAHAM	11%	24%	34%	10%	21%	20%
	HAYWOOD	20%	6%	13%	6%	8%	11%
	HENDERSON	4%	5%	3%	7%	6%	5%
	JACKSON	6%	16%	24%	12%	9%	13%
	MACON	10%	8%	26%	17%	28%	18%
	MADISON	10%	22%	31%	20%	15%	19%
	MCDOWELL	8%	16%	5%	9%	19%	11%
	MITCHELL	11%	9%	9%	12%	34%	15%
	POLK	16%	14%	17%	10%	8%	13%
	RUTHERFORD	3%	6%	4%	3%	16%	7%
	SWAIN	17%	41%	39%	43%	24%	33%
	TRANSYLVANIA	10%	20%	27%	12%	19%	18%
WATAUGA	13%	30%	17%	28%	21%	22%	
WILKES	21%	3%	4%	3%	3%	7%	
YANCEY	7%	5%	7%	4%	7%	6%	

The proportion of average monthly equivalent residents to permanent residents were then plotted on the histogram for each year and then collectively to observe the trends of population influx of equivalent residents from 2012-2016.

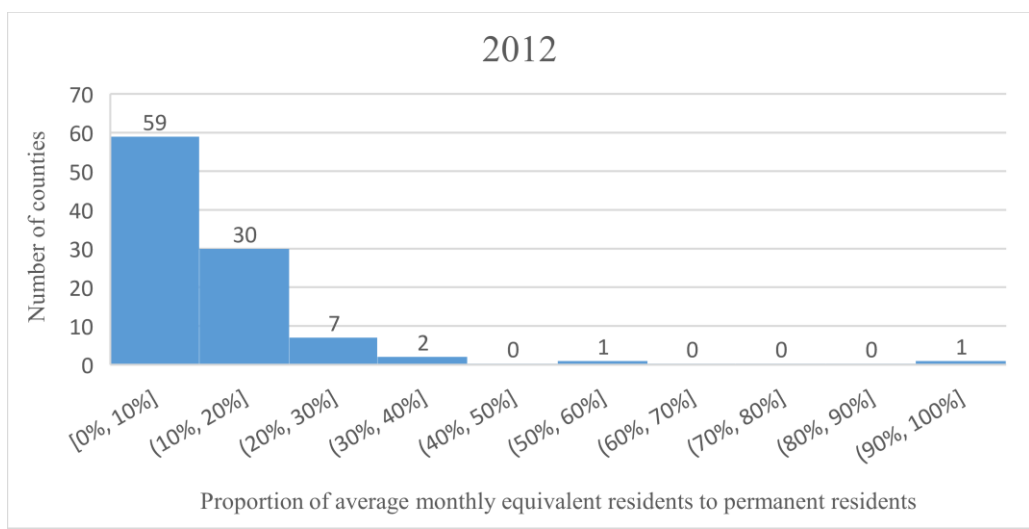

Figure 2: Frequency distribution of proportion of average monthly equivalent residents to permanent residents, 2012

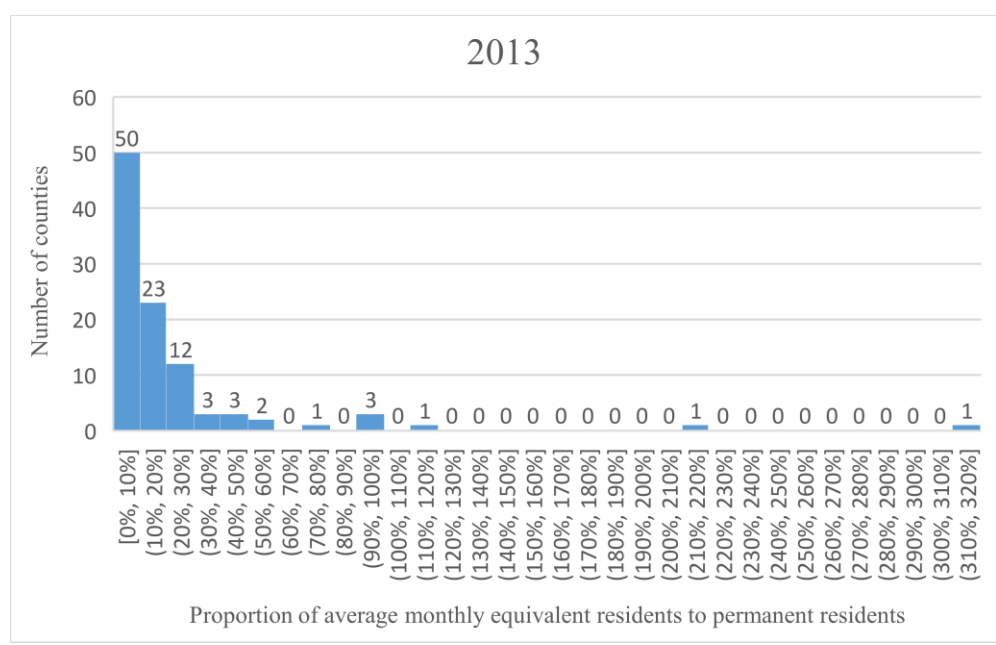

Figure 3: Frequency distribution of proportion of average monthly equivalent residents to permanent residents, 2013

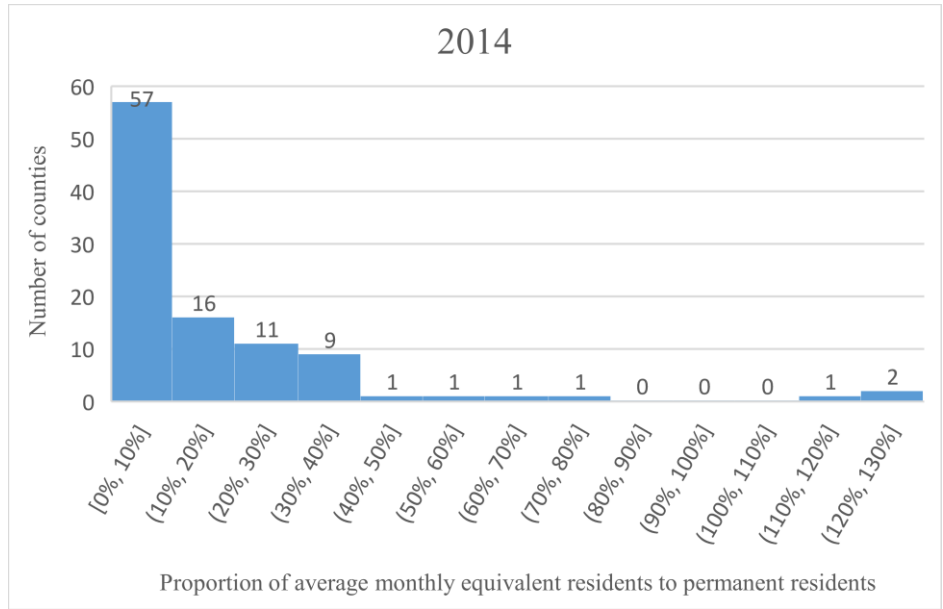

Figure 4: Frequency distribution of proportion of average monthly equivalent residents to permanent residents, 2014

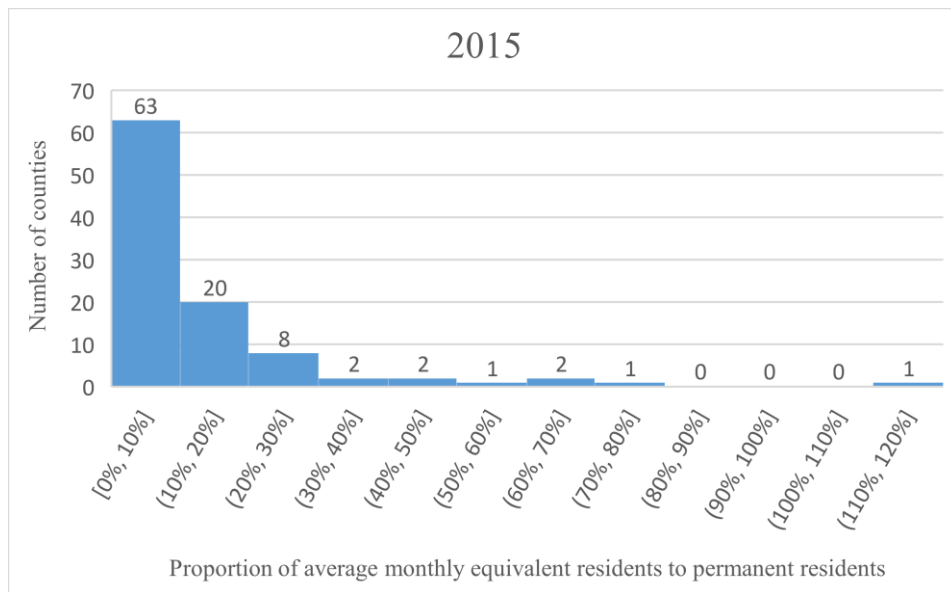

Figure 5: Frequency distribution of proportion of average monthly equivalent residents to permanent residents, 2015

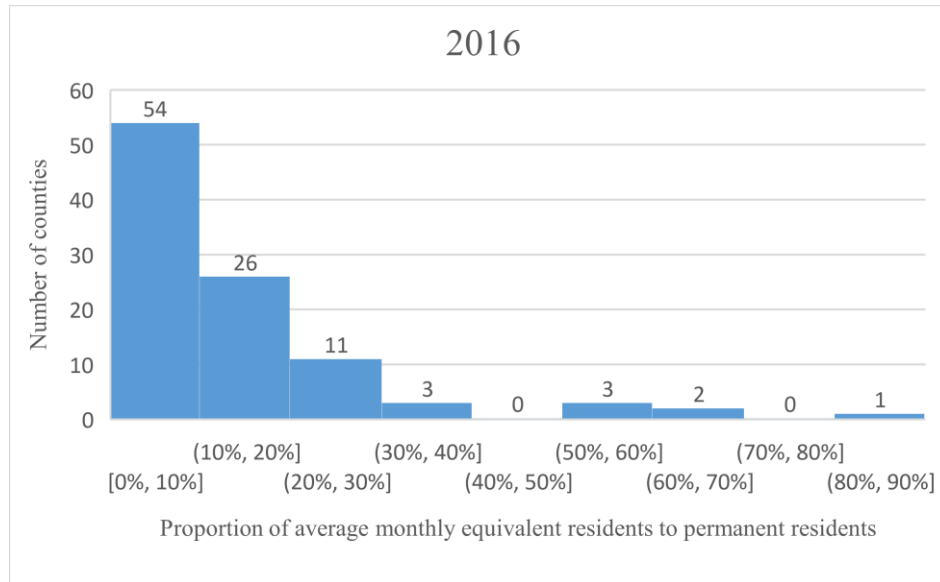

Figure 6: Frequency distribution of proportion of average monthly equivalent residents to permanent residents, 2012

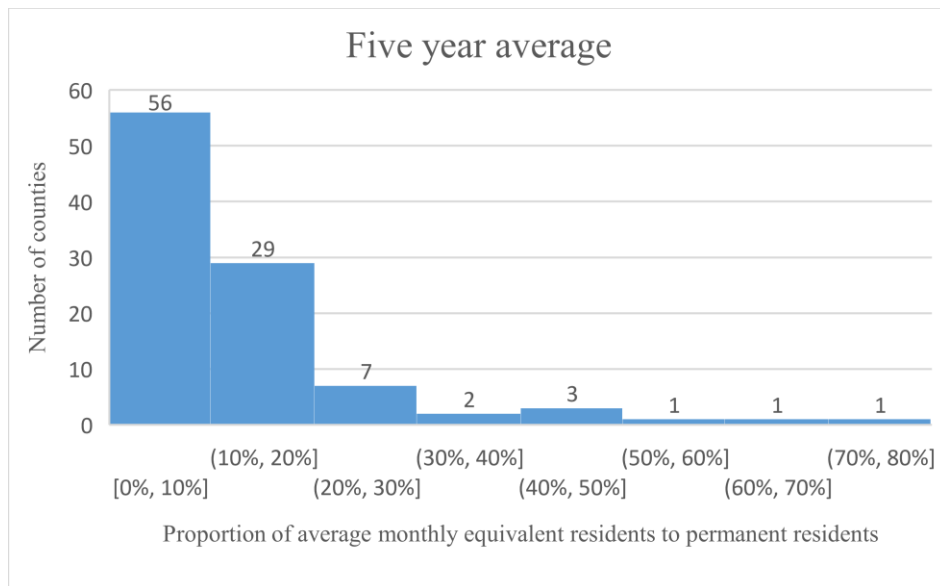

Figure 7: Frequency distribution of proportion of average monthly equivalent residents to permanent residents over five years (2012-2016)

It can be observed that the maximum number of counties, each year lie in the range of 0-10% throughout each year and the five-year period. This implies that the magnitude of equivalent residents is significant and needs to be addressed by the concerned authorities. The magnitude is significant because even if the contingency plan does include

5% of permanent residents above the total, the actual population influx of equivalent residents remains unevaluated. It can be observed that none of the counties experience a more significant number of average monthly equivalent residents than that of permanent residents throughout the five years (2012-2016). The average percentage of monthly equivalent residents to the permanent residents is 11%. It is noted that the counties have a different magnitude of equivalent residents throughout the state and it is necessary to evaluate the equivalent residents at the local level accurately. The evaluation of these equivalent residents in North Carolina will help in the effective allocation of resources and the delivery of services. Also, peak load problems of vehicles and congestion associated with roads can also be resolved (Happel and Hogan 2002).

Another benefit of evaluating the equivalent residents is political. The excess population in an area affects public planning at all stages, and it is beneficial for the demographers to meet the increasing demand (Smith 1989). The results from Table 6 can prove to be advantageous while sorting out the counties that need attention and smoothen the planning and allocation process.

The calculations depicted the abnormally higher proportion of Orange County due to a higher tax difference between the minimum tax and the rest of the taxes in a year. The ambiguity in the tax data could lead to incorrect results and conclusions. This is why Orange County was included while summarizing the results.

5.1.2 REGIONAL LEVEL

The magnitude of population influx of equivalent residents was then analyzed according to three geographic regions, (i) Piedmont, (ii) Coastal Plains and (ii) Mountains as mentioned in Table 4. The proportion of average equivalent residents to the average permanent residents in a region are then calculated to assess the magnitude of equivalent residents at the regional level over a five-year period as shown in Table 9.

Table 9: Percentages of average monthly equivalent residents to total residents at regional level through 5 years

Region	2012	2013	2014	2015	2016	Average
Coastal Plains	12%	14%	16%	12%	16%	14%
Mountains	11%	14%	14%	13%	16%	14%
The Piedmont	12%	13%	10%	7%	8%	10%

The results state that the equivalent residents are distributed throughout the state, and it is essential to analyze each geographic region in detail to assess the magnitude of the equivalent residents. It can also be concluded that the population influx of equivalent residents across five years does not vary significantly. The magnitude of average monthly equivalent residents is maximum in coastal plains followed by mountains and the piedmont region. Even though the number of counties in mountains is less than that of coastal plain, the proportion of average monthly equivalent residents to total residents is higher in mountainous region. This implies that no particular region can be given preference over the other when considering the magnitude of the equivalent residents based on the number of permanent residents in an area.

5.1.2 STATE LEVEL

It is also essential to assess the magnitude of the equivalent residents at the state level to assess the overall impact. The proportion of average equivalent residents in North Carolina to the average population of the state is 0.11 as shown in Table 10. That means equivalent residents are 11% in magnitude as compared to the permanent residents. Specifically, the approximate population of North Carolina is 10 million and 11% of the total permanent residents is 1.1 million. This sheer magnitude directs to the importance of assessing equivalent residents in an area. There are 1.1 million equivalent residents on average which remain unassessed every year. This affects the region at economic, political and environmental levels as stated in the literature.

Table 10: Percentages of average monthly equivalent residents to total residents at state level through 5 years

State	2012	2013	2014	2015	2016	Average
North Carolina	12%	13%	12%	8%	11%	11%

5.2 THE GEOGRAPHICAL DISTRIBUTION OF EQUIVALENT RESIDENTS THROUGHOUT THE FIVE-YEAR PERIOD.

The counties in each geographical region, the Piedmont, the Coastal Plains and the Mountains were then analyzed to compare the variations through five-year period (2012-2016). The sum of the average monthly equivalent residents geographically are represented in Figures 8-10.

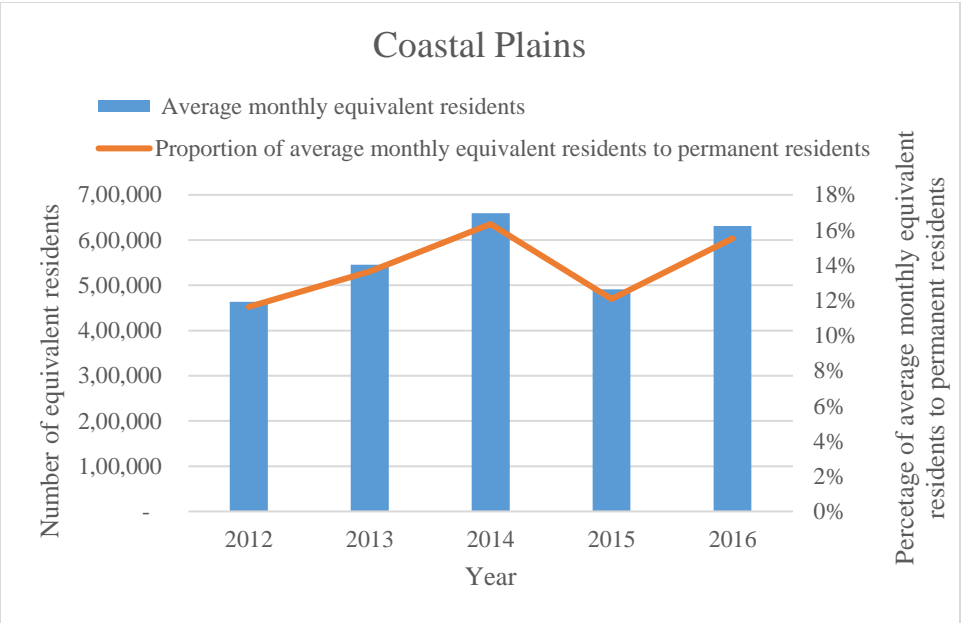

Figure 8: Magnitude and distribution of equivalent residents in coastal plains region

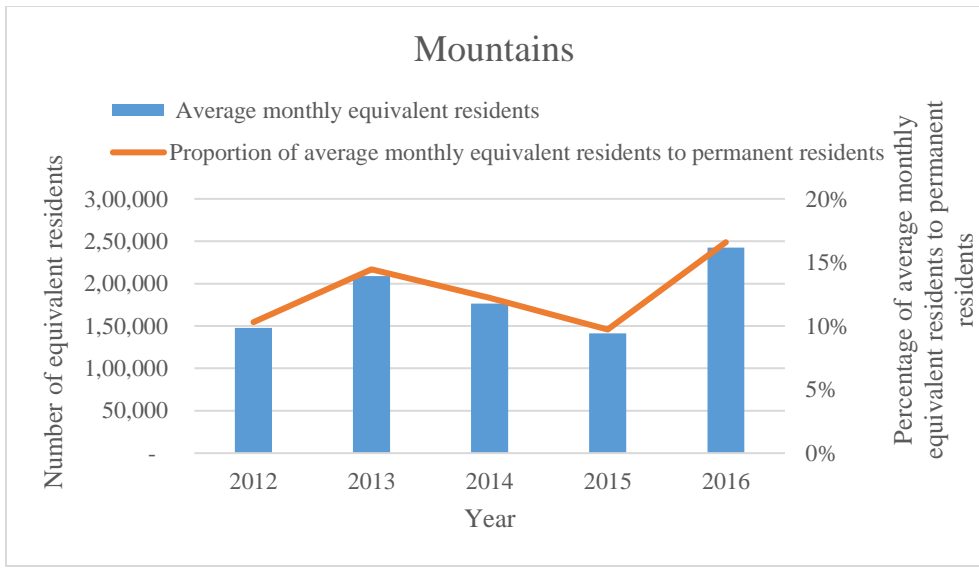

Figure 9: Magnitude and distribution of equivalent residents in mountainous region

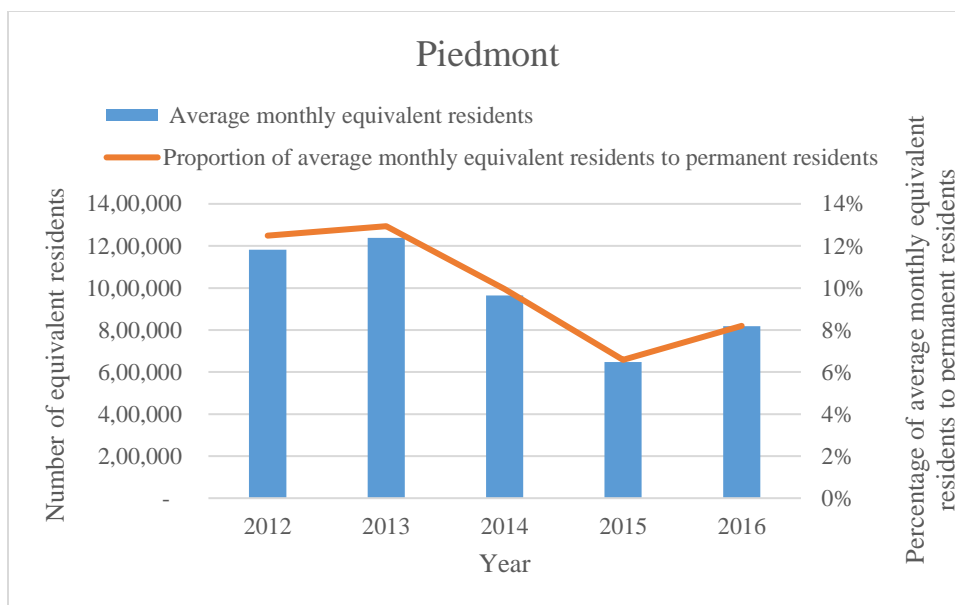

Figure 10: Magnitude and distribution of equivalent residents in piedmont region

Figures 8-10 depict the variation of average equivalent residents in the geographic region across 5 years (2012-2016) with the percentage distribution of equivalent residents to permanent residents on a yearly basis. It can be observed that the average is not constant every year and the maximum proportion of average monthly equivalent residents to permanent residents vary from region to region. The region experiencing maximum population influx is Piedmont region but the magnitude of equivalent residents to permanent residents is maximum in mountainous region. This reiterates the need to compare both the magnitude of equivalent residents and the proportion of equivalent residents to permanent residents to clearly analyze the intensity of population influx of equivalent residents in a region.

The average equivalent residents were also calculated at state level and the variation is assessed to study the impact at broader level (Figure 11). It can be observed that the proportion of average monthly equivalent residents to permanent residents is 11%

making it significant. Even though the average proportion varies at county and regional levels, the magnitude of equivalent residents was essential to analyze the extent of the problem and then evaluated at regional and local levels to highlight the areas which need attention.

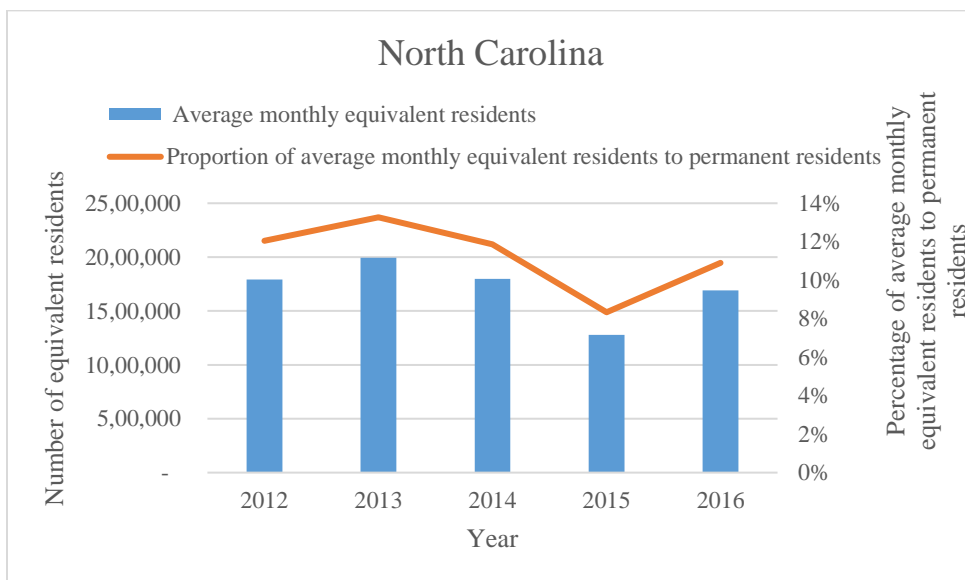

Figure 11: Magnitude and distribution of equivalent residents in North Carolina

5.3 SEASONALITY

The equivalent residents are sorted according to four seasons i.e. winter (Dec-Feb), spring (March-May), summer (June-Aug) and fall (Sept-Nov) and seasonality is determined at county, geographic and state level.

The study defines three levels of seasonality as high, low and no seasonality as mentioned in Table 5.

5.3.1 COUNTY LEVEL

Figure 7 depicts seasonality throughout the state at county level using the criteria in Table 5 and it can be concluded that seasonality does exist. The value that is not

assigned is of the Orange County which is excluded because of unusual tax data for this county.

Table 11: Seasonality at county level

HIGH SEASONALITY	LOW SEASONALITY	NO SEASONALITY
ALEXANDER	ALAMANCE	BERTIE
ALLEGHANY	ANSON	CABARRUS
ASHE	BEAUFORT	CALDWELL
AVERY	CAMDEN	CASWELL
BLADEN	CHOWAN	CHATHAM
BRUNSWICK	CLEVELAND	CLAY
BUNCOMBE	CUMBERLAND	COLUMBUS
BURKE	DAVIDSON	EDGECOMBE
CARTERET	DURHAM	GASTON
CATAWBA	FRANKLIN	HARNETT
CHEROKEE	GRANVILLE	HAYWOOD
CRAVEN	GUILFORD	LEE
CURRITUCK	HALIFAX	MACON
DARE	HOKE	MARTIN
DAVIE	JOHNSTON	ORANGE
DUPLIN	JONES	PERSON
FORSYTH	MCDOWELL	RANDOLPH
GATES	MOORE	TYRRELL
GRAHAM	NASH	WAKE
GREENE	NORTHAMPTON	WATAUGA
HENDERSON	PASQUOTANK	
HERTFORD	PERQUIMANS	
HYDE	PITT	
IREDELL	RICHMOND	
JACKSON	ROCKINGHAM	
LENOIR	SAMPSON	
LINCOLN	SCOTLAND	
MADISON	STANLY	
MECKLENBURG	STOKES	
MITCHELL	SURRY	
MONTGOMERY	UNION	
NEW HANOVER	WASHINGTON	
ONSLow	WILKES	
PAMLICO		
PENDER		
POLK		
ROBESON		
ROWAN		
RUTHERFORD		
SWAIN		
TRANSYLVANIA		
VANCE		
WARREN		
WAYNE		
WILSON		
YADKIN		
YANCEY		

It can be observed that seasonality (high and low) are significant in North Carolina and is spread across the counties. A smaller county such as New Hampton has a high seasonality as compared to a larger county such as Columbus, which highlights the need for addressing the seasonality at the local level. It is essential to list the counties with high and low seasonality and utilize the data to plan for resource allocation and public services adequately. Table 12 can be useful while sorting out the counties that need additional resources for a certain period (counties having seasonality) or the ones that require year-round attention (counties with no seasonality). The study also lists the maximum season in a year for each county in Appendix F to break down the seasonality at more local level.

5.3.2. REGIONAL LEVEL

The counties are sorted in the respective geographic regions and the seasonality is assessed at the geographic region to find out if the variation exists at the regional level. The count of counties having high, low and no seasonality is shown in Table 8 and it can be concluded that Coastal Plains experience the highest seasonality followed by piedmont and mountains. Overall, the seasonality exists in all the regions and hence, it is important that more attention and resources be dedicated towards the regions for a specific period of the year. It highlights the importance of the concept of seasonality.

Table 12: Seasonality at regional level

Coastal Plains	
Seasonality	Number of Counties
High Seasonality	19
Low Seasonality	16
No Seasonality	6
Mountains	
Seasonality	Number of Counties
High Seasonality	16
Low Seasonality	2
No Seasonality	5
Piedmont	
Seasonality	Number of Counties
High Seasonality	12
Low Seasonality	15
No Seasonality	9

Table 8 summarizes the seasonality in each geographic region. It can be observed that the coastal plains have a higher number of counties as compared to mountains and piedmont region and also higher percentage of high and low seasonality to no seasonality. Even though coastal plains have more number of counties, proportion of high to low seasonality in mountainous region is the highest.

5.3.3. STATE LEVEL

The seasonality is assessed at the state level to evaluate the impact of seasonality at a broader level. Almost half of the state experiences high seasonality and 20% of the state does not experience seasonality at all. The concept of seasonality can be observed at all the levels of the state and is crucial to address.

Table 13: Seasonality at state level

North Carolina	
Seasonality	Number of Counties
High Seasonality	47
Low Seasonality	33
No Seasonality	20

CHAPTER 6: SUMMARY, CONCLUSIONS AND RECOMMENDATIONS

This section summarizes the purpose, methodology, and results of the research study. The findings and limitations direct the discussion of the conclusions. Additionally, the recommendations are stated considering two scenarios: (i) related to the contribution of research in the existing literature and (ii) for the researchers interested in extending the scope and findings of the study.

6.1 SUMMARY

Over the years, there is a significant increase in the number of temporary residents in the United States of America. Hence, their positive and negative impacts have always remained a matter of interest for the researchers. Even though the concept of temporary residents is not recent, very little is known about their number, types, characteristics, timing, origins and destinations.

The unavailability of extensive and reliable data related to the seasonal population makes it difficult to predict. That is why the planning process and policies in an area affected by the seasonal population are not that accurate and efficient.

The research study applied a tax-based methodology to account for seasonality in the state of North Carolina. A unit of measurement named “equivalent residents” was defined to express the resident equivalencies in terms of permanent residents. The study assessed the equivalent residents in the state of North Carolina by counties over the period of 5 fiscal years (2012-2016) by the NC Department of Revenue on monthly basis and further are sorted by seasonality. Article 39 Local Sales and Use Tax collections were utilized, and the peak periods of equivalent residents’ visitation were also calculated.

The findings and discussions concluded that seasonality does exist in North Carolina and hence, it is beneficial to evaluate seasonal equivalent residents. It will also prove useful while planning the resource allocation and adjusting existing policies like the Powell Bill according to which the NCDOT makes State Street-Aid allocations to incorporated municipalities to provide funds for improving streets that are not part of the State highway system. The study will provide the much-needed seasonality aspect to be incorporated in the Powell Bill. The peak periods and seasons are also established in the results section to identify the regions which need attention.

6.2 CONCLUSIONS

The purpose of the research study was to develop a methodology to account for seasonal equivalent residents' shifts in North Carolina. Several methods were investigated and after careful deductions, a tax-based methodology was adopted to fulfil the purpose of the study.

The theoretical literature review allowed for a better understanding of the definition, the existing problem and the benefit of estimating the seasonal population. The research gaps were identified, and the objectives were fulfilled in order to contribute to the pool of existing information about the seasonal residents and its impact on the social, political and environmental aspects in a certain area. The developed methodology provides insights into the existence, variability and patterns of seasonal equivalent residents in North Carolina.

The conclusions and their brief discussions drawn from the results section are mentioned below:

Conclusion 1: 80% of the counties in North Carolina experience seasonality

It is noted that 47% of the counties in North Carolina were identified as the ones experiencing high seasonality and 33% as low seasonality indicating that seasonality does exist in North Carolina. It can be concluded that North Carolina has 80% of the counties undergoing seasonality inferring that the population influx of equivalent residents is encountered for a particular time of the year. The region with highest number of counties having seasonality was found to be the Coastal region followed by the Piedmont and Mountains. Hence, these regions require adjustments in the planning and allocation of the resources according to popular seasons to avoid any complications.

Conclusion 2: The magnitude of population influx of equivalent residents is significant

The average proportion of monthly equivalent residents to the permanent residents throughout the state over five years is 0.11. Figure 2-7 in the results section of the study indicate that there is a set pattern followed by the equivalent residents throughout the five-year period. The maximum number of counties have the proportion of average monthly equivalent residents to permanent residents between 0-10%.

A significant proportion implies that the population influx experienced by the state needs to be addressed and estimated year by year to counter the negative impacts by excess population such as, water scarcity, traffic congestion and inefficient distribution of funds.

Conclusion 3: The average monthly equivalent residents are inconsistent throughout the region from 2012-2016

Figures 8, 9 and 10 depict the number of average monthly equivalent residents, and they are not consistent throughout the year. The maximum number of average monthly equivalent residents are experienced by piedmont region followed by coastal plains and

mountains. Even though the magnitude of population influx in the mountains is less, it is more significant when compared to the population of permanent residents in the region.

Conclusion 4: The maximum equivalent resident's population influx is experienced in tourist places

The two main counties having maximum proportion of average monthly equivalent residents are Currituck and Hyde which lie at the extreme point of coastal plain and having wildlife reserves which are one of the main attractions for visitors. It can also be observed that the mountainous region also experiences huge population influx of equivalent residents because of the geographic location.

Additionally, specific limitations were identified in the research study that need to be addressed. One of the major limitations is the assumption of similar expenditure patterns for permanent and equivalent residents giving rise to ambiguity in the number of equivalent residents. This is the reason it is iterated repeatedly in the study that the equivalent residents are a unit of measurement and does not directly signify the visitor population in the state.

The other limitation is that the study might not apply to all the states of the United States due to varying tax collection methods but can undoubtedly be used as a base for utilizing the available tax database. Defining the seasonal population accurately is also a difficult task, and there is no specific way to resolve the issue. Therefore, the study coined a unit of measurement referred to as equivalent residents to prevent any confusion.

It is also not included in the scope of the study to assess the monthly seasonal population at the municipality level. Thus, even though the study cannot predict the seasonality at the most local level, it still addresses all the issues related to seasonal

variations in the state. The data at the county level is accurate and readily available every month resulting in effective estimation.

6.3 RECOMMENDATIONS

The recommendations section presents the suggestions considering the following two scenarios:

- Contribution to the existing literature
 - a) The research study recommends acknowledging the extent and impacts of seasonal residents and the importance to adequately assess them throughout the country.
 - b) The peak influx patterns in North Carolina should be utilized by the planning committees and authorities to address and resolve the issue in the state.
 - c) The findings can also act as a base to modify the tax allocation process by the NCDOT for improving the maintenance procedure of roads and streets.
- Future research studies

This study provided the first step to estimate the seasonality in terms of equivalent residents and further concludes the seasonality in the state. Even though seasonal variations are addressed and derived, the total number of visitor population was not included in the scope of the study. Additional studies could:

- a) Assess the number of visitors
- b) Calculate the population influx at the municipality level
- c) Modify the methodology to predict the seasonal population trends for the next few years.

REFERENCES

- Andriotis, K. (2005). "Seasonality in Crete: Problem or a Way of Life?" *Tourism Economics*, 11(2), 207–224.
- Bialik, C. (2012). "Counting the Seasonal Surges." *The Wall Street Journal*, Dow Jones & Company, <<https://blogs.wsj.com/numbers/counting-the-seasonal-surges-1190/>>.
- "Biased Sampling"
<https://www.ma.utexas.edu/users/mks/statmistakes/biasedsampling.html>
- Byrd, E. T., Bosley, H. E., and Dronberger, M. G. (2009). "Comparisons of stakeholder perceptions of tourism impacts in rural eastern North Carolina." *Tourism Management*, 30(5), 693–703.
- Demographics. (2001). Strategic Regional Policy Plan, Southwest Florida Regional Planning Council.
- Graebert, M. B., Wyckof, M., and Bretz, L. (2014). *Northwest Michigan Seasonal Population Analysis*. The Land Policy Institute at Michigan State University.
- Happel, S. K., and Hogan, T. D. (2002). "Counting snowbirds: The importance of and the problems with estimating seasonal populations." *Population Research and Policy Review*, 21(3), 227–240.
- Koc, E., and Altinay, G. (2007). "An analysis of seasonality in monthly per person tourist spending in Turkish inbound tourism from a market segmentation perspective." *Tourism Management*, 28(1), 227–237.
- Markham, F., Bath, J., Taylor, J., and Doran, B. (2013). "New directions in Indigenous service population estimation." *Centre for Aboriginal Economic Policy Research*.
- Martin, H. W., Hoppe, S. K., Larson, C. L., and Leon, R. L. (1987). "Texas Snowbirds: Seasonal Migrants to the Rio Grande Valley." *Research on Aging*, 9(1), 134–147.
 "NCDOR:Documents." https://www.ncdor.gov/documents?field_document_type_tid=282&field_document_type_tid_op=or.
- Rebollo, J. F. V., and Baidal, J. A. I. (2003). "Measuring Sustainability in a Mass Tourist Destination: Pressures, Perceptions and Policy Responses in Torrevieja, Spain." *Journal of Sustainable Tourism*, 11(2–3), 181–203.

Rigall-I-Torrent, R. (2010). “Estimating overnight de facto population by forecasting symptomatic variables: an integrated framework.” *Journal of Forecasting*, 29(7), 635–654.

Rose, L. S., and Kingma, H. L. (1989). “Seasonal Migration of Retired Persons: Estimating Its Extent and Its Implications for the State of Florida.” *Journal of Economic and Social Measurement*, 15(1), 91–104.

Smith, S. K. (1989). “Toward a Methodology for Estimating Temporary Residents.” *Journal of the American Statistical Association*, 84(406), 430–436.

Smith, S. K., and House, M. (2007). “Temporary migration: a case study of Florida.” *Population Research and Policy Review*, 26(4), 437–454.

“State-Collected Local Taxes: Basis of Distribution.” (2017). North Carolina League of Municipalities.

Trager, K., Bales, W., and Clark, M. (1986). “Florida’s population influx : a methodology to capture tourism monthly for each of Florida’s 67 counties with applications for the law enforcement community - University of San Diego Libraries.” *Florida Statistical Analysis Center*.

US Census Bureau. (2018). “American Community Survey (ACS).” *Census Bureau QuickFacts*, <<https://www.census.gov/programs-surveys/acs/>> (Nov. 15, 2018).

Van Auken, P. M., Hammer, R. B., Voss, P. R., and Veroff, D. L. (2006). “The American Community Survey in counties with ‘seasonal’ populations.” *Population Research and Policy Review*, 25(3), 275–292.

“What is Unified Database.” (n.d.). *IGI Global*, IGI Global, <<https://www.igi-global.com/dictionary/unified-database/30941>> (Nov. 15, 2018).

2000 North Carolina state street-aid allocations to municipalities from the North Carolina State Highway Fund and North Carolina Highway Trust Fund under General Statutes 136-41.1 through 136-41.3 (Powell Bill). (n.d.). .

2016 North Carolina Visitor Profile. (2017). Visit North Carolina.

**APPENDIX A: DETAILED CALCULATIONS FOR EQUIVALENT RESIDENTS IN
EACH COUNTY, 2012**

County: ALAMANCE		Residents:	245,098		
		Year:	2012		
Month	Total Tax	Tax Attributed to Residents	Tax Attributed to Equivalent Residents	Resident Tax Rate (\$/R)	Equivalent Residents
January	\$ 1,613,277.44	\$ 1,179,221.55	\$ 434,055.89	\$ 4.81	90,217
February	\$ 1,261,499.27	\$ 1,075,009.42	\$ 186,489.85	\$ 4.39	42,519
March	\$ 1,452,159.16	\$ 1,137,757.95	\$ 314,401.21	\$ 4.64	67,729
April	\$ 1,609,390.37	\$ 1,178,318.94	\$ 431,071.43	\$ 4.81	89,666
May	\$ 776,466.48	\$ 776,466.48	\$ -	-	-
June	\$ 1,567,907.67	\$ 1,168,407.64	\$ 399,500.03	\$ 4.77	83,804
July	\$ 1,513,977.87	\$ 1,154,710.37	\$ 359,267.50	\$ 4.71	76,258
August	\$ 1,444,373.25	\$ 1,135,519.94	\$ 308,853.31	\$ 4.63	66,665
September	\$ 1,473,821.15	\$ 1,143,860.13	\$ 329,961.02	\$ 4.67	70,702
October	\$ 1,432,880.06	\$ 1,132,171.86	\$ 300,708.20	\$ 4.62	65,099
November	\$ 1,386,246.79	\$ 1,118,017.48	\$ 268,229.31	\$ 4.56	58,803
December	\$ 1,596,849.50	\$ 1,175,376.91	\$ 421,472.59	\$ 4.80	87,888
County: ALEXANDER		Residents:	39,362		
		Year:	2012		
Month	Total Tax	Tax Attributed to Residents	Tax Attributed to Equivalent Residents	Resident Tax Rate (\$/R)	Equivalent Residents
January	\$ 138,538.05	\$ 113,975.14	\$ 24,562.91	\$ 2.90	8,483
February	\$ 108,329.17	\$ 101,026.96	\$ 7,302.21	\$ 2.57	2,845
March	\$ 165,125.20	\$ 121,451.29	\$ 43,673.91	\$ 3.09	14,155
April	\$ 132,930.53	\$ 112,016.45	\$ 20,914.08	\$ 2.85	7,349
May	\$ 118,971.66	\$ 106,338.77	\$ 12,632.89	\$ 2.70	4,676
June	\$ 80,203.69	\$ 80,203.69	\$ -	-	-
July	\$ 135,361.70	\$ 112,885.58	\$ 22,476.12	\$ 2.87	7,837
August	\$ 106,025.71	\$ 99,736.89	\$ 6,288.82	\$ 2.53	2,482
September	\$ 127,719.52	\$ 110,042.08	\$ 17,677.44	\$ 2.80	6,323
October	\$ 136,123.72	\$ 113,151.60	\$ 22,972.12	\$ 2.87	7,991
November	\$ 120,081.71	\$ 106,838.59	\$ 13,243.12	\$ 2.71	4,879
December	\$ 125,601.13	\$ 109,192.62	\$ 16,408.51	\$ 2.77	5,915
County: ALLEGHANY		Residents:	12,943		
		Year:	2012		
Month	Total Tax	Tax Attributed to Residents	Tax Attributed to Equivalent Residents	Resident Tax Rate (\$/R)	Equivalent Residents
January	\$ 60,003.19	\$ 50,079.14	\$ 9,924.05	\$ 3.87	2,565
February	\$ 45,738.76	\$ 43,491.71	\$ 2,247.05	\$ 3.36	669

March	\$ 44,925.57	\$ 42,990.13	\$ 1,935.44	\$ 3.32	583
April	\$ 43,338.42	\$ 41,956.96	\$ 1,381.46	\$ 3.24	426
May	\$ 51,054.78	\$ 46,376.98	\$ 4,677.80	\$ 3.58	1,305
June	\$ 56,571.33	\$ 48,797.76	\$ 7,773.57	\$ 3.77	2,062
July	\$ 65,135.01	\$ 51,743.33	\$ 13,391.68	\$ 4.00	3,350
August	\$ 56,228.08	\$ 48,660.99	\$ 7,567.09	\$ 3.76	2,013
September	\$ 56,931.36	\$ 48,939.44	\$ 7,991.92	\$ 3.78	2,114
October	\$ 44,216.17	\$ 42,537.51	\$ 1,678.66	\$ 3.29	511
November	\$ 54,532.89	\$ 47,960.30	\$ 6,572.59	\$ 3.71	1,774
December	\$ 35,600.84	\$ 35,600.84	\$ -	-	-

Residents: 38,401

County: ANSON

Year: 2012

Month	Total Tax	Tax Attributed to Residents	Tax Attributed to Equivalent Residents	Resident Tax Rate (\$/R)	Equivalent Residents
January	\$ 116,614.99	\$ 101,486.51	\$ 15,128.48	\$ 2.64	5,724
February	\$ 88,281.23	\$ 86,164.88	\$ 2,116.35	\$ 2.24	943
March	\$ 103,735.11	\$ 95,559.24	\$ 8,175.87	\$ 2.49	3,286
April	\$ 111,904.55	\$ 99,477.03	\$ 12,427.52	\$ 2.59	4,797
May	\$ 93,246.00	\$ 89,522.45	\$ 3,723.55	\$ 2.33	1,597
June	\$ 105,135.13	\$ 96,273.87	\$ 8,861.26	\$ 2.51	3,535
July	\$ 108,121.81	\$ 97,736.56	\$ 10,385.25	\$ 2.55	4,080
August	\$ 102,633.01	\$ 94,982.96	\$ 7,650.05	\$ 2.47	3,093
September	\$ 74,612.52	\$ 74,612.52	\$ -	-	-
October	\$ 101,072.04	\$ 94,145.24	\$ 6,926.80	\$ 2.45	2,825
November	\$ 80,816.81	\$ 80,340.51	\$ 476.30	\$ 2.09	228
December	\$ 108,285.65	\$ 97,814.46	\$ 10,471.19	\$ 2.55	4,111

Residents: 30,456

County: ASHE

Year: 2012

Month	Total Tax	Tax Attributed to Residents	Tax Attributed to Equivalent Residents	Resident Tax Rate (\$/R)	Equivalent Residents
January	\$ 191,176.15	\$ 175,250.51	\$ 15,925.64	\$ 5.75	2,768
February	\$ 138,661.53	\$ 138,610.38	\$ 51.15	\$ 4.55	11
March	\$ 146,177.92	\$ 145,469.02	\$ 708.90	\$ 4.78	148
April	\$ 158,080.46	\$ 154,995.80	\$ 3,084.66	\$ 5.09	606
May	\$ 135,998.24	\$ 135,998.24	\$ -	-	-
June	\$ 173,353.57	\$ 165,304.01	\$ 8,049.56	\$ 5.43	1,483
July	\$ 193,592.46	\$ 176,458.04	\$ 17,134.42	\$ 5.79	2,957
August	\$ 181,024.31	\$ 169,825.00	\$ 11,199.31	\$ 5.58	2,008
September	\$ 189,977.20	\$ 174,639.95	\$ 15,337.25	\$ 5.73	2,675
October	\$ 176,746.07	\$ 167,351.88	\$ 9,394.19	\$ 5.49	1,710
November	\$ 168,295.61	\$ 162,097.47	\$ 6,198.14	\$ 5.32	1,165

December	\$ 178,197.76	\$ 168,204.37	\$ 9,993.39	\$ 5.52	1,809
----------	---------------	---------------	-------------	---------	-------

					Residents:	20,457
County:	AVERY				Year:	2012
Month	Total Tax	Tax Attributed to Residents	Tax Attributed to Equivalent Residents	Resident Tax Rate (\$/R)	Equivalent Residents	
January	\$ 153,707.52	\$ 129,021.28	\$ 24,686.24	\$ 6.31	3,914	
February	\$ 92,108.33	\$ 92,108.33	\$ -	-	-	
March	\$ 131,977.01	\$ 119,933.16	\$ 12,043.85	\$ 5.86	2,054	
April	\$ 114,249.30	\$ 109,958.49	\$ 4,290.81	\$ 5.38	798	
May	\$ 107,704.22	\$ 105,445.89	\$ 2,258.33	\$ 5.15	438	
June	\$ 152,198.08	\$ 128,473.88	\$ 23,724.20	\$ 6.28	3,778	
July	\$ 191,587.71	\$ 139,934.36	\$ 51,653.35	\$ 6.84	7,551	
August	\$ 213,098.49	\$ 144,404.34	\$ 68,694.15	\$ 7.06	9,732	
September	\$ 194,227.35	\$ 140,536.18	\$ 53,691.17	\$ 6.87	7,815	
October	\$ 172,950.03	\$ 135,162.35	\$ 37,787.68	\$ 6.61	5,719	
November	\$ 126,387.79	\$ 117,090.36	\$ 9,297.43	\$ 5.72	1,624	
December	\$ 133,837.29	\$ 120,826.67	\$ 13,010.62	\$ 5.91	2,203	

					Residents:	61,629
County:	BEAUFORT				Year:	2012
Month	Total Tax	Tax Attributed to Residents	Tax Attributed to Equivalent Residents	Resident Tax Rate (\$/R)	Equivalent Residents	
January	\$ 469,936.86	\$ 373,794.51	\$ 96,142.35	\$ 6.07	15,851	
February	\$ 257,379.02	\$ 257,379.02	\$ -	-	-	
March	\$ 332,941.05	\$ 315,792.01	\$ 17,149.04	\$ 5.12	3,347	
April	\$ 400,314.39	\$ 349,278.20	\$ 51,036.19	\$ 5.67	9,005	
May	\$ 354,038.32	\$ 327,648.46	\$ 26,389.86	\$ 5.32	4,964	
June	\$ 366,349.62	\$ 333,936.34	\$ 32,413.28	\$ 5.42	5,982	
July	\$ 365,748.03	\$ 333,638.92	\$ 32,109.11	\$ 5.41	5,931	
August	\$ 350,289.65	\$ 325,646.09	\$ 24,643.56	\$ 5.28	4,664	
September	\$ 317,226.52	\$ 305,935.78	\$ 11,290.74	\$ 4.96	2,274	
October	\$ 330,443.95	\$ 314,288.46	\$ 16,155.49	\$ 5.10	3,168	
November	\$ 353,926.03	\$ 327,589.10	\$ 26,336.93	\$ 5.32	4,955	
December	\$ 371,009.97	\$ 336,207.69	\$ 34,802.28	\$ 5.46	6,379	

					Residents:	27,523
County:	BERTIE				Year:	2012
Month	Total Tax	Tax Attributed to Residents	Tax Attributed to Equivalent Residents	Resident Tax Rate (\$/R)	Equivalent Residents	
January	\$ 58,473.22	\$ 57,064.89	\$ 1,408.33	\$ 2.07	679	
February	\$ 53,812.46	\$ 53,450.42	\$ 362.04	\$ 1.94	186	
March	\$ 61,032.67	\$ 58,814.96	\$ 2,217.71	\$ 2.14	1,038	

April	\$ 65,460.72	\$ 61,519.53	\$ 3,941.19	\$ 2.24	1,763
May	\$ 59,653.68	\$ 57,890.71	\$ 1,762.97	\$ 2.10	838
June	\$ 63,373.65	\$ 60,291.88	\$ 3,081.77	\$ 2.19	1,407
July	\$ 50,833.16	\$ 50,792.67	\$ 40.49	\$ 1.85	22
August	\$ 53,574.04	\$ 53,248.61	\$ 325.43	\$ 1.93	168
September	\$ 49,398.56	\$ 49,398.56	\$ -	-	-
October	\$ 53,868.50	\$ 53,497.59	\$ 370.91	\$ 1.94	191
November	\$ 56,428.48	\$ 55,552.69	\$ 875.79	\$ 2.02	434
December	\$ 68,974.42	\$ 63,418.53	\$ 5,555.89	\$ 2.30	2,411

Residents: 43,176

County: BLADEN

Year: 2012

Month	Total Tax	Tax Attributed to Residents	Tax Attributed to Equivalent Residents	Resident Tax Rate (\$/R)	Equivalent Residents
January	\$ 134,621.75	\$ 123,589.73	\$ 11,032.02	\$ 2.86	3,854
February	\$ 161,731.05	\$ 135,084.83	\$ 26,646.22	\$ 3.13	8,517
March	\$ 158,327.90	\$ 133,857.86	\$ 24,470.04	\$ 3.10	7,893
April	\$ 151,216.65	\$ 131,115.71	\$ 20,100.94	\$ 3.04	6,619
May	\$ 148,762.71	\$ 130,108.61	\$ 18,654.10	\$ 3.01	6,190
June	\$ 116,036.88	\$ 112,605.96	\$ 3,430.92	\$ 2.61	1,316
July	\$ 176,239.41	\$ 139,784.04	\$ 36,455.37	\$ 3.24	11,260
August	\$ 173,277.17	\$ 138,888.52	\$ 34,388.65	\$ 3.22	10,690
September	\$ 171,857.73	\$ 138,448.46	\$ 33,409.27	\$ 3.21	10,419
October	\$ 171,358.36	\$ 138,291.91	\$ 33,066.45	\$ 3.20	10,324
November	\$ 96,084.11	\$ 96,084.11	\$ -	-	-
December	\$ 143,522.42	\$ 127,842.69	\$ 15,679.73	\$ 2.96	5,295

Residents: 159,088

County: BRUNSWICK

Year: 2012

Month	Total Tax	Tax Attributed to Residents	Tax Attributed to Equivalent Residents	Resident Tax Rate (\$/R)	Equivalent Residents
January	\$ 828,019.80	\$ 787,766.53	\$ 40,253.27	\$ 4.95	8,129
February	\$ 645,453.35	\$ 645,453.35	\$ -	-	-
March	\$ 771,951.18	\$ 751,222.28	\$ 20,728.90	\$ 4.72	4,390
April	\$ 944,025.46	\$ 849,594.42	\$ 94,431.04	\$ 5.34	17,682
May	\$ 1,603,565.25	\$1,031,104.35	\$ 572,460.90	\$ 6.48	88,324
June	\$ 767,937.85	\$ 748,401.83	\$ 19,536.02	\$ 4.70	4,153
July	\$ 1,335,333.48	\$ 978,917.20	\$ 356,416.28	\$ 6.15	57,923
August	\$ 1,444,213.02	\$1,002,438.16	\$ 441,774.86	\$ 6.30	70,110
September	\$ 1,243,049.88	\$ 955,755.20	\$ 287,294.68	\$ 6.01	47,821
October	\$ 1,085,013.21	\$ 906,939.00	\$ 178,074.21	\$ 5.70	31,236
November	\$ 786,374.08	\$ 761,120.64	\$ 25,253.44	\$ 4.78	5,278
December	\$ 912,724.66	\$ 834,460.14	\$ 78,264.52	\$ 5.25	14,921

County: BUNCOMBE		Residents:		342,936	
		Year:		2012	
Month	Total Tax	Tax Attributed to Residents	Tax Attributed to Equivalent Residents	Resident Tax Rate (\$/R)	Equivalent Residents
January	\$ 3,421,009.68	\$2,662,141.79	\$ 758,867.89	\$ 7.76	97,757
February	\$ 2,150,843.76	\$2,096,757.29	\$ 54,086.47	\$ 6.11	8,846
March	\$ 2,522,354.31	\$2,321,043.62	\$ 201,310.69	\$ 6.77	29,744
April	\$ 2,971,016.30	\$2,517,133.31	\$ 453,882.99	\$ 7.34	61,837
May	\$ 1,809,769.66	\$1,809,769.66	\$ -	-	-
June	\$ 2,983,407.94	\$2,521,712.17	\$ 461,695.77	\$ 7.35	62,788
July	\$ 3,195,700.70	\$2,594,641.64	\$ 601,059.06	\$ 7.57	79,442
August	\$ 3,103,888.62	\$2,564,325.48	\$ 539,563.14	\$ 7.48	72,158
September	\$ 2,971,908.40	\$2,517,464.23	\$ 454,444.17	\$ 7.34	61,906
October	\$ 3,234,427.46	\$2,606,913.05	\$ 627,514.41	\$ 7.60	82,549
November	\$ 2,474,198.01	\$2,295,770.48	\$ 178,427.53	\$ 6.69	26,653
December	\$ 2,841,832.65	\$2,467,020.29	\$ 374,812.36	\$ 7.19	52,102

County: BURKE		Residents:		122,375	
		Year:		2012	
Month	Total Tax	Tax Attributed to Residents	Tax Attributed to Equivalent Residents	Resident Tax Rate (\$/R)	Equivalent Residents
January	\$ 542,577.98	\$ 480,720.21	\$ 61,857.77	\$ 3.93	15,747
February	\$ 365,778.02	\$ 365,666.00	\$ 112.02	\$ 2.99	37
March	\$ 457,761.81	\$ 436,616.31	\$ 21,145.50	\$ 3.57	5,927
April	\$ 483,352.50	\$ 451,553.83	\$ 31,798.67	\$ 3.69	8,618
May	\$ 359,376.83	\$ 359,376.83	\$ -	-	-
June	\$ 471,845.27	\$ 445,037.44	\$ 26,807.83	\$ 3.64	7,372
July	\$ 517,251.58	\$ 469,065.29	\$ 48,186.29	\$ 3.83	12,571
August	\$ 469,493.02	\$ 443,666.06	\$ 25,826.96	\$ 3.63	7,124
September	\$ 444,347.53	\$ 428,098.94	\$ 16,248.59	\$ 3.50	4,645
October	\$ 458,641.18	\$ 437,157.26	\$ 21,483.92	\$ 3.57	6,014
November	\$ 474,128.28	\$ 446,355.43	\$ 27,772.85	\$ 3.65	7,614
December	\$ 446,921.74	\$ 429,773.07	\$ 17,148.67	\$ 3.51	4,883

County: CABARRUS		Residents:		309,731	
		Year:		2012	
Month	Total Tax	Tax Attributed to Residents	Tax Attributed to Equivalent Residents	Resident Tax Rate (\$/R)	Equivalent Residents
January	\$ 2,522,078.17	\$1,833,286.75	\$ 688,791.42	\$ 5.92	116,370
February	\$ 1,204,054.72	\$1,204,054.72	\$ -	-	-
March	\$ 1,938,295.59	\$1,660,159.66	\$ 278,135.93	\$ 5.36	51,891
April	\$ 2,111,246.62	\$1,721,430.89	\$ 389,815.73	\$ 5.56	70,138

May	\$ 2,008,615.61	\$1,686,344.78	\$ 322,270.83	\$ 5.44	59,191
June	\$ 2,092,910.03	\$1,715,414.70	\$ 377,495.33	\$ 5.54	68,160
July	\$ 2,007,349.25	\$1,685,889.44	\$ 321,459.81	\$ 5.44	59,058
August	\$ 1,958,889.89	\$1,668,023.04	\$ 290,866.85	\$ 5.39	54,010
September	\$ 1,930,505.60	\$1,657,141.52	\$ 273,364.08	\$ 5.35	51,094
October	\$ 1,806,315.93	\$1,605,510.21	\$ 200,805.72	\$ 5.18	38,739
November	\$ 1,471,702.71	\$1,423,027.49	\$ 48,675.22	\$ 4.59	10,594
December	\$ 2,090,609.04	\$1,714,652.30	\$ 375,956.74	\$ 5.54	67,912

Residents: 122,827

County: CALDWELL

Year: 2012

Month	Total Tax	Tax Attributed to Residents	Tax Attributed to Equivalent Residents	Resident Tax Rate (\$/R)	Equivalent Residents
January	\$ 446,754.57	\$ 435,023.48	\$ 11,731.09	\$ 3.54	3,312
February	\$ 374,360.39	\$ 374,360.39	\$ -	-	-
March	\$ 441,970.64	\$ 431,627.99	\$ 10,342.65	\$ 3.51	2,943
April	\$ 467,479.72	\$ 448,930.87	\$ 18,548.85	\$ 3.65	5,075
May	\$ 443,217.62	\$ 432,520.13	\$ 10,697.49	\$ 3.52	3,038
June	\$ 460,317.18	\$ 444,266.14	\$ 16,051.04	\$ 3.62	4,438
July	\$ 481,348.96	\$ 457,568.80	\$ 23,780.16	\$ 3.73	6,383
August	\$ 428,756.28	\$ 421,855.13	\$ 6,901.15	\$ 3.43	2,009
September	\$ 444,604.18	\$ 433,506.24	\$ 11,097.94	\$ 3.53	3,144
October	\$ 384,542.32	\$ 384,272.72	\$ 269.60	\$ 3.13	86
November	\$ 378,398.77	\$ 378,355.67	\$ 43.10	\$ 3.08	14
December	\$ 414,741.55	\$ 410,809.85	\$ 3,931.70	\$ 3.34	1,176

Residents: 10,045

County: CAMDEN

Year: 2012

Month	Total Tax	Tax Attributed to Residents	Tax Attributed to Equivalent Residents	Resident Tax Rate (\$/R)	Equivalent Residents
January	\$ 49,003.57	\$ 43,857.63	\$ 5,145.94	\$ 4.37	1,179
February	\$ 45,438.18	\$ 42,100.77	\$ 3,337.41	\$ 4.19	796
March	\$ 39,188.30	\$ 38,249.78	\$ 938.52	\$ 3.81	246
April	\$ 41,552.54	\$ 39,842.78	\$ 1,709.76	\$ 3.97	431
May	\$ 42,603.53	\$ 40,494.16	\$ 2,109.37	\$ 4.03	523
June	\$ 41,996.50	\$ 40,121.91	\$ 1,874.59	\$ 3.99	469
July	\$ 47,246.02	\$ 43,024.73	\$ 4,221.29	\$ 4.28	986
August	\$ 33,123.73	\$ 33,123.73	\$ -	-	-
September	\$ 39,478.23	\$ 38,455.40	\$ 1,022.83	\$ 3.83	267
October	\$ 33,885.93	\$ 33,868.79	\$ 17.14	\$ 3.37	5
November	\$ 36,903.25	\$ 36,516.16	\$ 387.09	\$ 3.64	106
December	\$ 39,473.64	\$ 38,452.16	\$ 1,021.48	\$ 3.83	267

County: CARTERET				Residents:	94,785
				Year:	2012
Month	Total Tax	Tax Attributed to Residents	Tax Attributed to Equivalent Residents	Resident Tax Rate (\$/R)	Equivalent Residents
January	\$ 764,926.28	\$ 602,949.59	\$ 161,976.69	\$ 6.36	25,463
February	\$ 549,550.55	\$ 515,586.93	\$ 33,963.62	\$ 5.44	6,244
March	\$ 632,749.81	\$ 556,384.67	\$ 76,365.14	\$ 5.87	13,009
April	\$ 741,393.86	\$ 595,874.14	\$ 145,519.72	\$ 6.29	23,148
May	\$ 412,931.64	\$ 412,931.64	\$ -	-	-
June	\$ 837,563.62	\$ 622,281.68	\$ 215,281.94	\$ 6.57	32,791
July	\$ 1,052,771.66	\$ 663,897.92	\$ 388,873.74	\$ 7.00	55,520
August	\$ 1,102,346.15	\$ 671,181.80	\$ 431,164.35	\$ 7.08	60,889
September	\$ 970,749.93	\$ 650,212.96	\$ 320,536.97	\$ 6.86	46,726
October	\$ 721,624.10	\$ 589,573.31	\$ 132,050.79	\$ 6.22	21,230
November	\$ 552,087.27	\$ 517,012.58	\$ 35,074.69	\$ 5.45	6,430
December	\$ 643,819.50	\$ 561,018.03	\$ 82,801.47	\$ 5.92	13,989

County: CASWELL				Residents:	25,879
				Year:	2012
Month	Total Tax	Tax Attributed to Residents	Tax Attributed to Equivalent Residents	Resident Tax Rate (\$/R)	Equivalent Residents
January	\$ 59,958.04	\$ 41,109.02	\$ 18,849.02	\$ 1.59	11,866
February	\$ 26,340.33	\$ 26,340.33	\$ -	-	-
March	\$ 49,730.65	\$ 38,729.24	\$ 11,001.41	\$ 3.04	3,621
April	\$ 52,085.52	\$ 39,360.01	\$ 12,725.51	\$ 3.04	4,182
May	\$ 39,779.77	\$ 35,239.31	\$ 4,540.46	\$ 3.01	1,509
June	\$ 31,834.37	\$ 30,886.20	\$ 948.17	\$ 2.97	319
July	\$ 42,970.04	\$ 36,534.22	\$ 6,435.82	\$ 3.02	2,131
August	\$ 45,057.78	\$ 37,282.37	\$ 7,775.41	\$ 3.03	2,569
September	\$ 57,647.98	\$ 40,645.32	\$ 17,002.66	\$ 3.05	5,568
October	\$ 50,578.25	\$ 38,963.04	\$ 11,615.21	\$ 3.04	3,821
November	\$ 48,853.95	\$ 38,478.88	\$ 10,375.07	\$ 3.04	3,417
December	\$ 47,043.99	\$ 37,932.49	\$ 9,111.50	\$ 3.03	3,006

County: CATAWBA				Residents:	225,623
				Year:	2012
Month	Total Tax	Tax Attributed to Residents	Tax Attributed to Equivalent Residents	Resident Tax Rate (\$/R)	Equivalent Residents
January	\$ 1,852,919.93	\$1,619,641.91	\$ 233,278.02	\$ 7.18	32,497
February	\$ 1,233,515.56	\$1,232,341.87	\$ 1,173.69	\$ 5.46	215
March	\$ 1,409,560.13	\$1,377,042.01	\$ 32,518.12	\$ 6.10	5,328
April	\$ 1,301,194.94	\$1,292,603.93	\$ 8,591.01	\$ 5.73	1,500
May	\$ 1,461,413.55	\$1,413,016.55	\$ 48,397.00	\$ 6.26	7,728

June	\$ 1,477,133.59	\$1,423,423.78	\$	53,709.81	\$	6.31	8,513
July	\$ 1,552,792.54	\$1,470,565.09	\$	82,227.45	\$	6.52	12,616
August	\$ 1,374,505.05	\$1,351,183.98	\$	23,321.07	\$	5.99	3,894
September	\$ 1,435,330.92	\$1,395,246.01	\$	40,084.91	\$	6.18	6,482
October	\$ 1,362,156.69	\$1,341,758.34	\$	20,398.35	\$	5.95	3,430
November	\$ 1,195,466.13	\$1,195,466.13	\$	-	-	-	-
December	\$ 1,480,457.09	\$1,425,595.76	\$	54,861.33	\$	6.32	8,683

County: CHATHAM Residents: 77,269
Year: 2012

Month	Total Tax	Tax Attributed to Residents	Tax Attributed to Equivalent Residents	Resident Tax Rate (\$/R)	Equivalent Residents
January	\$ 394,535.98	\$ 352,907.27	\$ 41,628.71	\$ 4.57	9,115
February	\$ 266,379.73	\$ 266,379.73	\$ -	-	-
March	\$ 318,370.01	\$ 309,879.92	\$ 8,490.09	\$ 4.01	2,117
April	\$ 307,001.75	\$ 301,626.70	\$ 5,375.05	\$ 3.90	1,377
May	\$ 339,462.06	\$ 323,728.26	\$ 15,733.80	\$ 4.19	3,755
June	\$ 358,110.05	\$ 334,613.22	\$ 23,496.83	\$ 4.33	5,426
July	\$ 352,626.69	\$ 331,532.04	\$ 21,094.65	\$ 4.29	4,916
August	\$ 340,189.43	\$ 324,175.20	\$ 16,014.23	\$ 4.20	3,817
September	\$ 338,938.57	\$ 323,405.42	\$ 15,533.15	\$ 4.19	3,711
October	\$ 373,976.79	\$ 343,019.98	\$ 30,956.81	\$ 4.44	6,973
November	\$ 353,899.46	\$ 332,255.73	\$ 21,643.73	\$ 4.30	5,033
December	\$ 387,592.57	\$ 349,685.36	\$ 37,907.21	\$ 4.53	8,376

County: CHEROKEE Residents: 30,945
Year: 2012

Month	Total Tax	Tax Attributed to Residents	Tax Attributed to Equivalent Residents	Resident Tax Rate (\$/R)	Equivalent Residents
January	\$ 206,261.19	\$ 195,464.70	\$ 10,796.49	\$ 6.32	1,709
February	\$ 168,368.16	\$ 167,854.80	\$ 513.36	\$ 5.42	95
March	\$ 172,232.45	\$ 171,226.72	\$ 1,005.73	\$ 5.53	182
April	\$ 226,315.11	\$ 206,335.25	\$ 19,979.86	\$ 6.67	2,996
May	\$ 201,738.55	\$ 192,714.48	\$ 9,024.07	\$ 6.23	1,449
June	\$ 211,546.66	\$ 198,529.79	\$ 13,016.87	\$ 6.42	2,029
July	\$ 232,062.39	\$ 209,104.27	\$ 22,958.12	\$ 6.76	3,398
August	\$ 213,274.33	\$ 199,498.74	\$ 13,775.59	\$ 6.45	2,137
September	\$ 193,189.02	\$ 187,163.70	\$ 6,025.32	\$ 6.05	996
October	\$ 159,071.19	\$ 159,071.19	\$ -	-	-
November	\$ 185,283.02	\$ 181,574.85	\$ 3,708.17	\$ 5.87	632
December	\$ 198,398.05	\$ 190,602.60	\$ 7,795.45	\$ 6.16	1,266

County:		CHOWAN		Residents:	19,756
				Year:	2012
Month	Total Tax	Tax Attributed to Residents	Tax Attributed to Equivalent Residents	Resident Tax Rate (\$/R)	Equivalent Residents
January	\$ 105,736.19	\$ 94,175.32	\$ 11,560.87	\$ 4.77	2,425
February	\$ 83,224.42	\$ 81,361.63	\$ 1,862.79	\$ 4.12	452
March	\$ 80,657.69	\$ 79,446.39	\$ 1,211.30	\$ 4.02	301
April	\$ 70,773.32	\$ 70,773.32	\$ -	-	-
May	\$ 80,486.79	\$ 79,314.53	\$ 1,172.26	\$ 4.01	292
June	\$ 79,278.56	\$ 78,366.09	\$ 912.47	\$ 3.97	230
July	\$ 95,666.91	\$ 89,189.32	\$ 6,477.59	\$ 4.51	1,435
August	\$ 78,700.14	\$ 77,901.74	\$ 798.40	\$ 3.94	202
September	\$ 89,599.83	\$ 85,644.05	\$ 3,955.78	\$ 4.34	913
October	\$ 78,467.74	\$ 77,713.24	\$ 754.50	\$ 3.93	192
November	\$ 85,743.67	\$ 83,129.93	\$ 2,613.74	\$ 4.21	621
December	\$ 81,683.49	\$ 80,226.26	\$ 1,457.23	\$ 4.06	359

County:		CLAY		Residents:	10,934
				Year:	2012
Month	Total Tax	Tax Attributed to Residents	Tax Attributed to Equivalent Residents	Resident Tax Rate (\$/R)	Equivalent Residents
January	\$ 43,687.62	\$ 43,110.17	\$ 577.45	\$ 3.94	146
February	\$ 38,664.93	\$ 38,664.93	\$ -	-	-
March	\$ 45,595.14	\$ 44,541.79	\$ 1,053.35	\$ 4.07	259
April	\$ 51,311.95	\$ 48,194.80	\$ 3,117.15	\$ 4.41	707
May	\$ 49,206.54	\$ 46,948.19	\$ 2,258.35	\$ 4.29	526
June	\$ 53,460.32	\$ 49,365.63	\$ 4,094.69	\$ 4.51	907
July	\$ 56,297.76	\$ 50,775.04	\$ 5,522.72	\$ 4.64	1,189
August	\$ 57,120.66	\$ 51,157.60	\$ 5,963.06	\$ 4.68	1,274
September	\$ 50,372.71	\$ 47,651.55	\$ 2,721.16	\$ 4.36	624
October	\$ 60,728.97	\$ 52,712.67	\$ 8,016.30	\$ 4.82	1,663
November	\$ 41,337.64	\$ 41,164.83	\$ 172.81	\$ 3.76	46
December	\$ 48,561.14	\$ 46,544.40	\$ 2,016.74	\$ 4.26	474

County:		CLEVELAND		Residents:	139,214
				Year:	2012
Month	Total Tax	Tax Attributed to Residents	Tax Attributed to Equivalent Residents	Resident Tax Rate (\$/R)	Equivalent Residents
January	\$ 621,372.04	\$ 498,111.84	\$ 123,260.20	\$ 3.58	34,449
February	\$ 344,622.26	\$ 344,622.26	\$ -	-	-
March	\$ 735,655.70	\$ 527,804.19	\$ 207,851.51	\$ 3.79	54,823
April	\$ 697,026.93	\$ 518,857.27	\$ 178,169.66	\$ 3.73	47,804
May	\$ 589,271.52	\$ 487,699.90	\$ 101,571.62	\$ 3.50	28,994

June	\$	629,951.33	\$	500,714.87	\$	129,236.46	\$	3.60	35,932
July	\$	680,302.49	\$	514,668.50	\$	165,633.99	\$	3.70	44,803
August	\$	508,777.23	\$	455,813.28	\$	52,963.95	\$	3.27	16,176
September	\$	631,402.99	\$	501,148.32	\$	130,254.67	\$	3.60	36,183
October	\$	595,632.46	\$	489,852.26	\$	105,780.20	\$	3.52	30,062
November	\$	464,003.71	\$	433,288.59	\$	30,715.12	\$	3.11	9,869
December	\$	607,685.35	\$	493,807.03	\$	113,878.32	\$	3.55	32,105

Residents: 74,506

Year: 2012

Month	Total Tax	Tax Attributed to Residents	Tax Attributed to Equivalent Residents	Resident Tax Rate (\$/R)	Equivalent Residents
January	\$ 331,758.60	\$ 228,143.67	\$ 103,614.93	\$ 3.06	33,838
February	\$ 179,566.05	\$ 173,422.96	\$ 6,143.09	\$ 2.33	2,639
March	\$ 295,225.69	\$ 220,154.30	\$ 75,071.39	\$ 2.95	25,406
April	\$ 319,295.51	\$ 225,623.58	\$ 93,671.93	\$ 3.03	30,933
May	\$ 292,908.08	\$ 219,580.24	\$ 73,327.84	\$ 2.95	24,881
June	\$ 301,906.27	\$ 221,759.73	\$ 80,146.54	\$ 2.98	26,927
July	\$ 378,632.81	\$ 236,136.46	\$ 142,496.35	\$ 3.17	44,961
August	\$ 297,889.50	\$ 220,803.08	\$ 77,086.42	\$ 2.96	26,011
September	\$ 257,632.78	\$ 209,567.72	\$ 48,065.06	\$ 2.81	17,088
October	\$ 309,557.41	\$ 223,513.28	\$ 86,044.13	\$ 3.00	28,682
November	\$ 289,357.64	\$ 218,682.97	\$ 70,674.67	\$ 2.94	24,079
December	\$ 146,353.25	\$ 146,353.25	\$ -	-	-

Residents: 164,418

Year: 2012

Month	Total Tax	Tax Attributed to Residents	Tax Attributed to Equivalent Residents	Resident Tax Rate (\$/R)	Equivalent Residents
January	\$ 809,697.39	\$ 757,796.41	\$ 51,900.98	\$ 4.61	11,261
February	\$ 704,122.80	\$ 690,084.10	\$ 14,038.70	\$ 4.20	3,345
March	\$ 753,256.03	\$ 723,957.88	\$ 29,298.15	\$ 4.40	6,654
April	\$ 656,406.71	\$ 652,333.59	\$ 4,073.12	\$ 3.97	1,027
May	\$ 732,760.53	\$ 710,379.96	\$ 22,380.57	\$ 4.32	5,180
June	\$ 823,399.66	\$ 765,311.58	\$ 58,088.08	\$ 4.65	12,480
July	\$ 857,498.19	\$ 782,970.78	\$ 74,527.41	\$ 4.76	15,650
August	\$ 730,423.55	\$ 708,783.36	\$ 21,640.19	\$ 4.31	5,020
September	\$ 767,030.65	\$ 732,675.62	\$ 34,355.03	\$ 4.46	7,710
October	\$ 604,699.62	\$ 604,699.62	\$ -	-	-
November	\$ 757,088.64	\$ 726,415.33	\$ 30,673.31	\$ 4.42	6,943
December	\$ 752,686.63	\$ 723,590.65	\$ 29,095.98	\$ 4.40	6,611

				Residents:	567,368
County:	CUMBERLAND			Year:	2012
Month	Total Tax	Tax Attributed to Residents	Tax Attributed to Equivalent Residents	Resident Tax Rate (\$/R)	Equivalent Residents
January	\$ 3,528,119.02	\$ 2,748,480.65	\$ 779,638.37	\$ 4.84	160,941
February	\$ 1,869,608.55	\$ 1,869,608.55	\$ -	-	-
March	\$ 3,123,489.31	\$ 2,620,136.55	\$ 503,352.76	\$ 4.62	108,997
April	\$ 3,334,263.20	\$ 2,690,878.71	\$ 643,384.49	\$ 4.74	135,657
May	\$ 2,864,036.32	\$ 2,518,759.07	\$ 345,277.25	\$ 4.44	77,776
June	\$ 2,982,222.54	\$ 2,567,126.12	\$ 415,096.42	\$ 4.52	91,742
July	\$ 3,151,331.94	\$ 2,630,023.85	\$ 521,308.09	\$ 4.64	112,460
August	\$ 2,792,017.43	\$ 2,487,277.88	\$ 304,739.55	\$ 4.38	69,514
September	\$ 2,942,169.08	\$ 2,551,169.77	\$ 390,999.31	\$ 4.50	86,956
October	\$ 3,219,678.36	\$ 2,653,569.49	\$ 566,108.87	\$ 4.68	121,042
November	\$ 2,454,516.62	\$ 2,315,133.80	\$ 139,382.82	\$ 4.08	34,158
December	\$ 2,881,767.50	\$ 2,526,268.40	\$ 355,499.10	\$ 4.45	79,841

				Residents:	23,559
County:	CURRITUCK			Year:	2012
Month	Total Tax	Tax Attributed to Residents	Tax Attributed to Equivalent Residents	Resident Tax Rate (\$/R)	Equivalent Residents
January	\$ 451,617.79	\$ 191,155.76	\$ 260,462.03	\$ 8.11	32,101
February	\$ 108,646.53	\$ 108,646.53	\$ -	-	-
March	\$ 129,660.97	\$ 126,255.11	\$ 3,405.86	\$ 5.36	636
April	\$ 149,721.64	\$ 138,452.96	\$ 11,268.68	\$ 5.88	1,917
May	\$ 204,420.54	\$ 159,549.02	\$ 44,871.52	\$ 6.77	6,626
June	\$ 251,945.43	\$ 170,441.37	\$ 81,504.06	\$ 7.23	11,266
July	\$ 687,933.56	\$ 200,134.33	\$ 487,799.23	\$ 8.50	57,422
August	\$ 824,214.88	\$ 202,971.47	\$ 621,243.41	\$ 8.62	72,108
September	\$ 743,309.04	\$ 201,412.63	\$ 541,896.41	\$ 8.55	63,385
October	\$ 389,713.88	\$ 187,004.00	\$ 202,709.88	\$ 7.94	25,538
November	\$ 203,104.53	\$ 159,174.87	\$ 43,929.66	\$ 6.76	6,502
December	\$ 156,471.70	\$ 141,854.06	\$ 14,617.64	\$ 6.02	2,428

				Residents:	51,098
County:	DARE			Year:	2012
Month	Total Tax	Tax Attributed to Residents	Tax Attributed to Equivalent Residents	Resident Tax Rate (\$/R)	Equivalent Residents
January	\$ 533,341.95	\$ 509,181.36	\$ 24,160.59	\$ 9.96	2,425
February	\$ 419,826.06	\$ 419,826.06	\$ -	-	-
March	\$ 447,139.32	\$ 445,470.90	\$ 1,668.42	\$ 8.72	191
April	\$ 611,430.13	\$ 551,387.10	\$ 60,043.03	\$ 10.79	5,564
May	\$ 898,219.47	\$ 643,426.22	\$ 254,793.25	\$ 12.59	20,235
June	\$ 1,087,982.00	\$ 677,651.35	\$ 410,330.65	\$ 13.26	30,941

July	\$ 1,826,705.31	\$ 743,164.79	\$ 1,083,540.52	\$ 14.54	74,501
August	\$ 2,270,460.51	\$ 762,022.97	\$ 1,508,437.54	\$ 14.91	101,149
September	\$ 1,970,039.77	\$ 750,184.93	\$ 1,219,854.84	\$ 14.68	83,089
October	\$ 1,188,560.98	\$ 691,360.26	\$ 497,200.72	\$ 13.53	36,748
November	\$ 715,690.89	\$ 593,381.11	\$ 122,309.78	\$ 11.61	10,532
December	\$ 492,941.01	\$ 482,096.31	\$ 10,844.70	\$ 9.43	1,149

					Residents:	223,809
County:	DAVIDSON				Year:	2012
Month	Total Tax	Tax Attributed to Residents	Tax Attributed to Equivalent Residents	Resident Tax Rate (\$/R)	Equivalent Residents	
January	\$ 951,204.39	\$ 803,115.68	\$ 148,088.71	\$ 3.59	41,269	
February	\$ 575,887.68	\$ 575,887.68	\$ -	-	-	
March	\$ 809,009.21	\$ 741,833.65	\$ 67,175.56	\$ 3.31	20,267	
April	\$ 881,817.14	\$ 775,680.81	\$ 106,136.33	\$ 3.47	30,624	
May	\$ 794,998.83	\$ 734,609.19	\$ 60,389.64	\$ 3.28	18,399	
June	\$ 754,104.53	\$ 711,986.70	\$ 42,117.83	\$ 3.18	13,240	
July	\$ 876,127.34	\$ 773,238.35	\$ 102,888.99	\$ 3.45	29,781	
August	\$ 783,681.14	\$ 728,584.60	\$ 55,096.54	\$ 3.26	16,925	
September	\$ 786,109.72	\$ 729,891.99	\$ 56,217.73	\$ 3.26	17,238	
October	\$ 809,061.41	\$ 741,860.10	\$ 67,201.31	\$ 3.31	20,274	
November	\$ 707,246.00	\$ 682,848.54	\$ 24,397.46	\$ 3.05	7,996	
December	\$ 754,922.85	\$ 712,463.42	\$ 42,459.43	\$ 3.18	13,338	

					Residents:	49,139
County:	DAVIE				Year:	2012
Month	Total Tax	Tax Attributed to Residents	Tax Attributed to Equivalent Residents	Resident Tax Rate (\$/R)	Equivalent Residents	
January	\$ 234,781.95	\$ 205,527.38	\$ 29,254.57	\$ 4.18	6,994	
February	\$ 151,905.87	\$ 151,905.87	\$ -	-	-	
March	\$ 203,863.94	\$ 190,621.57	\$ 13,242.37	\$ 3.88	3,414	
April	\$ 230,755.40	\$ 203,812.38	\$ 26,943.02	\$ 4.15	6,496	
May	\$ 204,692.76	\$ 191,079.89	\$ 13,612.87	\$ 3.89	3,501	
June	\$ 227,484.31	\$ 202,374.44	\$ 25,109.87	\$ 4.12	6,097	
July	\$ 242,958.30	\$ 208,834.98	\$ 34,123.32	\$ 4.25	8,029	
August	\$ 224,141.26	\$ 200,861.51	\$ 23,279.75	\$ 4.09	5,695	
September	\$ 225,308.22	\$ 201,394.73	\$ 23,913.49	\$ 4.10	5,835	
October	\$ 240,658.84	\$ 207,927.49	\$ 32,731.35	\$ 4.23	7,735	
November	\$ 198,088.70	\$ 187,321.53	\$ 10,767.17	\$ 3.81	2,824	
December	\$ 230,945.77	\$ 203,894.81	\$ 27,050.96	\$ 4.15	6,519	

					Residents:	73,019
County:	DUPLIN				Year:	2012

Month	Total Tax	Tax Attributed to Residents	Tax Attributed to Equivalent Residents	Resident Tax Rate (\$/R)	Equivalent Residents
January	\$ 242,234.57	\$ 220,107.56	\$ 22,127.01	\$ 3.01	7,340
February	\$ 232,018.66	\$ 214,914.66	\$ 17,104.00	\$ 2.94	5,811
March	\$ 260,314.59	\$ 228,298.92	\$ 32,015.67	\$ 3.13	10,240
April	\$ 295,059.63	\$ 241,222.31	\$ 53,837.32	\$ 3.30	16,297
May	\$ 169,023.05	\$ 169,023.05	\$ -	-	-
June	\$ 288,926.40	\$ 239,166.97	\$ 49,759.43	\$ 3.28	15,192
July	\$ 297,263.45	\$ 241,940.13	\$ 55,323.32	\$ 3.31	16,697
August	\$ 277,713.80	\$ 235,174.76	\$ 42,539.04	\$ 3.22	13,208
September	\$ 269,679.03	\$ 232,109.83	\$ 37,569.20	\$ 3.18	11,819
October	\$ 263,448.59	\$ 229,604.48	\$ 33,844.11	\$ 3.14	10,763
November	\$ 273,854.40	\$ 233,725.00	\$ 40,129.40	\$ 3.20	12,537
December	\$ 274,350.47	\$ 233,913.63	\$ 40,436.84	\$ 3.20	12,623

Residents: 502,284

County: DURHAM

Year: 2012

Month	Total Tax	Tax Attributed to Residents	Tax Attributed to Equivalent Residents	Resident Tax Rate (\$/R)	Equivalent Residents
January	\$ 4,574,768.18	\$ 2,924,023.97	\$ 1,650,744.21	\$ 5.82	283,562
February	\$ 3,634,210.10	\$ 2,735,246.49	\$ 898,963.61	\$ 5.45	165,080
March	\$ 3,599,318.26	\$ 2,726,345.52	\$ 872,972.74	\$ 5.43	160,831
April	\$ 2,541,243.72	\$ 2,340,340.12	\$ 200,903.60	\$ 4.66	43,118
May	\$ 2,403,915.85	\$ 2,265,327.08	\$ 138,588.77	\$ 4.51	30,729
June	\$ 3,954,431.08	\$ 2,809,599.65	\$ 1,144,831.43	\$ 5.59	204,666
July	\$ 5,337,897.60	\$ 3,028,304.33	\$ 2,309,593.27	\$ 6.03	383,076
August	\$ 2,102,375.09	\$ 2,066,232.13	\$ 36,142.96	\$ 4.11	8,786
September	\$ 1,826,719.40	\$ 1,826,719.40	\$ -	-	-
October	\$ 3,334,338.19	\$ 2,652,669.36	\$ 681,668.83	\$ 5.28	129,074
November	\$ 3,798,108.16	\$ 2,774,868.83	\$ 1,023,239.33	\$ 5.52	185,218
December	\$ 4,021,942.70	\$ 2,823,764.18	\$ 1,198,178.52	\$ 5.62	213,129

Residents: 90,681

County: EDGECOMBE

Year: 2012

Month	Total Tax	Tax Attributed to Residents	Tax Attributed to Equivalent Residents	Resident Tax Rate (\$/R)	Equivalent Residents
January	\$ 300,347.27	\$ 234,048.56	\$ 66,298.71	\$ 2.58	25,687
February	\$ 159,235.13	\$ 159,235.13	\$ -	-	-
March	\$ 281,982.01	\$ 228,550.24	\$ 53,431.77	\$ 2.52	21,200
April	\$ 311,637.18	\$ 237,106.97	\$ 74,530.21	\$ 2.61	28,504
May	\$ 273,729.82	\$ 225,839.41	\$ 47,890.41	\$ 2.49	19,229
June	\$ 298,413.18	\$ 233,501.40	\$ 64,911.78	\$ 2.57	25,209
July	\$ 292,993.03	\$ 231,929.54	\$ 61,063.49	\$ 2.56	23,875
August	\$ 250,681.24	\$ 217,322.58	\$ 33,358.66	\$ 2.40	13,919

September	\$	192,324.05	\$	186,631.18	\$	5,692.87	\$	2.06	2,766
October	\$	277,884.41	\$	227,224.31	\$	50,660.10	\$	2.51	20,218
November	\$	255,336.91	\$	219,166.85	\$	36,170.06	\$	2.42	14,965
December	\$	252,774.89	\$	218,160.35	\$	34,614.54	\$	2.41	14,388

County:		FORSYTH				Residents:	647,707
						Year:	2012
Month	Total Tax	Tax Attributed to Residents	Tax Attributed to Equivalent Residents	Resident Tax Rate (\$/R)	Equivalent Residents		
January	\$ 4,686,530.26	\$ 3,227,272.21	\$ 1,459,258.05	\$ 4.98	292,870		
February	\$ 3,595,957.57	\$ 2,949,607.60	\$ 646,349.97	\$ 4.55	141,933		
March	\$ 3,561,908.80	\$ 2,938,201.53	\$ 623,707.27	\$ 4.54	137,492		
April	\$ 3,948,897.11	\$ 3,056,252.93	\$ 892,644.18	\$ 4.72	189,177		
May	\$ 2,071,409.42	\$ 2,071,409.42	\$ -	-	-		
June	\$ 3,666,802.44	\$ 2,972,661.17	\$ 694,141.27	\$ 4.59	151,245		
July	\$ 3,816,594.33	\$ 3,018,586.97	\$ 798,007.36	\$ 4.66	171,231		
August	\$ 3,422,681.48	\$ 2,889,200.29	\$ 533,481.19	\$ 4.46	119,597		
September	\$ 3,507,442.13	\$ 2,919,495.17	\$ 587,946.96	\$ 4.51	130,439		
October	\$ 3,406,556.97	\$ 2,883,266.45	\$ 523,290.52	\$ 4.45	117,554		
November	\$ 2,943,581.28	\$ 2,685,160.10	\$ 258,421.18	\$ 4.15	62,336		
December	\$ 3,512,888.44	\$ 2,921,391.78	\$ 591,496.66	\$ 4.51	131,142		

County:		FRANKLIN				Residents:	68,930
						Year:	2012
Month	Total Tax	Tax Attributed to Residents	Tax Attributed to Equivalent Residents	Resident Tax Rate (\$/R)	Equivalent Residents		
January	\$ 257,831.67	\$ 225,070.41	\$ 32,761.26	\$ 3.27	10,033		
February	\$ 207,875.27	\$ 199,409.37	\$ 8,465.90	\$ 2.89	2,926		
March	\$ 236,559.35	\$ 215,468.43	\$ 21,090.92	\$ 3.13	6,747		
April	\$ 261,688.24	\$ 226,644.04	\$ 35,044.20	\$ 3.29	10,658		
May	\$ 248,546.35	\$ 221,081.30	\$ 27,465.05	\$ 3.21	8,563		
June	\$ 264,370.34	\$ 227,711.37	\$ 36,658.97	\$ 3.30	11,097		
July	\$ 258,694.71	\$ 225,426.64	\$ 33,268.07	\$ 3.27	10,173		
August	\$ 233,162.12	\$ 213,772.73	\$ 19,389.39	\$ 3.10	6,252		
September	\$ 242,015.28	\$ 218,092.09	\$ 23,923.19	\$ 3.16	7,561		
October	\$ 165,924.70	\$ 165,924.70	\$ -	-	-		
November	\$ 225,483.90	\$ 209,751.96	\$ 15,731.94	\$ 3.04	5,170		
December	\$ 259,074.41	\$ 225,582.61	\$ 33,491.80	\$ 3.27	10,234		

County:		GASTON				Residents:	334,757
						Year:	2012
Month	Total Tax	Tax Attributed to Residents	Tax Attributed to Equivalent Residents	Resident Tax Rate (\$/R)	Equivalent Residents		
January	\$ 1,570,281.78	\$ 1,258,390.57	\$ 311,891.21	\$ 3.76	82,969		

February	\$ 1,332,870.27	\$ 1,172,443.86	\$ 160,426.41	\$ 3.50	45,805
March	\$ 1,478,706.28	\$ 1,228,508.36	\$ 250,197.92	\$ 3.67	68,177
April	\$ 1,586,270.95	\$ 1,263,254.24	\$ 323,016.71	\$ 3.77	85,598
May	\$ 870,455.31	\$ 870,455.31	\$ -	-	-
June	\$ 1,462,217.52	\$ 1,222,730.23	\$ 239,487.29	\$ 3.65	65,566
July	\$ 1,542,450.96	\$ 1,249,684.34	\$ 292,766.62	\$ 3.73	78,424
August	\$ 1,401,035.61	\$ 1,200,101.78	\$ 200,933.83	\$ 3.58	56,049
September	\$ 1,553,471.51	\$ 1,253,169.17	\$ 300,302.34	\$ 3.74	80,219
October	\$ 1,445,512.19	\$ 1,216,741.78	\$ 228,770.41	\$ 3.63	62,941
November	\$ 955,684.99	\$ 948,084.06	\$ 7,600.93	\$ 2.83	2,684
December	\$ 1,377,294.03	\$ 1,190,779.40	\$ 186,514.63	\$ 3.56	52,434

County: GATES					Residents:	12,535
					Year:	2012
Month	Total Tax	Tax Attributed to Residents	Tax Attributed to Equivalent Residents	Resident Tax Rate (\$/R)	Equivalent Residents	
January	\$ 21,191.95	\$ 9,935.16	\$ 11,256.79	\$ 0.79	14,202	
February	\$ 22,174.52	\$ 10,004.22	\$ 12,170.30	\$ 3.65	3,339	
March	\$ 23,138.54	\$ 10,066.27	\$ 13,072.27	\$ 3.65	3,586	
April	\$ 21,123.78	\$ 9,930.13	\$ 11,193.65	\$ 3.65	3,071	
May	\$ 27,878.01	\$ 10,308.92	\$ 17,569.09	\$ 3.65	4,819	
June	\$ 21,364.84	\$ 9,947.77	\$ 11,417.07	\$ 3.65	3,132	
July	\$ 29,604.96	\$ 10,378.02	\$ 19,226.94	\$ 3.65	5,273	
August	\$ 21,579.54	\$ 9,963.15	\$ 11,616.39	\$ 3.65	3,187	
September	\$ 5,746.78	\$ 5,746.78	\$ -	-	-	
October	\$ 22,131.52	\$ 10,001.32	\$ 12,130.20	\$ 3.65	3,328	
November	\$ 19,498.30	\$ 9,799.80	\$ 9,698.50	\$ 3.64	2,661	
December	\$ 22,345.08	\$ 10,015.58	\$ 12,329.50	\$ 3.65	3,382	

County: GRAHAM					Residents:	9,555
					Year:	2012
Month	Total Tax	Tax Attributed to Residents	Tax Attributed to Equivalent Residents	Resident Tax Rate (\$/R)	Equivalent Residents	
January	\$ 32,286.04	\$ 32,081.16	\$ 204.88	\$ 3.36	61	
February	\$ 33,301.99	\$ 32,915.44	\$ 386.55	\$ 3.44	112	
March	\$ 35,416.50	\$ 34,498.36	\$ 918.14	\$ 3.61	254	
April	\$ 42,668.34	\$ 38,735.40	\$ 3,932.94	\$ 4.05	970	
May	\$ 33,170.20	\$ 32,810.10	\$ 360.10	\$ 3.43	105	
June	\$ 51,109.24	\$ 42,152.90	\$ 8,956.34	\$ 4.41	2,030	
July	\$ 50,656.70	\$ 41,998.57	\$ 8,658.13	\$ 4.40	1,970	
August	\$ 55,973.79	\$ 43,654.26	\$ 12,319.53	\$ 4.57	2,696	
September	\$ 43,405.89	\$ 39,087.01	\$ 4,318.88	\$ 4.09	1,056	
October	\$ 47,740.89	\$ 40,934.05	\$ 6,806.84	\$ 4.28	1,589	

November	\$	51,225.26	\$	42,192.03	\$	9,033.23	\$	4.42	2,046
December	\$	29,714.11	\$	29,714.11	\$	-	\$	-	-

County:		GRANVILLE				Residents:	81,703
						Year:	2012
Month	Total Tax	Tax Attributed to Residents	Tax Attributed to Equivalent Residents	Resident Tax Rate (\$/R)	Equivalent Residents		
January	\$ 258,488.17	\$ 208,920.77	\$ 49,567.40	\$ 2.56	19,384		
February	\$ 145,295.47	\$ 145,295.47	\$ -	-	-		
March	\$ 224,598.61	\$ 196,597.60	\$ 28,001.01	\$ 2.41	11,637		
April	\$ 187,698.68	\$ 178,119.33	\$ 9,579.35	\$ 2.18	4,394		
May	\$ 222,244.20	\$ 195,601.85	\$ 26,642.35	\$ 2.39	11,129		
June	\$ 206,211.09	\$ 188,216.36	\$ 17,994.73	\$ 2.30	7,811		
July	\$ 228,077.94	\$ 198,031.47	\$ 30,046.47	\$ 2.42	12,396		
August	\$ 212,633.78	\$ 191,308.63	\$ 21,325.15	\$ 2.34	9,107		
September	\$ 226,368.40	\$ 197,332.46	\$ 29,035.94	\$ 2.42	12,022		
October	\$ 244,521.42	\$ 204,255.87	\$ 40,265.55	\$ 2.50	16,106		
November	\$ 161,815.76	\$ 160,129.15	\$ 1,686.61	\$ 1.96	861		
December	\$ 270,009.63	\$ 212,405.68	\$ 57,603.95	\$ 2.60	22,158		

County:		GREENE				Residents:	23,506
						Year:	2012
Month	Total Tax	Tax Attributed to Residents	Tax Attributed to Equivalent Residents	Resident Tax Rate (\$/R)	Equivalent Residents		
January	\$ 48,045.63	\$ 47,527.09	\$ 518.54	\$ 2.02	256		
February	\$ 43,054.30	\$ 43,054.30	\$ -	-	-		
March	\$ 49,632.82	\$ 48,760.88	\$ 871.94	\$ 2.07	420		
April	\$ 52,692.18	\$ 50,929.32	\$ 1,762.86	\$ 2.17	814		
May	\$ 54,950.01	\$ 52,374.80	\$ 2,575.21	\$ 2.23	1,156		
June	\$ 49,959.24	\$ 49,004.90	\$ 954.34	\$ 2.08	458		
July	\$ 53,364.05	\$ 51,372.24	\$ 1,991.81	\$ 2.19	911		
August	\$ 43,340.99	\$ 43,339.09	\$ 1.90	\$ 1.84	1		
September	\$ 53,207.94	\$ 51,270.33	\$ 1,937.61	\$ 2.18	888		
October	\$ 51,027.37	\$ 49,781.57	\$ 1,245.80	\$ 2.12	588		
November	\$ 45,201.12	\$ 45,099.16	\$ 101.96	\$ 1.92	53		
December	\$ 46,853.14	\$ 46,545.13	\$ 308.01	\$ 1.98	156		

County:		GUILFORD		Residents: 894,992	
				Year: 2012	
Month	Total Tax	Tax Attributed to Residents	Tax Attributed to Equivalent Residents	Resident Tax Rate (\$/R)	Equivalent Residents
January	\$ 6,036,240.59	\$ 5,063,916.92	\$ 972,323.67	\$ 5.66	171,848
February	\$ 3,926,396.01	\$ 3,901,477.40	\$ 24,918.61	\$ 4.36	5,716
March	\$ 4,843,249.62	\$ 4,531,055.46	\$ 312,194.16	\$ 5.06	61,666
April	\$ 4,319,872.10	\$ 4,204,401.55	\$ 115,470.55	\$ 4.70	24,580
May	\$ 3,613,601.61	\$ 3,613,601.61	\$ -	-	-
June	\$ 5,103,110.04	\$ 4,668,348.62	\$ 434,761.42	\$ 5.22	83,350
July	\$ 5,166,657.46	\$ 4,699,821.31	\$ 466,836.15	\$ 5.25	88,900
August	\$ 4,113,303.68	\$ 4,052,597.69	\$ 60,705.99	\$ 4.53	13,407
September	\$ 4,637,997.22	\$ 4,411,738.70	\$ 226,258.52	\$ 4.93	45,900
October	\$ 5,002,478.13	\$ 4,616,873.65	\$ 385,604.48	\$ 5.16	74,750
November	\$ 3,706,054.23	\$ 3,703,747.87	\$ 2,306.36	\$ 4.14	557
December	\$ 4,742,042.70	\$ 4,473,513.00	\$ 268,529.70	\$ 5.00	53,723

County:		HALIFAX		Residents: 77,849	
				Year: 2012	
Month	Total Tax	Tax Attributed to Residents	Tax Attributed to Equivalent Residents	Resident Tax Rate (\$/R)	Equivalent Residents
January	\$ 519,156.62	\$ 366,131.15	\$ 153,025.47	\$ 4.70	32,537
February	\$ 305,183.57	\$ 290,083.06	\$ 15,100.51	\$ 3.73	4,052
March	\$ 367,490.92	\$ 321,366.92	\$ 46,124.00	\$ 4.13	11,173
April	\$ 371,709.05	\$ 323,105.75	\$ 48,603.30	\$ 4.15	11,710
May	\$ 311,909.62	\$ 294,061.92	\$ 17,847.70	\$ 3.78	4,725
June	\$ 237,298.17	\$ 237,298.17	\$ -	-	-
July	\$ 360,698.09	\$ 318,481.23	\$ 42,216.86	\$ 4.09	10,319
August	\$ 329,331.18	\$ 303,612.16	\$ 25,719.02	\$ 3.90	6,595
September	\$ 317,063.73	\$ 296,996.65	\$ 20,067.08	\$ 3.82	5,260
October	\$ 352,356.64	\$ 314,785.47	\$ 37,571.17	\$ 4.04	9,292
November	\$ 277,363.41	\$ 271,575.97	\$ 5,787.44	\$ 3.49	1,659
December	\$ 363,960.79	\$ 319,880.71	\$ 44,080.08	\$ 4.11	10,728

County:		HARNETT		Residents: 139,003	
				Year: 2012	
Month	Total Tax	Tax Attributed to Residents	Tax Attributed to Equivalent Residents	Resident Tax Rate (\$/R)	Equivalent Residents
January	\$ 587,813.70	\$ 515,171.36	\$ 72,642.34	\$ 3.71	19,600
February	\$ 493,440.29	\$ 467,897.53	\$ 25,542.76	\$ 3.37	7,588
March	\$ 501,486.59	\$ 472,621.94	\$ 28,864.65	\$ 3.40	8,489
April	\$ 576,279.27	\$ 510,224.05	\$ 66,055.22	\$ 3.67	17,996

May	\$	416,432.11	\$	413,446.83	\$	2,985.28	\$	2.97	1,004
June	\$	538,063.81	\$	492,317.26	\$	45,746.55	\$	3.54	12,916
July	\$	490,575.01	\$	466,177.75	\$	24,397.26	\$	3.35	7,275
August	\$	480,846.95	\$	460,185.92	\$	20,661.03	\$	3.31	6,241
September	\$	381,173.52	\$	381,173.52	\$	-	-	-	-
October	\$	483,524.95	\$	461,859.44	\$	21,665.51	\$	3.32	6,521
November	\$	401,181.97	\$	400,184.07	\$	997.90	\$	2.88	347
December	\$	525,472.22	\$	485,846.69	\$	39,625.53	\$	3.50	11,337

Residents: 75,650

County: HAYWOOD

Year: 2012

Month	Total Tax	Tax Attributed to Residents	Tax Attributed to Equivalent Residents	Resident Tax Rate (\$/R)	Equivalent Residents
January	\$ 519,858.25	\$ 399,357.21	\$ 120,501.04	\$ 5.28	22,826
February	\$ 308,356.24	\$ 303,477.93	\$ 4,878.31	\$ 4.01	1,216
March	\$ 408,475.81	\$ 361,240.68	\$ 47,235.13	\$ 4.78	9,892
April	\$ 398,387.61	\$ 356,735.74	\$ 41,651.87	\$ 4.72	8,833
May	\$ 269,571.50	\$ 269,571.50	\$ -	-	-
June	\$ 468,040.69	\$ 383,881.30	\$ 84,159.39	\$ 5.07	16,585
July	\$ 538,627.48	\$ 404,228.25	\$ 134,399.23	\$ 5.34	25,152
August	\$ 557,937.72	\$ 408,897.65	\$ 149,040.07	\$ 5.41	27,574
September	\$ 455,865.64	\$ 379,734.64	\$ 76,131.00	\$ 5.02	15,167
October	\$ 483,137.82	\$ 388,732.93	\$ 94,404.89	\$ 5.14	18,372
November	\$ 535,575.83	\$ 403,459.52	\$ 132,116.31	\$ 5.33	24,772
December	\$ 427,011.68	\$ 368,963.13	\$ 58,048.55	\$ 4.88	11,902

Residents: 139,739

County: HENDERSON

Year: 2012

Month	Total Tax	Tax Attributed to Residents	Tax Attributed to Equivalent Residents	Resident Tax Rate (\$/R)	Equivalent Residents
January	\$ 747,017.72	\$ 724,034.42	\$ 22,983.30	\$ 5.18	4,436
February	\$ 615,987.44	\$ 615,987.44	\$ -	-	-
March	\$ 659,765.05	\$ 656,860.26	\$ 2,904.79	\$ 4.70	618
April	\$ 743,454.39	\$ 721,599.89	\$ 21,854.50	\$ 5.16	4,232
May	\$ 630,904.04	\$ 630,551.36	\$ 352.68	\$ 4.51	78
June	\$ 795,714.23	\$ 755,119.61	\$ 40,594.62	\$ 5.40	7,512
July	\$ 859,879.94	\$ 790,703.36	\$ 69,176.58	\$ 5.66	12,225
August	\$ 850,768.17	\$ 785,977.32	\$ 64,790.85	\$ 5.62	11,519
September	\$ 795,783.30	\$ 755,161.00	\$ 40,622.30	\$ 5.40	7,517
October	\$ 791,360.65	\$ 752,496.24	\$ 38,864.41	\$ 5.39	7,217
November	\$ 630,467.72	\$ 630,135.14	\$ 332.58	\$ 4.51	74
December	\$ 801,330.05	\$ 758,461.47	\$ 42,868.58	\$ 5.43	7,898

County:		HERTFORD		Residents:	34,082
				Year:	2012
Month	Total Tax	Tax Attributed to Residents	Tax Attributed to Equivalent Residents	Resident Tax Rate (\$/R)	Equivalent Residents
January	\$ 196,720.68	\$ 163,876.05	\$ 32,844.63	\$ 4.81	6,831
February	\$ 135,055.14	\$ 132,461.42	\$ 2,593.72	\$ 3.89	667
March	\$ 180,593.84	\$ 157,732.11	\$ 22,861.73	\$ 4.63	4,940
April	\$ 185,905.16	\$ 159,873.32	\$ 26,031.84	\$ 4.69	5,550
May	\$ 158,427.24	\$ 147,245.95	\$ 11,181.29	\$ 4.32	2,588
June	\$ 151,231.32	\$ 143,180.90	\$ 8,050.42	\$ 4.20	1,916
July	\$ 160,077.28	\$ 148,126.56	\$ 11,950.72	\$ 4.35	2,750
August	\$ 139,670.21	\$ 135,772.84	\$ 3,897.37	\$ 3.98	978
September	\$ 116,338.98	\$ 116,338.98	\$ -	-	-
October	\$ 166,445.59	\$ 151,361.55	\$ 15,084.04	\$ 4.44	3,396
November	\$ 150,239.10	\$ 142,589.84	\$ 7,649.26	\$ 4.18	1,828
December	\$ 171,879.97	\$ 153,932.55	\$ 17,947.42	\$ 4.52	3,974

County:		HOKE		Residents:	52,018
				Year:	2012
Month	Total Tax	Tax Attributed to Residents	Tax Attributed to Equivalent Residents	Resident Tax Rate (\$/R)	Equivalent Residents
January	\$ 135,909.07	\$ 134,761.24	\$ 1,147.83	\$ 2.59	443
February	\$ 132,754.90	\$ 132,098.37	\$ 656.53	\$ 2.54	259
March	\$ 140,164.08	\$ 138,163.60	\$ 2,000.48	\$ 2.66	753
April	\$ 148,077.28	\$ 143,971.13	\$ 4,106.15	\$ 2.77	1,484
May	\$ 134,544.12	\$ 133,624.22	\$ 919.90	\$ 2.57	358
June	\$ 144,369.00	\$ 141,328.87	\$ 3,040.13	\$ 2.72	1,119
July	\$ 147,672.39	\$ 143,689.09	\$ 3,983.30	\$ 2.76	1,442
August	\$ 137,673.19	\$ 136,197.37	\$ 1,475.82	\$ 2.62	564
September	\$ 146,359.57	\$ 142,763.86	\$ 3,595.71	\$ 2.74	1,310
October	\$ 145,090.54	\$ 141,853.57	\$ 3,236.97	\$ 2.73	1,187
November	\$ 123,419.06	\$ 123,419.06	\$ -	-	-
December	\$ 155,044.44	\$ 148,593.61	\$ 6,450.83	\$ 2.86	2,258

County:		HYDE		Residents:	5,783
				Year:	2012
Month	Total Tax	Tax Attributed to Residents	Tax Attributed to Equivalent Residents	Resident Tax Rate (\$/R)	Equivalent Residents
January	\$ 8,925.51	\$ 8,925.51	\$ -	-	-
February	\$ 21,323.72	\$ 14,115.05	\$ 7,208.67	\$ 2.44	2,953
March	\$ 19,355.49	\$ 13,735.15	\$ 5,620.34	\$ 2.38	2,366
April	\$ 26,069.07	\$ 14,795.11	\$ 11,273.96	\$ 2.56	4,407

May	\$	42,506.64	\$	15,976.85	\$	26,529.79	\$	2.76	9,603
June	\$	59,470.89	\$	16,511.46	\$	42,959.43	\$	2.86	15,046
July	\$	89,798.82	\$	16,963.87	\$	72,834.95	\$	2.93	24,830
August	\$	95,836.27	\$	17,019.76	\$	78,816.51	\$	2.94	26,780
September	\$	76,958.07	\$	16,815.85	\$	60,142.22	\$	2.91	20,683
October	\$	58,078.22	\$	16,479.34	\$	41,598.88	\$	2.85	14,598
November	\$	64,650.17	\$	16,618.78	\$	48,031.39	\$	2.87	16,714
December	\$	20,747.40	\$	14,011.27	\$	6,736.13	\$	2.42	2,780

Residents: 220,978

County: IREDELL

Year: 2012

Month	Total Tax	Tax Attributed to Residents	Tax Attributed to Equivalent Residents	Resident Tax Rate (\$/R)	Equivalent Residents
January	\$ 1,691,117.26	\$ 1,475,749.81	\$ 215,367.45	\$ 6.68	32,249
February	\$ 1,087,617.79	\$ 1,087,617.79	\$ -	-	-
March	\$ 1,323,479.46	\$ 1,281,445.77	\$ 42,033.69	\$ 5.80	7,248
April	\$ 1,626,471.21	\$ 1,447,947.91	\$ 178,523.30	\$ 6.55	27,245
May	\$ 1,292,425.92	\$ 1,259,970.39	\$ 32,455.53	\$ 5.70	5,692
June	\$ 1,589,889.41	\$ 1,431,213.73	\$ 158,675.68	\$ 6.48	24,499
July	\$ 1,618,460.27	\$ 1,444,348.03	\$ 174,112.24	\$ 6.54	26,638
August	\$ 1,400,135.56	\$ 1,330,379.92	\$ 69,755.64	\$ 6.02	11,587
September	\$ 1,513,609.98	\$ 1,393,718.23	\$ 119,891.75	\$ 6.31	19,009
October	\$ 1,336,792.56	\$ 1,290,347.01	\$ 46,445.55	\$ 5.84	7,954
November	\$ 1,402,343.92	\$ 1,331,710.36	\$ 70,633.56	\$ 6.03	11,721
December	\$ 1,476,587.63	\$ 1,374,123.32	\$ 102,464.31	\$ 6.22	16,478

Residents: 44,051

County: JACKSON

Year: 2012

Month	Total Tax	Tax Attributed to Residents	Tax Attributed to Equivalent Residents	Resident Tax Rate (\$/R)	Equivalent Residents
January	\$ 266,957.99	\$ 263,566.71	\$ 3,391.28	\$ 5.98	567
February	\$ 236,869.32	\$ 236,869.32	\$ -	-	-
March	\$ 256,942.82	\$ 255,374.59	\$ 1,568.23	\$ 5.80	271
April	\$ 294,684.09	\$ 283,341.27	\$ 11,342.82	\$ 6.43	1,763
May	\$ 294,015.91	\$ 282,908.58	\$ 11,107.33	\$ 6.42	1,729
June	\$ 353,873.24	\$ 315,187.30	\$ 38,685.94	\$ 7.16	5,407
July	\$ 314,208.13	\$ 295,172.05	\$ 19,036.08	\$ 6.70	2,841
August	\$ 374,584.21	\$ 323,953.70	\$ 50,630.51	\$ 7.35	6,885
September	\$ 337,204.05	\$ 307,349.55	\$ 29,854.50	\$ 6.98	4,279
October	\$ 330,949.17	\$ 304,204.83	\$ 26,744.34	\$ 6.91	3,873
November	\$ 292,182.59	\$ 281,711.20	\$ 10,471.39	\$ 6.40	1,637
December	\$ 275,201.70	\$ 269,862.45	\$ 5,339.25	\$ 6.13	872

County:		JOHNSTON		Residents:		219,989
				Year:		2012
Month	Total Tax	Tax Attributed to Residents	Tax Attributed to Equivalent Residents	Resident Tax Rate (\$/R)	Equivalent Residents	
January	\$ 1,403,748.78	\$ 1,225,459.95	\$ 178,288.83	\$ 5.57	32,006	
February	\$ 949,963.34	\$ 947,688.45	\$ 2,274.89	\$ 4.31	528	
March	\$ 1,034,351.41	\$ 1,017,791.91	\$ 16,559.50	\$ 4.63	3,579	
April	\$ 1,144,055.22	\$ 1,093,464.74	\$ 50,590.48	\$ 4.97	10,178	
May	\$ 1,129,437.64	\$ 1,084,230.53	\$ 45,207.11	\$ 4.93	9,172	
June	\$ 1,120,885.06	\$ 1,078,716.02	\$ 42,169.04	\$ 4.90	8,600	
July	\$ 1,161,305.46	\$ 1,104,063.01	\$ 57,242.45	\$ 5.02	11,406	
August	\$ 1,077,025.02	\$ 1,049,059.82	\$ 27,965.20	\$ 4.77	5,864	
September	\$ 1,030,164.64	\$ 1,014,584.62	\$ 15,580.02	\$ 4.61	3,378	
October	\$ 1,119,856.28	\$ 1,078,047.01	\$ 41,809.27	\$ 4.90	8,532	
November	\$ 903,476.12	\$ 903,476.12	\$ -	-	-	
December	\$ 1,202,634.13	\$ 1,128,217.89	\$ 74,416.24	\$ 5.13	14,510	

County:		JONES		Residents:		11,777
				Year:		2012
Month	Total Tax	Tax Attributed to Residents	Tax Attributed to Equivalent Residents	Resident Tax Rate (\$/R)	Equivalent Residents	
January	\$ 22,562.93	\$ 22,063.84	\$ 499.09	\$ 1.87	266	
February	\$ 19,207.21	\$ 19,207.21	\$ -	-	-	
March	\$ 25,818.77	\$ 24,125.71	\$ 1,693.06	\$ 2.05	826	
April	\$ 26,688.97	\$ 24,591.60	\$ 2,097.37	\$ 2.09	1,004	
May	\$ 28,826.34	\$ 25,616.51	\$ 3,209.83	\$ 2.18	1,476	
June	\$ 35,293.87	\$ 27,961.70	\$ 7,332.17	\$ 2.37	3,088	
July	\$ 31,012.68	\$ 26,518.74	\$ 4,493.94	\$ 2.25	1,996	
August	\$ 32,495.71	\$ 27,061.63	\$ 5,434.08	\$ 2.30	2,365	
September	\$ 28,733.08	\$ 25,574.97	\$ 3,158.11	\$ 2.17	1,454	
October	\$ 29,461.49	\$ 25,892.42	\$ 3,569.07	\$ 2.20	1,623	
November	\$ 24,391.53	\$ 23,289.62	\$ 1,101.91	\$ 1.98	557	
December	\$ 21,077.12	\$ 20,911.23	\$ 165.89	\$ 1.78	93	

County:		LEE		Residents:		87,445
				Year:		2012
Month	Total Tax	Tax Attributed to Residents	Tax Attributed to Equivalent Residents	Resident Tax Rate (\$/R)	Equivalent Residents	
January	\$ 560,050.64	\$ 469,962.04	\$ 90,088.60	\$ 5.37	16,763	
February	\$ 335,430.56	\$ 335,430.56	\$ -	-	-	
March	\$ 506,610.52	\$ 448,770.07	\$ 57,840.45	\$ 5.13	11,270	
April	\$ 533,727.21	\$ 460,053.69	\$ 73,673.52	\$ 5.26	14,004	

May	\$	487,720.19	\$	440,168.07	\$	47,552.12	\$	5.03	9,447
June	\$	493,891.95	\$	443,050.85	\$	50,841.10	\$	5.07	10,035
July	\$	515,273.88	\$	452,504.12	\$	62,769.76	\$	5.17	12,130
August	\$	451,690.90	\$	421,766.75	\$	29,924.15	\$	4.82	6,204
September	\$	486,137.66	\$	439,417.09	\$	46,720.57	\$	5.03	9,298
October	\$	476,471.50	\$	434,721.79	\$	41,749.71	\$	4.97	8,398
November	\$	464,133.35	\$	428,444.45	\$	35,688.90	\$	4.90	7,284
December	\$	482,177.55	\$	437,516.24	\$	44,661.31	\$	5.00	8,926

Residents: 84,780

County: LENOIR

Year: 2012

Month	Total Tax	Tax Attributed to Residents	Tax Attributed to Equivalent Residents	Resident Tax Rate (\$/R)	Equivalent Residents
January	\$ 507,247.12	\$ 433,449.83	\$ 73,797.29	\$ 5.11	14,434
February	\$ 346,078.65	\$ 343,062.40	\$ 3,016.25	\$ 4.05	745
March	\$ 459,532.30	\$ 413,296.82	\$ 46,235.48	\$ 4.87	9,484
April	\$ 505,538.67	\$ 432,793.91	\$ 72,744.76	\$ 5.10	14,250
May	\$ 313,769.83	\$ 313,769.83	\$ -	-	-
June	\$ 471,534.51	\$ 418,750.05	\$ 52,784.46	\$ 4.94	10,687
July	\$ 464,765.56	\$ 415,709.19	\$ 49,056.37	\$ 4.90	10,005
August	\$ 411,602.89	\$ 388,349.15	\$ 23,253.74	\$ 4.58	5,076
September	\$ 416,606.27	\$ 391,221.79	\$ 25,384.48	\$ 4.61	5,501
October	\$ 370,753.27	\$ 361,995.12	\$ 8,758.15	\$ 4.27	2,051
November	\$ 321,619.77	\$ 321,428.17	\$ 191.60	\$ 3.79	51
December	\$ 430,564.57	\$ 398,882.88	\$ 31,681.69	\$ 4.70	6,734

Residents: 89,226

County: LINCOLN

Year: 2012

Month	Total Tax	Tax Attributed to Residents	Tax Attributed to Equivalent Residents	Resident Tax Rate (\$/R)	Equivalent Residents
January	\$ 492,730.87	\$ 469,810.85	\$ 22,920.02	\$ 5.27	4,353
February	\$ 396,470.71	\$ 396,217.97	\$ 252.74	\$ 4.44	57
March	\$ 417,404.37	\$ 415,110.37	\$ 2,294.00	\$ 4.65	493
April	\$ 519,673.34	\$ 485,525.60	\$ 34,147.74	\$ 5.44	6,275
May	\$ 464,836.93	\$ 451,621.82	\$ 13,215.11	\$ 5.06	2,611
June	\$ 435,442.16	\$ 429,932.34	\$ 5,509.82	\$ 4.82	1,143
July	\$ 469,354.38	\$ 454,714.27	\$ 14,640.11	\$ 5.10	2,873
August	\$ 424,518.90	\$ 421,106.93	\$ 3,411.97	\$ 4.72	723
September	\$ 427,212.71	\$ 423,325.31	\$ 3,887.40	\$ 4.74	819
October	\$ 424,764.72	\$ 421,310.53	\$ 3,454.19	\$ 4.72	732
November	\$ 386,460.46	\$ 386,460.46	\$ -	-	-
December	\$ 455,614.34	\$ 445,118.05	\$ 10,496.29	\$ 4.99	2,104

County:		MACON		Residents:	38,715
				Year:	2012
Month	Total Tax	Tax Attributed to Residents	Tax Attributed to Equivalent Residents	Resident Tax Rate (\$/R)	Equivalent Residents
January	\$ 320,166.83	\$ 297,661.94	\$ 22,504.89	\$ 7.69	2,927
February	\$ 235,282.67	\$ 235,282.67	\$ -	-	-
March	\$ 249,020.34	\$ 248,262.48	\$ 757.86	\$ 6.41	118
April	\$ 303,306.85	\$ 288,050.72	\$ 15,256.13	\$ 7.44	2,050
May	\$ 286,201.44	\$ 277,142.36	\$ 9,059.08	\$ 7.16	1,265
June	\$ 342,988.43	\$ 309,166.50	\$ 33,821.93	\$ 7.99	4,235
July	\$ 412,222.22	\$ 336,273.85	\$ 75,948.37	\$ 8.69	8,744
August	\$ 385,217.86	\$ 326,859.82	\$ 58,358.04	\$ 8.44	6,912
September	\$ 313,593.06	\$ 294,037.41	\$ 19,555.65	\$ 7.59	2,575
October	\$ 376,558.61	\$ 323,555.20	\$ 53,003.41	\$ 8.36	6,342
November	\$ 390,531.49	\$ 328,815.09	\$ 61,716.40	\$ 8.49	7,267
December	\$ 333,905.93	\$ 304,776.33	\$ 29,129.60	\$ 7.87	3,700

County:		MADISON		Residents:	24,100
				Year:	2012
Month	Total Tax	Tax Attributed to Residents	Tax Attributed to Equivalent Residents	Resident Tax Rate (\$/R)	Equivalent Residents
January	\$ 70,157.83	\$ 62,374.57	\$ 7,783.26	\$ 2.59	3,007
February	\$ 68,675.53	\$ 61,701.03	\$ 6,974.50	\$ 2.90	2,407
March	\$ 63,094.67	\$ 58,881.27	\$ 4,213.40	\$ 2.66	1,585
April	\$ 46,789.98	\$ 46,789.98	\$ -	-	-
May	\$ 65,313.78	\$ 60,060.20	\$ 5,253.58	\$ 2.76	1,905
June	\$ 50,724.24	\$ 50,419.09	\$ 305.15	\$ 1.94	157
July	\$ 78,794.94	\$ 65,795.15	\$ 12,999.79	\$ 3.24	4,007
August	\$ 82,410.19	\$ 67,014.04	\$ 15,396.15	\$ 3.35	4,598
September	\$ 66,502.80	\$ 60,659.51	\$ 5,843.29	\$ 2.81	2,081
October	\$ 75,333.80	\$ 64,518.61	\$ 10,815.19	\$ 3.14	3,448
November	\$ 84,434.30	\$ 67,650.90	\$ 16,783.40	\$ 3.40	4,933
December	\$ 51,669.39	\$ 51,208.60	\$ 460.79	\$ 2.01	230

County:		MARTIN		Residents:	33,321
				Year:	2012
Month	Total Tax	Tax Attributed to Residents	Tax Attributed to Equivalent Residents	Resident Tax Rate (\$/R)	Equivalent Residents
January	\$ 200,773.10	\$ 156,078.09	\$ 44,695.01	\$ 4.68	9,542
February	\$ 106,044.25	\$ 106,044.25	\$ -	-	-
March	\$ 196,056.14	\$ 154,730.53	\$ 41,325.61	\$ 4.64	8,899
April	\$ 166,666.59	\$ 144,616.17	\$ 22,050.42	\$ 4.34	5,081

May	\$	147,733.61	\$	135,969.17	\$	11,764.44	\$	4.08	2,883
June	\$	155,777.57	\$	139,899.78	\$	15,877.79	\$	4.20	3,782
July	\$	174,660.80	\$	147,704.37	\$	26,956.43	\$	4.43	6,081
August	\$	146,138.18	\$	135,138.16	\$	11,000.02	\$	4.06	2,712
September	\$	154,275.96	\$	139,197.15	\$	15,078.81	\$	4.18	3,610
October	\$	157,766.95	\$	140,810.05	\$	16,956.90	\$	4.23	4,013
November	\$	110,271.82	\$	110,109.74	\$	162.08	\$	3.30	49
December	\$	167,469.78	\$	144,939.77	\$	22,530.01	\$	4.35	5,180

Residents: 54,015

County: MCDOWELL

Year: 2012

Month	Total Tax	Tax Attributed to Residents	Tax Attributed to Equivalent Residents	Resident Tax Rate (\$/R)	Equivalent Residents
January	\$ 262,990.78	\$ 236,745.54	\$ 26,245.24	\$ 4.38	5,988
February	\$ 179,910.96	\$ 179,910.96	\$ -	-	-
March	\$ 253,413.63	\$ 232,094.17	\$ 21,319.46	\$ 4.30	4,962
April	\$ 256,492.86	\$ 233,627.56	\$ 22,865.30	\$ 4.33	5,286
May	\$ 190,881.13	\$ 190,250.66	\$ 630.47	\$ 3.52	179
June	\$ 249,599.92	\$ 230,142.58	\$ 19,457.34	\$ 4.26	4,567
July	\$ 283,392.35	\$ 245,605.87	\$ 37,786.48	\$ 4.55	8,310
August	\$ 250,802.03	\$ 230,764.14	\$ 20,037.89	\$ 4.27	4,690
September	\$ 248,086.18	\$ 229,351.32	\$ 18,734.86	\$ 4.25	4,412
October	\$ 246,001.35	\$ 228,245.60	\$ 17,755.75	\$ 4.23	4,202
November	\$ 253,223.85	\$ 231,998.44	\$ 21,225.41	\$ 4.30	4,942
December	\$ 237,072.41	\$ 223,289.99	\$ 13,782.42	\$ 4.13	3,334

Residents: 1,803,618

County: MECKLENBURG

Year: 2012

Month	Total Tax	Tax Attributed to Residents	Tax Attributed to Equivalent Residents	Resident Tax Rate (\$/R)	Equivalent Residents
January	\$ 14,052,899.60	\$ 10,281,955.71	\$ 3,770,943.89	\$ 5.70	661,483
February	\$ 10,298,645.96	\$ 9,091,873.25	\$ 1,206,772.71	\$ 5.04	239,396
March	\$ 10,987,053.49	\$ 9,370,988.62	\$ 1,616,064.87	\$ 5.20	311,041
April	\$ 12,434,457.51	\$ 9,857,038.92	\$ 2,577,418.59	\$ 5.47	471,610
May	\$ 10,024,541.40	\$ 8,970,066.56	\$ 1,054,474.84	\$ 4.97	212,024
June	\$ 11,946,860.99	\$ 9,706,454.70	\$ 2,240,406.29	\$ 5.38	416,304
July	\$ 12,908,989.82	\$ 9,992,665.93	\$ 2,916,323.89	\$ 5.54	526,379
August	\$ 11,413,090.04	\$ 9,526,858.39	\$ 1,886,231.65	\$ 5.28	357,100
September	\$ 11,356,173.33	\$ 9,506,711.69	\$ 1,849,461.64	\$ 5.27	350,881
October	\$ 6,773,291.38	\$ 6,773,291.38	\$ -	-	-
November	\$ 10,119,198.59	\$ 9,012,876.29	\$ 1,106,322.30	\$ 5.00	221,392
December	\$ 11,814,689.77	\$ 9,663,495.09	\$ 2,151,194.68	\$ 5.36	401,504

County: MITCHELL				Residents:	18,228
				Year:	2012
Month	Total Tax	Tax Attributed to Residents	Tax Attributed to Equivalent Residents	Resident Tax Rate (\$/R)	Equivalent Residents
January	\$ 124,397.52	\$ 107,509.91	\$ 16,887.61	\$ 5.90	2,863
February	\$ 78,563.29	\$ 78,563.29	\$ -	-	-
March	\$ 103,037.29	\$ 97,224.09	\$ 5,813.20	\$ 5.33	1,090
April	\$ 112,391.49	\$ 102,209.69	\$ 10,181.80	\$ 5.61	1,816
May	\$ 83,872.17	\$ 83,536.13	\$ 336.04	\$ 4.58	73
June	\$ 132,327.48	\$ 110,483.28	\$ 21,844.20	\$ 6.06	3,604
July	\$ 120,883.05	\$ 106,067.39	\$ 14,815.66	\$ 5.82	2,546
August	\$ 129,885.85	\$ 109,606.46	\$ 20,279.39	\$ 6.01	3,373
September	\$ 117,646.57	\$ 104,662.74	\$ 12,983.83	\$ 5.74	2,261
October	\$ 110,732.34	\$ 101,386.85	\$ 9,345.49	\$ 5.56	1,680
November	\$ 112,516.88	\$ 102,270.89	\$ 10,245.99	\$ 5.61	1,826
December	\$ 113,021.21	\$ 102,515.68	\$ 10,505.53	\$ 5.62	1,868

County: MONTGOMERY				Residents:	35,978
				Year:	2012
Month	Total Tax	Tax Attributed to Residents	Tax Attributed to Equivalent Residents	Resident Tax Rate (\$/R)	Equivalent Residents
January	\$ 121,204.80	\$ 110,669.50	\$ 10,535.30	\$ 3.08	3,425
February	\$ 85,470.65	\$ 85,470.65	\$ -	-	-
March	\$ 110,482.56	\$ 104,820.17	\$ 5,662.39	\$ 2.91	1,944
April	\$ 121,452.45	\$ 110,792.39	\$ 10,660.06	\$ 3.08	3,462
May	\$ 110,226.28	\$ 104,666.43	\$ 5,559.85	\$ 2.91	1,911
June	\$ 114,640.51	\$ 107,218.35	\$ 7,422.16	\$ 2.98	2,491
July	\$ 126,473.78	\$ 113,180.46	\$ 13,293.32	\$ 3.15	4,226
August	\$ 109,023.93	\$ 103,935.53	\$ 5,088.40	\$ 2.89	1,761
September	\$ 123,764.20	\$ 111,915.90	\$ 11,848.30	\$ 3.11	3,809
October	\$ 90,081.67	\$ 89,845.65	\$ 236.02	\$ 2.50	95
November	\$ 106,841.17	\$ 102,566.61	\$ 4,274.56	\$ 2.85	1,499
December	\$ 126,930.87	\$ 113,388.46	\$ 13,542.41	\$ 3.15	4,297

County: MOORE				Residents:	132,378
				Year:	2012
Month	Total Tax	Tax Attributed to Residents	Tax Attributed to Equivalent Residents	Resident Tax Rate (\$/R)	Equivalent Residents
January	\$ 866,004.30	\$ 784,150.78	\$ 81,853.52	\$ 5.92	13,818
February	\$ 701,724.55	\$ 686,908.81	\$ 14,815.74	\$ 5.19	2,855
March	\$ 777,943.25	\$ 737,131.90	\$ 40,811.35	\$ 5.57	7,329

April	\$ 957,223.57	\$ 823,733.86	\$ 133,489.71	\$ 6.22	21,452
May	\$ 599,760.99	\$ 599,760.99	\$ -	-	-
June	\$ 895,425.93	\$ 797,798.92	\$ 97,627.01	\$ 6.03	16,199
July	\$ 866,583.96	\$ 784,428.62	\$ 82,155.34	\$ 5.93	13,864
August	\$ 802,406.58	\$ 751,228.99	\$ 51,177.59	\$ 5.67	9,018
September	\$ 825,359.10	\$ 763,695.63	\$ 61,663.47	\$ 5.77	10,689
October	\$ 819,551.32	\$ 760,607.13	\$ 58,944.19	\$ 5.75	10,259
November	\$ 866,619.92	\$ 784,445.85	\$ 82,174.07	\$ 5.93	13,867
December	\$ 873,890.59	\$ 787,899.23	\$ 85,991.36	\$ 5.95	14,448

Residents: 150,962

County: NASH

Year: 2012

Month	Total Tax	Tax Attributed to Residents	Tax Attributed to Equivalent Residents	Resident Tax Rate (\$/R)	Equivalent Residents
January	\$ 937,930.31	\$ 844,992.55	\$ 92,937.76	\$ 5.60	16,604
February	\$ 642,686.10	\$ 642,686.10	\$ -	-	-
March	\$ 840,603.36	\$ 794,004.40	\$ 46,598.96	\$ 5.26	8,860
April	\$ 921,027.70	\$ 836,910.74	\$ 84,116.96	\$ 5.54	15,173
May	\$ 783,293.74	\$ 758,053.52	\$ 25,240.22	\$ 5.02	5,026
June	\$ 782,586.80	\$ 757,577.17	\$ 25,009.63	\$ 5.02	4,984
July	\$ 847,452.32	\$ 797,975.55	\$ 49,476.77	\$ 5.29	9,360
August	\$ 752,120.13	\$ 736,197.40	\$ 15,922.73	\$ 4.88	3,265
September	\$ 742,478.14	\$ 729,065.69	\$ 13,412.45	\$ 4.83	2,777
October	\$ 826,159.74	\$ 785,413.90	\$ 40,745.84	\$ 5.20	7,832
November	\$ 733,223.67	\$ 722,044.20	\$ 11,179.47	\$ 4.78	2,337
December	\$ 814,712.73	\$ 778,389.30	\$ 36,323.43	\$ 5.16	7,045

Residents: 320,557

County: NEW HANOVER

Year: 2012

Month	Total Tax	Tax Attributed to Residents	Tax Attributed to Equivalent Residents	Resident Tax Rate (\$/R)	Equivalent Residents
January	\$ 3,028,223.95	\$2,797,762.33	\$ 230,461.62	\$ 8.73	26,405
February	\$ 2,192,826.21	\$2,192,826.21	\$ -	-	-
March	\$ 2,407,325.32	\$2,388,212.88	\$ 19,112.44	\$ 7.45	2,565
April	\$ 2,743,909.26	\$2,633,230.48	\$ 110,678.78	\$ 8.21	13,474
May	\$ 2,231,808.74	\$2,231,127.84	\$ 680.90	\$ 6.96	98
June	\$ 2,968,314.71	\$2,765,714.09	\$ 202,600.62	\$ 8.63	23,482
July	\$ 3,063,270.64	\$2,815,929.29	\$ 247,341.35	\$ 8.78	28,157
August	\$ 3,038,272.30	\$2,803,013.90	\$ 235,258.40	\$ 8.74	26,905
September	\$ 2,919,223.80	\$2,738,472.51	\$ 180,751.29	\$ 8.54	21,158
October	\$ 2,212,335.41	\$2,212,163.37	\$ 172.04	\$ 6.90	25
November	\$ 2,534,786.75	\$2,488,653.87	\$ 46,132.88	\$ 7.76	5,942
December	\$ 2,594,012.68	\$2,531,965.73	\$ 62,046.95	\$ 7.90	7,855

						Residents:	28,466
						Year:	2012
County: NORTHAMPTON							
Month	Total Tax	Tax Attributed to Residents	Tax Attributed to Equivalent Residents	Resident Tax Rate (\$/R)		Equivalent Residents	
January	\$ 48,190.15	\$ 48,190.15	\$ -	-		-	
February	\$ 53,541.75	\$ 53,006.85	\$ 534.90	\$ 1.86		287	
March	\$ 53,134.29	\$ 52,674.24	\$ 460.05	\$ 1.85		249	
April	\$ 76,464.75	\$ 66,009.57	\$ 10,455.18	\$ 2.32		4,509	
May	\$ 50,369.32	\$ 50,275.04	\$ 94.28	\$ 1.77		53	
June	\$ 58,851.80	\$ 56,920.32	\$ 1,931.48	\$ 2.00		966	
July	\$ 68,138.78	\$ 62,298.53	\$ 5,840.25	\$ 2.19		2,669	
August	\$ 65,870.29	\$ 61,124.79	\$ 4,745.50	\$ 2.15		2,210	
September	\$ 63,017.01	\$ 59,528.50	\$ 3,488.51	\$ 2.09		1,668	
October	\$ 64,286.68	\$ 60,256.32	\$ 4,030.36	\$ 2.12		1,904	
November	\$ 66,869.32	\$ 61,651.51	\$ 5,217.81	\$ 2.17		2,409	
December	\$ 62,998.76	\$ 59,517.82	\$ 3,480.94	\$ 2.09		1,665	

						Residents:	269,139
						Year:	2012
County: ONSLOW							
Month	Total Tax	Tax Attributed to Residents	Tax Attributed to Equivalent Residents	Resident Tax Rate (\$/R)		Equivalent Residents	
January	\$ 1,661,332.57	\$1,594,568.58	\$ 66,763.99	\$ 5.92		11,269	
February	\$ 1,328,290.24	\$1,328,290.24	\$ -	-		-	
March	\$ 1,578,160.47	\$1,538,598.50	\$ 39,561.97	\$ 5.72		6,920	
April	\$ 1,708,585.46	\$1,623,939.74	\$ 84,645.72	\$ 6.03		14,029	
May	\$ 1,403,873.50	\$1,399,804.17	\$ 4,069.33	\$ 5.20		782	
June	\$ 1,616,645.94	\$1,565,212.90	\$ 51,433.04	\$ 5.82		8,844	
July	\$ 1,711,968.96	\$1,625,980.63	\$ 85,988.33	\$ 6.04		14,233	
August	\$ 1,633,686.90	\$1,576,596.94	\$ 57,089.96	\$ 5.86		9,746	
September	\$ 1,588,396.85	\$1,545,803.31	\$ 42,593.54	\$ 5.74		7,416	
October	\$ 1,376,125.42	\$1,374,462.63	\$ 1,662.79	\$ 5.11		326	
November	\$ 1,498,040.95	\$1,478,805.63	\$ 19,235.32	\$ 5.49		3,501	
December	\$ 1,401,801.98	\$1,397,946.96	\$ 3,855.02	\$ 5.19		742	

						Residents:	216,516
						Year:	2012
County: ORANGE							
Month	Total Tax	Tax Attributed to Residents	Tax Attributed to Equivalent Residents	Resident Tax Rate (\$/R)		Equivalent Residents	
January	\$ 1,061,946.94	\$1,029,858.37	\$ 32,088.57	\$ 4.76		6,746	
February	\$ 885,093.49	\$ 885,025.73	\$ 67.76	\$ 4.09		17	
March	\$ 917,954.66	\$ 916,158.48	\$ 1,796.18	\$ 4.23		424	
April	\$ 949,797.51	\$ 944,271.31	\$ 5,526.20	\$ 4.36		1,267	

May	\$ 886,772.87	\$ 886,672.72	\$ 100.15	\$ 4.10	24
June	\$ 993,460.34	\$ 979,889.78	\$ 13,570.56	\$ 4.53	2,999
July	\$ 1,054,292.59	\$1,024,595.91	\$ 29,696.68	\$ 4.73	6,275
August	\$ 877,349.12	\$ 877,349.12	\$ -	-	-
September	\$ 1,035,839.65	\$1,011,589.52	\$ 24,250.13	\$ 4.67	5,190
October	\$ 1,024,582.56	\$1,003,424.98	\$ 21,157.58	\$ 4.63	4,565
November	\$ 940,815.40	\$ 936,534.04	\$ 4,281.36	\$ 4.33	990
December	\$ 959,033.81	\$ 952,076.40	\$ 6,957.41	\$ 4.40	1,582

Residents: 18,502

County: PAMLICO

Year: 2012

Month	Total Tax	Tax Attributed to Residents	Tax Attributed to Equivalent Residents	Resident Tax Rate (\$/R)	Equivalent Residents
January	\$ 53,751.58	\$ 53,650.00	\$ 101.58	\$ 2.90	35
February	\$ 51,768.36	\$ 51,765.95	\$ 2.41	\$ 2.80	1
March	\$ 55,462.40	\$ 55,167.03	\$ 295.37	\$ 2.98	99
April	\$ 59,477.03	\$ 58,384.22	\$ 1,092.81	\$ 3.16	346
May	\$ 54,655.29	\$ 54,463.18	\$ 192.11	\$ 2.94	65
June	\$ 64,566.17	\$ 61,887.45	\$ 2,678.72	\$ 3.34	801
July	\$ 65,981.31	\$ 62,765.57	\$ 3,215.74	\$ 3.39	948
August	\$ 60,434.00	\$ 59,088.01	\$ 1,345.99	\$ 3.19	421
September	\$ 61,154.62	\$ 59,603.45	\$ 1,551.17	\$ 3.22	482
October	\$ 51,414.95	\$ 51,414.95	\$ -	-	-
November	\$ 53,923.02	\$ 53,806.36	\$ 116.66	\$ 2.91	40
December	\$ 55,340.70	\$ 55,062.22	\$ 278.48	\$ 2.98	94

Residents: 59,249

County: PASQUOTANK

Year: 2012

Month	Total Tax	Tax Attributed to Residents	Tax Attributed to Equivalent Residents	Resident Tax Rate (\$/R)	Equivalent Residents
January	\$ 304,620.67	\$ 296,955.63	\$ 7,665.04	\$ 5.01	1,529
February	\$ 308,220.45	\$ 299,474.18	\$ 8,746.27	\$ 5.05	1,730
March	\$ 355,190.28	\$ 327,657.50	\$ 27,532.78	\$ 5.53	4,979
April	\$ 378,269.47	\$ 338,941.27	\$ 39,328.20	\$ 5.72	6,875
May	\$ 356,888.94	\$ 328,537.76	\$ 28,351.18	\$ 5.55	5,113
June	\$ 323,830.94	\$ 309,748.01	\$ 14,082.93	\$ 5.23	2,694
July	\$ 372,064.81	\$ 336,045.30	\$ 36,019.51	\$ 5.67	6,351
August	\$ 340,178.93	\$ 319,496.44	\$ 20,682.49	\$ 5.39	3,835
September	\$ 311,935.95	\$ 302,012.73	\$ 9,923.22	\$ 5.10	1,947
October	\$ 334,846.11	\$ 316,421.05	\$ 18,425.06	\$ 5.34	3,450
November	\$ 256,299.56	\$ 256,299.56	\$ -	-	-
December	\$ 278,726.72	\$ 276,922.17	\$ 1,804.55	\$ 4.67	386

County: PENDER				Residents:	59,224
				Year:	2012
Month	Total Tax	Tax Attributed to Residents	Tax Attributed to Equivalent Residents	Resident Tax Rate (\$/R)	Equivalent Residents
January	\$ 224,691.01	\$ 208,830.53	\$ 15,860.48	\$ 3.53	4,498
February	\$ 201,667.21	\$ 194,998.26	\$ 6,668.95	\$ 3.29	2,025
March	\$ 198,906.76	\$ 193,124.85	\$ 5,781.91	\$ 3.26	1,773
April	\$ 260,182.89	\$ 225,357.83	\$ 34,825.06	\$ 3.81	9,152
May	\$ 250,068.67	\$ 221,125.97	\$ 28,942.70	\$ 3.73	7,752
June	\$ 274,924.54	\$ 230,968.20	\$ 43,956.34	\$ 3.90	11,271
July	\$ 354,924.79	\$ 253,287.41	\$ 101,637.38	\$ 4.28	23,765
August	\$ 363,943.19	\$ 255,188.04	\$ 108,755.15	\$ 4.31	25,240
September	\$ 320,145.58	\$ 244,954.95	\$ 75,190.63	\$ 4.14	18,179
October	\$ 264,576.74	\$ 227,095.44	\$ 37,481.30	\$ 3.83	9,775
November	\$ 246,535.61	\$ 219,565.88	\$ 26,969.73	\$ 3.71	7,275
December	\$ 164,994.21	\$ 164,994.21	\$ -	-	-

County: PERQUIMANS				Residents:	16,229
				Year:	2012
Month	Total Tax	Tax Attributed to Residents	Tax Attributed to Equivalent Residents	Resident Tax Rate (\$/R)	Equivalent Residents
January	\$ 46,782.70	\$ 39,337.93	\$ 7,444.77	\$ 2.42	3,071
February	\$ 35,161.56	\$ 33,751.50	\$ 1,410.06	\$ 2.08	678
March	\$ 35,614.81	\$ 34,037.71	\$ 1,577.10	\$ 2.10	752
April	\$ 41,344.51	\$ 37,114.67	\$ 4,229.84	\$ 2.29	1,850
May	\$ 33,302.52	\$ 32,496.10	\$ 806.42	\$ 2.00	403
June	\$ 43,219.16	\$ 37,944.27	\$ 5,274.89	\$ 2.34	2,256
July	\$ 40,969.75	\$ 36,939.72	\$ 4,030.03	\$ 2.28	1,771
August	\$ 39,567.07	\$ 36,255.50	\$ 3,311.57	\$ 2.23	1,482
September	\$ 28,120.27	\$ 28,120.27	\$ -	-	-
October	\$ 32,999.57	\$ 32,278.12	\$ 721.45	\$ 1.99	363
November	\$ 37,125.95	\$ 34,941.43	\$ 2,184.52	\$ 2.15	1,015
December	\$ 42,294.71	\$ 37,544.36	\$ 4,750.35	\$ 2.31	2,053

County: PERSON				Residents:	47,972
				Year:	2012
Month	Total Tax	Tax Attributed to Residents	Tax Attributed to Equivalent Residents	Resident Tax Rate (\$/R)	Equivalent Residents
January	\$ 292,737.87	\$ 261,534.98	\$ 31,202.89	\$ 5.45	5,723
February	\$ 197,164.51	\$ 197,164.51	\$ -	-	-
March	\$ 223,157.35	\$ 220,129.77	\$ 3,027.58	\$ 4.59	660
April	\$ 224,144.22	\$ 220,896.74	\$ 3,247.48	\$ 4.60	705
May	\$ 229,425.20	\$ 224,888.85	\$ 4,536.35	\$ 4.69	968

June	\$ 229,987.03	\$ 225,302.78	\$ 4,684.25	\$ 4.70	997
July	\$ 242,942.78	\$ 234,316.67	\$ 8,626.11	\$ 4.88	1,766
August	\$ 216,320.17	\$ 214,623.89	\$ 1,696.28	\$ 4.47	379
September	\$ 220,452.55	\$ 217,992.46	\$ 2,460.09	\$ 4.54	541
October	\$ 219,852.10	\$ 217,510.86	\$ 2,341.24	\$ 4.53	516
November	\$ 204,838.61	\$ 204,551.11	\$ 287.50	\$ 4.26	67
December	\$ 233,549.30	\$ 227,880.89	\$ 5,668.41	\$ 4.75	1,193

Residents: 278,957

County: PITT

Year: 2012

Month	Total Tax	Tax Attributed to Residents	Tax Attributed to Equivalent Residents	Resident Tax Rate (\$/R)	Equivalent Residents
January	\$ 1,907,499.89	\$1,382,697.05	\$ 524,802.84	\$ 4.96	105,878
February	\$ 1,428,248.72	\$1,237,993.21	\$ 190,255.51	\$ 4.44	42,870
March	\$ 1,484,560.69	\$1,259,839.83	\$ 224,720.86	\$ 4.52	49,758
April	\$ 1,576,977.70	\$1,292,312.17	\$ 284,665.53	\$ 4.63	61,448
May	\$ 1,360,349.50	\$1,209,246.01	\$ 151,103.49	\$ 4.33	34,858
June	\$ 1,480,569.12	\$1,258,346.00	\$ 222,223.12	\$ 4.51	49,264
July	\$ 1,580,143.15	\$1,293,357.13	\$ 286,786.02	\$ 4.64	61,855
August	\$ 1,395,871.15	\$1,224,634.02	\$ 171,237.13	\$ 4.39	39,006
September	\$ 906,969.35	\$ 906,969.35	\$ -	-	-
October	\$ 1,375,265.80	\$1,215,804.58	\$ 159,461.22	\$ 4.36	36,587
November	\$ 1,461,469.43	\$1,251,085.05	\$ 210,384.38	\$ 4.48	46,910
December	\$ 1,513,824.19	\$1,270,551.03	\$ 243,273.16	\$ 4.55	53,412

Residents: 23,946

County: POLK

Year: 2012

Month	Total Tax	Tax Attributed to Residents	Tax Attributed to Equivalent Residents	Resident Tax Rate (\$/R)	Equivalent Residents
January	\$ 79,047.88	\$ 65,766.22	\$ 13,281.66	\$ 2.75	4,836
February	\$ 63,149.69	\$ 58,836.53	\$ 4,313.16	\$ 2.46	1,755
March	\$ 71,874.39	\$ 63,019.00	\$ 8,855.39	\$ 2.63	3,365
April	\$ 86,411.36	\$ 68,111.80	\$ 18,299.56	\$ 2.84	6,434
May	\$ 63,054.83	\$ 58,784.70	\$ 4,270.13	\$ 2.45	1,739
June	\$ 77,630.63	\$ 65,263.70	\$ 12,366.93	\$ 2.73	4,538
July	\$ 84,040.60	\$ 67,401.47	\$ 16,639.13	\$ 2.81	5,911
August	\$ 78,053.00	\$ 65,415.37	\$ 12,637.63	\$ 2.73	4,626
September	\$ 78,820.25	\$ 65,686.73	\$ 13,133.52	\$ 2.74	4,788
October	\$ 72,984.37	\$ 63,479.40	\$ 9,504.97	\$ 2.65	3,586
November	\$ 46,645.92	\$ 46,645.92	\$ -	-	-
December	\$ 72,477.39	\$ 63,270.87	\$ 9,206.52	\$ 2.64	3,484

Residents: 195,688

County: RANDOLPH						Year: 2012
Month	Total Tax	Tax Attributed to Residents	Tax Attributed to Equivalent Residents	Resident Tax Rate (\$/R)	Equivalent Residents	
January	\$ 860,787.40	\$ 760,201.69	\$ 100,585.71	\$ 3.88	25,892	
February	\$ 566,537.66	\$ 566,537.66	\$ -	-	-	
March	\$ 718,033.07	\$ 686,069.56	\$ 31,963.51	\$ 3.51	9,117	
April	\$ 708,854.95	\$ 680,281.81	\$ 28,573.14	\$ 3.48	8,219	
May	\$ 710,334.04	\$ 681,224.64	\$ 29,109.40	\$ 3.48	8,362	
June	\$ 736,586.61	\$ 697,328.98	\$ 39,257.63	\$ 3.56	11,017	
July	\$ 771,811.02	\$ 717,215.85	\$ 54,595.17	\$ 3.67	14,896	
August	\$ 709,847.87	\$ 680,915.17	\$ 28,932.70	\$ 3.48	8,315	
September	\$ 703,998.20	\$ 677,158.07	\$ 26,840.13	\$ 3.46	7,756	
October	\$ 598,191.43	\$ 596,516.45	\$ 1,674.98	\$ 3.05	549	
November	\$ 697,032.05	\$ 672,601.63	\$ 24,430.42	\$ 3.44	7,108	
December	\$ 726,309.73	\$ 691,163.41	\$ 35,146.32	\$ 3.53	9,951	

Residents: 65,305

Year: 2012

County: RICHMOND						Year: 2012
Month	Total Tax	Tax Attributed to Residents	Tax Attributed to Equivalent Residents	Resident Tax Rate (\$/R)	Equivalent Residents	
January	\$ 303,341.55	\$ 274,033.36	\$ 29,308.19	\$ 4.20	6,984	
February	\$ 269,542.93	\$ 255,967.84	\$ 13,575.09	\$ 4.62	2,936	
March	\$ 251,426.89	\$ 244,285.36	\$ 7,141.53	\$ 3.90	1,829	
April	\$ 376,578.44	\$ 302,052.45	\$ 74,525.99	\$ 7.46	9,986	
May	\$ 244,514.29	\$ 239,371.34	\$ 5,142.95	\$ 3.60	1,428	
June	\$ 280,681.88	\$ 262,402.32	\$ 18,279.56	\$ 5.02	3,641	
July	\$ 255,136.95	\$ 246,812.95	\$ 8,324.00	\$ 4.06	2,051	
August	\$ 248,256.75	\$ 242,065.74	\$ 6,191.01	\$ 3.77	1,644	
September	\$ 280,237.32	\$ 262,155.31	\$ 18,082.01	\$ 5.00	3,613	
October	\$ 209,052.68	\$ 209,052.68	\$ -	-	-	
November	\$ 253,285.17	\$ 245,560.62	\$ 7,724.55	\$ 3.98	1,940	
December	\$ 283,840.28	\$ 264,134.88	\$ 19,705.40	\$ 5.13	3,844	

Residents: 172,231

Year: 2012

County: ROBESON						Year: 2012
Month	Total Tax	Tax Attributed to Residents	Tax Attributed to Equivalent Residents	Resident Tax Rate (\$/R)	Equivalent Residents	
January	\$ 880,949.06	\$ 691,525.00	\$ 189,424.06	\$ 4.02	47,178	
February	\$ 633,487.33	\$ 592,549.50	\$ 40,937.83	\$ 3.44	11,899	
March	\$ 749,833.54	\$ 647,220.60	\$ 102,612.94	\$ 3.76	27,306	
April	\$ 771,409.90	\$ 655,546.61	\$ 115,863.29	\$ 3.81	30,441	
May	\$ 472,448.21	\$ 472,448.21	\$ -	-	-	
June	\$ 634,567.15	\$ 593,149.07	\$ 41,418.08	\$ 3.44	12,026	

July	\$ 626,318.41	\$ 588,516.49	\$ 37,801.92	\$ 3.42	11,063
August	\$ 711,172.63	\$ 631,038.29	\$ 80,134.34	\$ 3.66	21,871
September	\$ 742,522.64	\$ 644,289.68	\$ 98,232.96	\$ 3.74	26,260
October	\$ 680,959.17	\$ 617,112.73	\$ 63,846.44	\$ 3.58	17,819
November	\$ 662,238.97	\$ 607,846.92	\$ 54,392.05	\$ 3.53	15,412
December	\$ 710,907.36	\$ 630,921.18	\$ 79,986.18	\$ 3.66	21,835

Residents: 132,447

County: ROCKINGHAM

Year: 2012

Month	Total Tax	Tax Attributed to Residents	Tax Attributed to Equivalent Residents	Resident Tax Rate (\$/R)	Equivalent Residents
January	\$ 613,886.07	\$ 582,487.55	\$ 31,398.52	\$ 4.40	7,139
February	\$ 475,051.22	\$ 475,051.22	\$ -	-	-
March	\$ 505,957.73	\$ 504,069.80	\$ 1,887.93	\$ 3.81	496
April	\$ 578,652.48	\$ 560,103.83	\$ 18,548.65	\$ 4.23	4,386
May	\$ 483,481.18	\$ 483,334.20	\$ 146.98	\$ 3.65	40
June	\$ 556,593.16	\$ 544,647.11	\$ 11,946.05	\$ 4.11	2,905
July	\$ 560,202.32	\$ 547,259.30	\$ 12,943.02	\$ 4.13	3,132
August	\$ 480,626.20	\$ 480,561.53	\$ 64.67	\$ 3.63	18
September	\$ 487,306.71	\$ 486,998.49	\$ 308.22	\$ 3.68	84
October	\$ 495,742.12	\$ 494,878.54	\$ 863.58	\$ 3.74	231
November	\$ 475,250.08	\$ 475,250.00	\$ 0.08	\$ 3.59	0
December	\$ 493,875.13	\$ 493,157.66	\$ 717.47	\$ 3.72	193

Residents: 200,035

County: ROWAN

Year: 2012

Month	Total Tax	Tax Attributed to Residents	Tax Attributed to Equivalent Residents	Resident Tax Rate (\$/R)	Equivalent Residents
January	\$ 847,259.80	\$ 778,816.56	\$ 68,443.24	\$ 3.89	17,579
February	\$ 606,450.32	\$ 606,450.32	\$ -	-	-
March	\$ 846,408.63	\$ 778,380.03	\$ 68,028.60	\$ 3.89	17,483
April	\$ 852,953.75	\$ 781,714.32	\$ 71,239.43	\$ 3.91	18,230
May	\$ 759,488.74	\$ 728,651.21	\$ 30,837.53	\$ 3.64	8,466
June	\$ 806,920.91	\$ 757,116.21	\$ 49,804.70	\$ 3.78	13,159
July	\$ 964,986.93	\$ 831,774.24	\$ 133,212.69	\$ 4.16	32,037
August	\$ 805,224.36	\$ 756,155.90	\$ 49,068.46	\$ 3.78	12,981
September	\$ 755,996.95	\$ 726,414.56	\$ 29,582.39	\$ 3.63	8,146
October	\$ 789,222.27	\$ 746,895.05	\$ 42,327.22	\$ 3.73	11,336
November	\$ 653,766.31	\$ 650,341.84	\$ 3,424.47	\$ 3.25	1,053
December	\$ 763,504.90	\$ 731,198.44	\$ 32,306.46	\$ 3.66	8,838

County: RUTHERFORD		Residents:	87,066		
		Year:	2012		
Month	Total Tax	Tax Attributed to Residents	Tax Attributed to Equivalent Residents	Resident Tax Rate (\$/R)	Equivalent Residents
January	\$ 520,373.07	\$ 474,385.03	\$ 45,988.04	\$ 5.45	8,440
February	\$ 499,925.66	\$ 463,874.79	\$ 36,050.87	\$ 5.33	6,766
March	\$ 521,693.10	\$ 475,035.24	\$ 46,657.86	\$ 5.46	8,552
April	\$ 407,469.17	\$ 403,182.71	\$ 4,286.46	\$ 4.63	926
May	\$ 365,676.80	\$ 365,676.80	\$ -	-	-
June	\$ 475,725.56	\$ 450,268.17	\$ 25,457.39	\$ 5.17	4,923
July	\$ 445,706.13	\$ 431,336.36	\$ 14,369.77	\$ 4.95	2,901
August	\$ 418,224.72	\$ 411,622.33	\$ 6,602.39	\$ 4.73	1,397
September	\$ 373,251.03	\$ 373,097.33	\$ 153.70	\$ 4.29	36
October	\$ 410,098.52	\$ 405,286.78	\$ 4,811.74	\$ 4.65	1,034
November	\$ 379,679.55	\$ 379,163.12	\$ 516.43	\$ 4.35	119
December	\$ 399,519.78	\$ 396,652.97	\$ 2,866.81	\$ 4.56	629

County: SAMPSON		Residents:	75,569		
		Year:	2012		
Month	Total Tax	Tax Attributed to Residents	Tax Attributed to Equivalent Residents	Resident Tax Rate (\$/R)	Equivalent Residents
January	\$ 386,126.57	\$ 348,733.33	\$ 37,393.24	\$ 4.61	8,103
February	\$ 277,932.57	\$ 277,417.36	\$ 515.21	\$ 3.67	140
March	\$ 331,185.51	\$ 318,342.07	\$ 12,843.44	\$ 4.21	3,049
April	\$ 342,964.63	\$ 325,677.82	\$ 17,286.81	\$ 4.31	4,011
May	\$ 265,966.17	\$ 265,966.17	\$ -	-	-
June	\$ 298,463.43	\$ 294,925.07	\$ 3,538.36	\$ 3.90	907
July	\$ 332,135.56	\$ 318,953.03	\$ 13,182.53	\$ 4.22	3,123
August	\$ 300,803.43	\$ 296,768.79	\$ 4,034.64	\$ 3.93	1,027
September	\$ 305,939.63	\$ 300,716.78	\$ 5,222.85	\$ 3.98	1,312
October	\$ 317,157.63	\$ 308,894.97	\$ 8,262.66	\$ 4.09	2,021
November	\$ 286,074.91	\$ 284,661.43	\$ 1,413.48	\$ 3.77	375
December	\$ 312,891.50	\$ 305,853.96	\$ 7,037.54	\$ 4.05	1,739

County: SCOTLAND		Residents:	53,910		
		Year:	2012		
Month	Total Tax	Tax Attributed to Residents	Tax Attributed to Equivalent Residents	Resident Tax Rate (\$/R)	Equivalent Residents
January	\$ 202,991.43	\$ 196,881.79	\$ 6,109.64	\$ 3.65	1,673
February	\$ 167,774.88	\$ 167,774.88	\$ -	-	-

March	\$	230,360.18	\$	213,356.72	\$	17,003.46	\$	3.96	4,296
April	\$	240,183.53	\$	218,354.34	\$	21,829.19	\$	4.05	5,389
May	\$	222,634.92	\$	209,116.72	\$	13,518.20	\$	3.88	3,485
June	\$	216,698.70	\$	205,653.22	\$	11,045.48	\$	3.81	2,895
July	\$	219,699.94	\$	207,427.69	\$	12,272.25	\$	3.85	3,190
August	\$	199,975.77	\$	194,790.66	\$	5,185.11	\$	3.61	1,435
September	\$	208,425.43	\$	200,497.09	\$	7,928.34	\$	3.72	2,132
October	\$	198,794.00	\$	193,953.89	\$	4,840.11	\$	3.60	1,345
November	\$	174,897.09	\$	174,607.06	\$	290.03	\$	3.24	90
December	\$	207,424.92	\$	199,845.67	\$	7,579.25	\$	3.71	2,045

Residents: 89,776

County: STANLY

Year: 2012

Month	Total Tax	Tax Attributed to Residents	Tax Attributed to Equivalent Residents	Resident Tax Rate (\$/R)	Equivalent Residents
January	\$ 457,565.66	\$ 422,453.22	\$ 35,112.44	\$ 4.71	7,462
February	\$ 334,885.47	\$ 334,835.94	\$ 49.53	\$ 3.73	13
March	\$ 382,760.13	\$ 375,710.00	\$ 7,050.13	\$ 4.18	1,685
April	\$ 375,020.33	\$ 369,809.17	\$ 5,211.16	\$ 4.12	1,265
May	\$ 390,998.26	\$ 381,734.10	\$ 9,264.16	\$ 4.25	2,179
June	\$ 402,674.96	\$ 389,850.36	\$ 12,824.60	\$ 4.34	2,953
July	\$ 432,387.07	\$ 408,525.81	\$ 23,861.26	\$ 4.55	5,244
August	\$ 370,254.08	\$ 366,052.64	\$ 4,201.44	\$ 4.08	1,030
September	\$ 330,812.96	\$ 330,812.96	\$ -	-	-
October	\$ 391,592.56	\$ 382,158.88	\$ 9,433.68	\$ 4.26	2,216
November	\$ 388,643.03	\$ 380,037.92	\$ 8,605.11	\$ 4.23	2,033
December	\$ 365,303.84	\$ 362,047.32	\$ 3,256.52	\$ 4.03	808

Residents: 55,394

County: STOKES

Year: 2012

Month	Total Tax	Tax Attributed to Residents	Tax Attributed to Equivalent Residents	Resident Tax Rate (\$/R)	Equivalent Residents
January	\$ 147,341.05	\$ 135,804.11	\$ 11,536.94	\$ 2.45	4,706
February	\$ 118,348.35	\$ 117,083.12	\$ 1,265.23	\$ 2.11	599
March	\$ 142,308.14	\$ 133,101.45	\$ 9,206.69	\$ 2.40	3,832
April	\$ 177,531.85	\$ 148,799.83	\$ 28,732.02	\$ 2.69	10,696
May	\$ 146,701.76	\$ 135,471.09	\$ 11,230.67	\$ 2.45	4,592
June	\$ 141,490.24	\$ 132,644.07	\$ 8,846.17	\$ 2.39	3,694
July	\$ 146,896.27	\$ 135,572.72	\$ 11,323.55	\$ 2.45	4,627
August	\$ 140,396.41	\$ 132,024.07	\$ 8,372.34	\$ 2.38	3,513
September	\$ 106,111.63	\$ 106,111.63	\$ -	-	-

October	\$	155,845.55	\$	139,974.31	\$	15,871.24	\$	2.53	6,281
November	\$	131,025.16	\$	126,288.02	\$	4,737.14	\$	2.28	2,078
December	\$	140,076.49	\$	131,840.91	\$	8,235.58	\$	2.38	3,460

County:**SURRY**

Residents: 91,208

Year: 2012

Month	Total Tax	Tax Attributed to Residents	Tax Attributed to Equivalent Residents	Resident Tax Rate (\$/R)	Equivalent Residents
January	\$ 727,344.90	\$ 638,699.24	\$ 88,645.66	\$ 7.00	12,659
February	\$ 473,423.71	\$ 473,423.71	\$ -	-	-
March	\$ 567,798.52	\$ 552,112.31	\$ 15,686.21	\$ 6.05	2,591
April	\$ 667,862.45	\$ 611,254.35	\$ 56,608.10	\$ 6.70	8,447
May	\$ 531,975.03	\$ 525,530.64	\$ 6,444.39	\$ 5.76	1,118
June	\$ 623,486.42	\$ 587,368.85	\$ 36,117.57	\$ 6.44	5,608
July	\$ 670,733.54	\$ 612,690.86	\$ 58,042.68	\$ 6.72	8,641
August	\$ 585,369.55	\$ 563,961.07	\$ 21,408.48	\$ 6.18	3,462
September	\$ 589,348.24	\$ 566,545.94	\$ 22,802.30	\$ 6.21	3,671
October	\$ 551,008.30	\$ 540,084.02	\$ 10,924.28	\$ 5.92	1,845
November	\$ 596,209.82	\$ 570,922.70	\$ 25,287.12	\$ 6.26	4,040
December	\$ 620,760.27	\$ 585,790.15	\$ 34,970.12	\$ 6.42	5,445

County:**SWAIN**

Residents: 15,448

Year: 2012

Month	Total Tax	Tax Attributed to Residents	Tax Attributed to Equivalent Residents	Resident Tax Rate (\$/R)	Equivalent Residents
January	\$ 77,304.60	\$ 68,675.02	\$ 8,629.58	\$ 4.45	1,941
February	\$ 52,878.44	\$ 52,841.26	\$ 37.18	\$ 3.42	11
March	\$ 51,476.20	\$ 51,476.20	\$ -	-	-
April	\$ 71,629.91	\$ 65,959.49	\$ 5,670.42	\$ 4.27	1,328
May	\$ 74,152.64	\$ 67,218.01	\$ 6,934.63	\$ 4.35	1,594
June	\$ 78,956.11	\$ 69,391.99	\$ 9,564.12	\$ 4.49	2,129
July	\$ 111,709.58	\$ 79,231.97	\$ 32,477.61	\$ 5.13	6,332
August	\$ 113,957.13	\$ 79,699.80	\$ 34,257.33	\$ 5.16	6,640
September	\$ 96,343.98	\$ 75,448.87	\$ 20,895.11	\$ 4.88	4,278
October	\$ 101,653.55	\$ 76,885.44	\$ 24,768.11	\$ 4.98	4,976
November	\$ 80,580.57	\$ 70,068.55	\$ 10,512.02	\$ 4.54	2,318
December	\$ 61,285.82	\$ 59,715.66	\$ 1,570.16	\$ 3.87	406

County: TRANSYLVANIA

Residents: 41,397

Year: 2012

Month	Total Tax	Tax Attributed to Residents	Tax Attributed to Equivalent Residents	Resident Tax Rate (\$/R)	Equivalent Residents
January	\$ 192,255.24	\$ 182,780.99	\$ 9,474.25	\$ 4.42	2,146
February	\$ 149,576.51	\$ 149,576.51	\$ -	-	-
March	\$ 173,803.98	\$ 170,426.78	\$ 3,377.20	\$ 4.12	820
April	\$ 168,942.11	\$ 166,722.26	\$ 2,219.85	\$ 4.03	551
May	\$ 193,475.56	\$ 183,514.99	\$ 9,960.57	\$ 4.43	2,247
June	\$ 228,620.01	\$ 201,291.37	\$ 27,328.64	\$ 4.86	5,620
July	\$ 262,996.90	\$ 214,083.07	\$ 48,913.83	\$ 5.17	9,458
August	\$ 251,123.97	\$ 210,061.04	\$ 41,062.93	\$ 5.07	8,092
September	\$ 227,720.32	\$ 200,904.73	\$ 26,815.59	\$ 4.85	5,525
October	\$ 234,335.49	\$ 203,678.23	\$ 30,657.26	\$ 4.92	6,231
November	\$ 221,601.05	\$ 198,191.71	\$ 23,409.34	\$ 4.79	4,890
December	\$ 212,138.12	\$ 193,688.09	\$ 18,450.03	\$ 4.68	3,943

Residents: 5,280

County: TYRRELL

Year: 2012

Month	Total Tax	Tax Attributed to Residents	Tax Attributed to Equivalent Residents	Resident Tax Rate (\$/R)	Equivalent Residents
January	\$ 18,470.77	\$ 17,428.18	\$ 1,042.59	\$ 3.30	316
February	\$ 15,488.60	\$ 15,360.94	\$ 127.66	\$ 2.91	44
March	\$ 15,217.58	\$ 15,132.90	\$ 84.68	\$ 2.87	30
April	\$ 19,683.82	\$ 18,089.84	\$ 1,593.98	\$ 3.43	465
May	\$ 14,082.43	\$ 14,082.43	\$ -	-	-
June	\$ 14,831.51	\$ 14,793.68	\$ 37.83	\$ 2.80	14
July	\$ 17,005.17	\$ 16,502.83	\$ 502.34	\$ 3.13	161
August	\$ 21,089.40	\$ 18,761.33	\$ 2,328.07	\$ 3.55	655
September	\$ 18,014.69	\$ 17,156.35	\$ 858.34	\$ 3.25	264
October	\$ 16,302.39	\$ 16,000.09	\$ 302.30	\$ 3.03	100
November	\$ 19,178.30	\$ 17,824.28	\$ 1,354.02	\$ 3.38	401
December	\$ 15,231.44	\$ 15,144.76	\$ 86.68	\$ 2.87	30

Residents: 338,451

County: UNION

Year: 2012

Month	Total Tax	Tax Attributed to Residents	Tax Attributed to Equivalent Residents	Resident Tax Rate (\$/R)	Equivalent Residents
January	\$ 1,389,174.62	\$1,252,793.40	\$ 136,381.22	\$ 3.70	36,844
February	\$ 1,081,877.69	\$1,066,740.74	\$ 15,136.95	\$ 3.15	4,803
March	\$ 1,108,769.08	\$1,087,139.63	\$ 21,629.45	\$ 3.21	6,734
April	\$ 1,292,291.15	\$1,203,686.20	\$ 88,604.95	\$ 3.56	24,914

May	\$	953,907.65	\$ 953,907.65	\$	-	-	-	
June	\$	1,192,806.85	\$1,144,959.35	\$	47,847.50	\$	3.38	14,144
July	\$	1,289,482.56	\$1,202,152.55	\$	87,330.01	\$	3.55	24,587
August	\$	1,189,310.95	\$1,142,716.98	\$	46,593.97	\$	3.38	13,800
September	\$	1,262,437.98	\$1,187,035.49	\$	75,402.49	\$	3.51	21,499
October	\$	1,028,135.10	\$1,022,776.16	\$	5,358.94	\$	3.02	1,773
November	\$	1,114,865.28	\$1,091,627.17	\$	23,238.11	\$	3.23	7,205
December	\$	1,194,457.44	\$1,146,013.52	\$	48,443.92	\$	3.39	14,307

Residents: 61,464

County: VANCE

Year: 2012

Month	Total Tax	Tax Attributed to Residents	Tax Attributed to Equivalent Residents	Resident Tax Rate (\$/R)	Equivalent Residents
January	\$ 376,022.36	\$ 329,385.82	\$ 46,636.54	\$ 5.36	8,702
February	\$ 243,597.36	\$ 243,597.36	\$ -	-	-
March	\$ 319,698.72	\$ 301,583.49	\$ 18,115.23	\$ 4.91	3,692
April	\$ 354,643.37	\$ 319,872.62	\$ 34,770.75	\$ 5.20	6,681
May	\$ 318,110.14	\$ 300,656.58	\$ 17,453.56	\$ 4.89	3,568
June	\$ 335,492.49	\$ 310,321.39	\$ 25,171.10	\$ 5.05	4,986
July	\$ 274,537.55	\$ 271,050.61	\$ 3,486.94	\$ 4.41	791
August	\$ 304,650.93	\$ 292,415.49	\$ 12,235.44	\$ 4.76	2,572
September	\$ 319,219.06	\$ 301,304.59	\$ 17,914.47	\$ 4.90	3,654
October	\$ 265,897.81	\$ 264,027.50	\$ 1,870.31	\$ 4.30	435
November	\$ 288,549.30	\$ 281,546.42	\$ 7,002.88	\$ 4.58	1,529
December	\$ 322,537.31	\$ 303,217.02	\$ 19,320.29	\$ 4.93	3,916

Residents: 1,628,221

County: WAKE

Year: 2012

Month	Total Tax	Tax Attributed to Residents	Tax Attributed to Equivalent Residents	Resident Tax Rate (\$/R)	Equivalent Residents
January	\$ 11,867,908.57	#####	\$ 1,785,889.37	\$ 6.19	288,417
February	\$ 7,264,130.58	\$7,264,130.58	\$ -	-	-
March	\$ 9,417,070.81	\$8,924,863.44	\$ 492,207.37	\$ 5.48	89,797
April	\$ 9,524,410.36	\$8,988,013.41	\$ 536,396.95	\$ 5.52	97,171
May	\$ 9,631,791.88	\$9,049,779.72	\$ 582,012.16	\$ 5.56	104,715
June	\$ 10,232,283.28	\$9,371,289.68	\$ 860,993.60	\$ 5.76	149,594
July	\$ 10,108,439.47	\$9,308,108.91	\$ 800,330.56	\$ 5.72	139,998
August	\$ 9,670,978.04	\$9,071,978.16	\$ 598,999.88	\$ 5.57	107,507
September	\$ 9,982,860.30	\$9,242,442.12	\$ 740,418.18	\$ 5.68	130,438
October	\$ 8,262,818.49	\$8,142,111.79	\$ 120,706.70	\$ 5.00	24,138

November	\$	9,720,722.82	\$9,099,900.12	\$	620,822.70	\$	5.59	111,082
December	\$	10,441,006.96	\$9,474,381.46	\$	966,625.50	\$	5.82	166,120

County: WARREN Residents: 23,135
Year: 2012

Month	Total Tax	Tax Attributed to Residents	Tax Attributed to Equivalent Residents	Resident Tax Rate (\$/R)	Equivalent Residents
January	\$ 58,965.61	\$ 57,961.02	\$ 1,004.59	\$ 2.51	401
February	\$ 51,269.09	\$ 51,269.09	\$ -	-	-
March	\$ 61,905.31	\$ 60,077.85	\$ 1,827.46	\$ 2.60	704
April	\$ 62,060.94	\$ 60,184.33	\$ 1,876.61	\$ 2.60	721
May	\$ 71,358.38	\$ 65,702.71	\$ 5,655.67	\$ 2.84	1,991
June	\$ 76,502.09	\$ 68,179.39	\$ 8,322.70	\$ 2.95	2,824
July	\$ 66,757.30	\$ 63,163.92	\$ 3,593.38	\$ 2.73	1,316
August	\$ 66,082.34	\$ 62,761.75	\$ 3,320.59	\$ 2.71	1,224
September	\$ 68,323.87	\$ 64,066.71	\$ 4,257.16	\$ 2.77	1,537
October	\$ 61,009.67	\$ 59,454.52	\$ 1,555.15	\$ 2.57	605
November	\$ 68,422.22	\$ 64,122.01	\$ 4,300.21	\$ 2.77	1,552
December	\$ 61,307.31	\$ 59,663.69	\$ 1,643.62	\$ 2.58	637

County: WASHINGTON Residents: 17,988
Year: 2012

Month	Total Tax	Tax Attributed to Residents	Tax Attributed to Equivalent Residents	Resident Tax Rate (\$/R)	Equivalent Residents
January	\$ 74,956.84	\$ 59,671.76	\$ 15,285.08	\$ 3.32	4,608
February	\$ 60,574.27	\$ 54,318.77	\$ 6,255.50	\$ 3.02	2,072
March	\$ 67,635.64	\$ 57,231.40	\$ 10,404.24	\$ 3.18	3,270
April	\$ 65,087.08	\$ 56,253.07	\$ 8,834.01	\$ 3.13	2,825
May	\$ 41,108.34	\$ 41,108.34	\$ -	-	-
June	\$ 57,423.61	\$ 52,788.09	\$ 4,635.52	\$ 2.93	1,580
July	\$ 61,684.11	\$ 54,820.72	\$ 6,863.39	\$ 3.05	2,252
August	\$ 64,695.75	\$ 56,096.02	\$ 8,599.73	\$ 3.12	2,758
September	\$ 57,513.37	\$ 52,834.02	\$ 4,679.35	\$ 2.94	1,593
October	\$ 62,243.38	\$ 55,066.88	\$ 7,176.50	\$ 3.06	2,344
November	\$ 65,252.86	\$ 56,319.03	\$ 8,933.83	\$ 3.13	2,853
December	\$ 62,043.51	\$ 54,979.41	\$ 7,064.10	\$ 3.06	2,311

County: WATAUGA Residents: 70,173
Year: 2012

Month	Total Tax	Tax Attributed to Residents	Tax Attributed to Equivalent Residents	Resident Tax Rate (\$/R)	Equivalent Residents
January	\$ 638,742.09	\$ 518,261.80	\$ 120,480.29	\$ 7.39	16,313
February	\$ 375,100.77	\$ 374,595.43	\$ 505.34	\$ 5.34	95
March	\$ 467,260.22	\$ 443,246.65	\$ 24,013.57	\$ 6.32	3,802
April	\$ 502,912.61	\$ 463,055.19	\$ 39,857.42	\$ 6.60	6,040
May	\$ 410,411.13	\$ 404,542.22	\$ 5,868.91	\$ 5.76	1,018
June	\$ 557,748.43	\$ 488,579.18	\$ 69,169.25	\$ 6.96	9,935
July	\$ 570,798.24	\$ 493,930.96	\$ 76,867.28	\$ 7.04	10,921
August	\$ 620,648.62	\$ 512,302.91	\$ 108,345.71	\$ 7.30	14,841
September	\$ 650,541.02	\$ 521,969.10	\$ 128,571.92	\$ 7.44	17,285
October	\$ 631,169.01	\$ 515,809.26	\$ 115,359.75	\$ 7.35	15,694
November	\$ 361,332.95	\$ 361,332.95	\$ -	-	-
December	\$ 568,897.88	\$ 493,166.89	\$ 75,730.99	\$ 7.03	10,776

Residents: 167,013

County: WAYNE

Year: 2012

Month	Total Tax	Tax Attributed to Residents	Tax Attributed to Equivalent Residents	Resident Tax Rate (\$/R)	Equivalent Residents
January	\$ 1,087,039.71	\$ 936,171.83	\$ 150,867.88	\$ 5.61	26,915
February	\$ 829,953.59	\$ 803,603.73	\$ 26,349.86	\$ 4.81	5,476
March	\$ 1,007,594.04	\$ 902,427.65	\$ 105,166.39	\$ 5.40	19,463
April	\$ 1,076,080.42	\$ 931,813.18	\$ 144,267.24	\$ 5.58	25,858
May	\$ 703,276.72	\$ 702,637.33	\$ 639.39	\$ 4.21	152
June	\$ 952,187.81	\$ 875,561.22	\$ 76,626.59	\$ 5.24	14,616
July	\$ 953,286.81	\$ 876,124.48	\$ 77,162.33	\$ 5.25	14,709
August	\$ 872,918.96	\$ 831,193.65	\$ 41,725.31	\$ 4.98	8,384
September	\$ 835,608.60	\$ 807,397.20	\$ 28,211.40	\$ 4.83	5,836
October	\$ 895,828.27	\$ 844,822.93	\$ 51,005.34	\$ 5.06	10,083
November	\$ 682,071.34	\$ 682,071.34	\$ -	-	-
December	\$ 852,137.68	\$ 818,196.50	\$ 33,941.18	\$ 4.90	6,928

Residents: 77,597

County: WILKES

Year: 2012

Month	Total Tax	Tax Attributed to Residents	Tax Attributed to Equivalent Residents	Resident Tax Rate (\$/R)	Equivalent Residents
January	\$ 468,670.91	\$ 334,574.93	\$ 134,095.98	\$ 4.31	31,100
February	\$ 346,735.73	\$ 298,922.58	\$ 47,813.15	\$ 4.51	10,599
March	\$ 383,540.43	\$ 312,072.38	\$ 71,468.05	\$ 4.52	15,814
April	\$ 436,935.72	\$ 327,211.48	\$ 109,724.24	\$ 4.53	24,230

December	\$	135,289.75	\$	125,595.84	\$	9,693.91	\$	2.76	3,515
----------	----	------------	----	------------	----	----------	----	------	-------

County: YANCEY Residents: 19,494
Year: 2012

Month	Total Tax	Tax Attributed to Residents	Tax Attributed to Equivalent Residents	Resident Tax Rate (\$/R)	Equivalent Residents
January	\$ 91,378.63	\$ 84,188.27	\$ 7,190.36	\$ 4.32	1,665
February	\$ 68,014.37	\$ 67,938.70	\$ 75.67	\$ 3.49	22
March	\$ 78,194.97	\$ 76,212.96	\$ 1,982.01	\$ 3.91	507
April	\$ 78,534.42	\$ 76,451.89	\$ 2,082.53	\$ 3.92	531
May	\$ 81,210.09	\$ 78,265.30	\$ 2,944.79	\$ 4.01	733
June	\$ 87,681.58	\$ 82,193.75	\$ 5,487.83	\$ 4.22	1,302
July	\$ 104,463.54	\$ 90,113.38	\$ 14,350.16	\$ 4.62	3,104
August	\$ 93,948.21	\$ 85,482.06	\$ 8,466.15	\$ 4.39	1,931
September	\$ 65,745.73	\$ 65,745.73	\$ -	-	-
October	\$ 90,532.68	\$ 83,746.26	\$ 6,786.42	\$ 4.30	1,580
November	\$ 100,463.76	\$ 88,465.98	\$ 11,997.78	\$ 4.54	2,644
December	\$ 89,260.99	\$ 83,066.04	\$ 6,194.95	\$ 4.26	1,454

**APPENDIX B: DETAILED CALCULATIONS FOR EQUIVALENT RESIDENTS IN
EACH COUNTY, 2013**

County: ALAMANCE		Residents: 247,166			
		Year: 2013			
Month	Total Tax	Tax Attributed to Residents	Tax Attributed to Equivalent Residents	Resident Tax Rate (\$/R)	Equivalent Residents
January	\$ 1,584,544.82	\$1,347,431.95	\$ 237,112.87	\$ 5.45	43,495
February	\$ 1,253,785.86	\$1,190,269.76	\$ 63,516.10	\$ 4.82	13,189
March	\$ 1,464,987.41	\$1,298,813.35	\$ 166,174.06	\$ 5.25	31,623
April	\$ 1,478,852.96	\$1,304,854.82	\$ 173,998.14	\$ 5.28	32,959
May	\$ 971,588.08	\$ 971,588.08	\$ -	-	-
June	\$ 1,576,299.54	\$1,344,315.74	\$ 231,983.80	\$ 5.44	42,653
July	\$ 1,546,410.74	\$1,332,741.06	\$ 213,669.68	\$ 5.39	39,627
August	\$ 1,318,322.01	\$1,227,126.98	\$ 91,195.03	\$ 4.96	18,368
September	\$ 1,577,086.19	\$1,344,614.46	\$ 232,471.73	\$ 5.44	42,733
October	\$ 1,542,885.69	\$1,331,346.39	\$ 211,539.30	\$ 5.39	39,273
November	\$ 1,535,257.90	\$1,328,306.57	\$ 206,951.33	\$ 5.37	38,509
December	\$ 1,802,188.06	\$1,419,377.66	\$ 382,810.40	\$ 5.74	66,661

County: ALEXANDER		Residents: 39,651			
		Year: 2013			
Month	Total Tax	Tax Attributed to Residents	Tax Attributed to Equivalent Residents	Resident Tax Rate (\$/R)	Equivalent Residents
January	\$ 137,295.49	\$ 123,379.09	\$ 13,916.40	\$ 3.11	4,472
February	\$ 124,194.83	\$ 116,650.25	\$ 7,544.58	\$ 2.94	2,565
March	\$ 132,080.70	\$ 120,860.56	\$ 11,220.14	\$ 3.05	3,681
April	\$ 140,896.61	\$ 125,009.47	\$ 15,887.14	\$ 3.15	5,039
May	\$ 136,697.52	\$ 123,100.05	\$ 13,597.47	\$ 3.10	4,380
June	\$ 131,736.00	\$ 120,687.05	\$ 11,048.95	\$ 3.04	3,630
July	\$ 93,584.41	\$ 93,584.41	\$ -	-	-
August	\$ 123,868.04	\$ 116,464.21	\$ 7,403.83	\$ 2.94	2,521
September	\$ 126,419.22	\$ 117,891.05	\$ 8,528.17	\$ 2.97	2,868
October	\$ 102,805.49	\$ 101,978.41	\$ 827.08	\$ 2.57	322
November	\$ 128,657.24	\$ 119,096.15	\$ 9,561.09	\$ 3.00	3,183
December	\$ 129,379.84	\$ 119,476.34	\$ 9,903.50	\$ 3.01	3,287

County: ALLEGHANY		Residents: 12,825			
		Year: 2013			
Month	Total Tax	Tax Attributed to Residents	Tax Attributed to Equivalent Residents	Resident Tax Rate (\$/R)	Equivalent Residents
January	\$ 52,270.45	\$ 40,798.62	\$ 11,471.83	\$ 3.18	3,606
February	\$ 44,295.85	\$ 38,140.06	\$ 6,155.79	\$ 2.97	2,070

March	\$ 44,280.71	\$ 38,134.10	\$ 6,146.61	\$ 2.97	2,067
April	\$ 48,292.93	\$ 39,582.35	\$ 8,710.58	\$ 3.09	2,822
May	\$ 46,847.08	\$ 39,089.05	\$ 7,758.03	\$ 3.05	2,545
June	\$ 51,220.99	\$ 40,496.06	\$ 10,724.93	\$ 3.16	3,397
July	\$ 60,834.87	\$ 42,877.58	\$ 17,957.29	\$ 3.34	5,371
August	\$ 64,988.55	\$ 43,688.54	\$ 21,300.01	\$ 3.41	6,253
September	\$ 50,777.98	\$ 40,364.58	\$ 10,413.40	\$ 3.15	3,309
October	\$ 27,782.95	\$ 27,782.95	\$ -	-	-
November	\$ 55,221.53	\$ 41,587.80	\$ 13,633.73	\$ 3.24	4,204
December	\$ 53,201.20	\$ 41,056.97	\$ 12,144.23	\$ 3.20	3,794

Residents: 36,831
Year: 2013

County:	ANSON				
Month	Total Tax	Tax Attributed to Residents	Tax Attributed to Equivalent Residents	Resident Tax Rate (\$/R)	Equivalent Residents
January	\$ 117,342.27	\$ 105,532.53	\$ 11,809.74	\$ 2.87	4,122
February	\$ 83,499.63	\$ 83,362.53	\$ 137.10	\$ 2.26	61
March	\$ 103,569.78	\$ 98,258.66	\$ 5,311.12	\$ 2.67	1,991
April	\$ 111,678.34	\$ 102,758.35	\$ 8,919.99	\$ 2.79	3,197
May	\$ 105,044.60	\$ 99,128.77	\$ 5,915.83	\$ 2.69	2,198
June	\$ 108,731.15	\$ 101,200.50	\$ 7,530.65	\$ 2.75	2,741
July	\$ 110,143.31	\$ 101,957.35	\$ 8,185.96	\$ 2.77	2,957
August	\$ 80,116.18	\$ 80,116.18	\$ -	-	-
September	\$ 116,408.21	\$ 105,093.62	\$ 11,314.59	\$ 2.85	3,965
October	\$ 112,138.84	\$ 102,994.37	\$ 9,144.47	\$ 2.80	3,270
November	\$ 106,602.32	\$ 100,021.64	\$ 6,580.68	\$ 2.72	2,423
December	\$ 108,659.58	\$ 101,161.62	\$ 7,497.96	\$ 2.75	2,730

Residents: 30,490
Year: 2013

County:	ASHE				
Month	Total Tax	Tax Attributed to Residents	Tax Attributed to Equivalent Residents	Resident Tax Rate (\$/R)	Equivalent Residents
January	\$ 144,889.92	\$ 136,603.32	\$ 8,286.60	\$ 4.48	1,850
February	\$ 136,605.70	\$ 131,516.81	\$ 5,088.89	\$ 4.31	1,180
March	\$ 151,876.01	\$ 140,461.49	\$ 11,414.52	\$ 4.61	2,478
April	\$ 110,239.59	\$ 110,239.59	\$ -	-	-
May	\$ 160,580.49	\$ 144,798.96	\$ 15,781.53	\$ 4.75	3,323
June	\$ 172,407.86	\$ 149,990.70	\$ 22,417.16	\$ 4.92	4,557
July	\$ 183,205.14	\$ 154,144.98	\$ 29,060.16	\$ 5.06	5,748
August	\$ 165,507.47	\$ 147,051.88	\$ 18,455.59	\$ 4.82	3,827
September	\$ 186,595.53	\$ 155,350.25	\$ 31,245.28	\$ 5.10	6,132
October	\$ 159,933.87	\$ 144,492.98	\$ 15,440.89	\$ 4.74	3,258
November	\$ 167,136.85	\$ 147,767.70	\$ 19,369.15	\$ 4.85	3,997

December	\$ 162,862.63	\$ 145,859.44	\$ 17,003.19	\$ 4.78	3,554	
					Residents:	20,550
County:	AVERY				Year:	2013
Month	Total Tax	Tax Attributed to Residents	Tax Attributed to Equivalent Residents	Resident Tax Rate (\$/R)	Equivalent Residents	
January	\$ 152,748.48	\$ 137,437.47	\$ 15,311.01	\$ 6.69	2,289	
February	\$ 155,452.53	\$ 138,678.39	\$ 16,774.14	\$ 6.75	2,486	
March	\$ 158,984.38	\$ 140,235.61	\$ 18,748.77	\$ 6.82	2,747	
April	\$ 104,388.03	\$ 104,388.03	\$ -	-	-	
May	\$ 122,044.72	\$ 119,490.26	\$ 2,554.46	\$ 5.81	439	
June	\$ 157,862.12	\$ 139,748.35	\$ 18,113.77	\$ 6.80	2,664	
July	\$ 178,788.52	\$ 147,827.74	\$ 30,960.78	\$ 7.19	4,304	
August	\$ 181,708.51	\$ 148,807.15	\$ 32,901.36	\$ 7.24	4,544	
September	\$ 183,547.65	\$ 149,408.04	\$ 34,139.61	\$ 7.27	4,696	
October	\$ 180,100.63	\$ 148,271.77	\$ 31,828.86	\$ 7.22	4,411	
November	\$ 161,944.72	\$ 141,488.53	\$ 20,456.19	\$ 6.89	2,971	
December	\$ 137,059.86	\$ 129,271.67	\$ 7,788.19	\$ 6.29	1,238	
					Residents:	61,497
County:	BEAUFORT				Year:	2013
Month	Total Tax	Tax Attributed to Residents	Tax Attributed to Equivalent Residents	Resident Tax Rate (\$/R)	Equivalent Residents	
January	\$ 382,299.18	\$ 354,214.31	\$ 28,084.87	\$ 5.76	4,876	
February	\$ 278,680.54	\$ 278,680.54	\$ -	-	-	
March	\$ 373,715.27	\$ 349,548.21	\$ 24,167.06	\$ 5.68	4,252	
April	\$ 379,512.75	\$ 352,722.78	\$ 26,789.97	\$ 5.74	4,671	
May	\$ 343,135.32	\$ 331,028.09	\$ 12,107.23	\$ 5.38	2,249	
June	\$ 338,911.19	\$ 328,207.11	\$ 10,704.08	\$ 5.34	2,006	
July	\$ 351,615.50	\$ 336,486.73	\$ 15,128.77	\$ 5.47	2,765	
August	\$ 344,807.04	\$ 332,125.41	\$ 12,681.63	\$ 5.40	2,348	
September	\$ 293,234.78	\$ 292,512.40	\$ 722.38	\$ 4.76	152	
October	\$ 335,960.80	\$ 326,194.70	\$ 9,766.10	\$ 5.30	1,841	
November	\$ 330,936.74	\$ 322,685.28	\$ 8,251.46	\$ 5.25	1,573	
December	\$ 319,342.61	\$ 314,165.09	\$ 5,177.52	\$ 5.11	1,013	
					Residents:	27,070
County:	BERTIE				Year:	2013
Month	Total Tax	Tax Attributed to Residents	Tax Attributed to Equivalent Residents	Resident Tax Rate (\$/R)	Equivalent Residents	
January	\$ 52,490.91	\$ 40,826.10	\$ 11,664.81	\$ 1.51	7,734	
February	\$ 66,769.11	\$ 43,962.44	\$ 22,806.67	\$ 1.62	14,043	
March	\$ 59,501.39	\$ 42,554.11	\$ 16,947.28	\$ 1.57	10,781	

April	\$ 74,748.80	\$ 45,193.32	\$ 29,555.48	\$ 1.67	17,703
May	\$ 74,230.99	\$ 45,121.47	\$ 29,109.52	\$ 1.67	17,464
June	\$ 74,385.21	\$ 45,142.97	\$ 29,242.24	\$ 1.67	17,535
July	\$ 72,808.77	\$ 44,918.89	\$ 27,889.88	\$ 1.66	16,808
August	\$ 67,474.93	\$ 44,083.05	\$ 23,391.88	\$ 1.63	14,364
September	\$ 27,746.28	\$ 27,746.28	\$ -	-	-
October	\$ 56,862.25	\$ 41,953.59	\$ 14,908.66	\$ 1.55	9,620
November	\$ 67,458.71	\$ 44,080.30	\$ 23,378.41	\$ 1.63	14,357
December	\$ 58,243.73	\$ 42,274.72	\$ 15,969.01	\$ 1.56	10,226

County: BLADEN Residents: 43,057
Year: 2013

Month	Total Tax	Tax Attributed to Residents	Tax Attributed to Equivalent Residents	Resident Tax Rate (\$/R)	Equivalent Residents
January	\$ 161,124.82	\$ 156,984.95	\$ 4,139.87	\$ 3.65	1,135
February	\$ 135,297.77	\$ 135,297.77	\$ -	-	-
March	\$ 181,652.88	\$ 169,823.75	\$ 11,829.13	\$ 3.94	2,999
April	\$ 140,096.31	\$ 139,931.95	\$ 164.36	\$ 3.25	51
May	\$ 138,120.09	\$ 138,062.42	\$ 57.67	\$ 3.21	18
June	\$ 163,183.83	\$ 158,418.45	\$ 4,765.38	\$ 3.68	1,295
July	\$ 177,968.99	\$ 167,737.81	\$ 10,231.18	\$ 3.90	2,626
August	\$ 180,446.07	\$ 169,149.79	\$ 11,296.28	\$ 3.93	2,875
September	\$ 166,553.98	\$ 160,688.31	\$ 5,865.67	\$ 3.73	1,572
October	\$ 177,730.67	\$ 167,599.89	\$ 10,130.78	\$ 3.89	2,603
November	\$ 158,375.73	\$ 155,012.89	\$ 3,362.84	\$ 3.60	934
December	\$ 150,277.92	\$ 148,784.65	\$ 1,493.27	\$ 3.46	432

County: BRUNSWICK Residents: 162,107
Year: 2013

Month	Total Tax	Tax Attributed to Residents	Tax Attributed to Equivalent Residents	Resident Tax Rate (\$/R)	Equivalent Residents
January	\$ 704,885.92	\$ 704,885.92	\$ -	-	-
February	\$ 748,922.60	\$ 746,333.24	\$ 2,589.36	\$ 4.60	562
March	\$ 954,329.29	\$ 889,129.58	\$ 65,199.71	\$ 5.48	11,887
April	\$ 1,052,624.15	\$ 937,747.56	\$ 114,876.59	\$ 5.78	19,859
May	\$ 987,596.71	\$ 906,667.53	\$ 80,929.18	\$ 5.59	14,470
June	\$ 1,046,260.43	\$ 934,876.54	\$ 111,383.89	\$ 5.77	19,314
July	\$ 1,421,731.92	\$1,060,293.75	\$ 361,438.17	\$ 6.54	55,260
August	\$ 1,551,394.61	\$1,089,502.48	\$ 461,892.13	\$ 6.72	68,725
September	\$ 1,361,487.76	\$1,044,829.77	\$ 316,657.99	\$ 6.45	49,130
October	\$ 1,089,155.36	\$ 953,579.66	\$ 135,575.70	\$ 5.88	23,048
November	\$ 851,393.98	\$ 826,182.84	\$ 25,211.14	\$ 5.10	4,947
December	\$ 913,942.92	\$ 866,122.83	\$ 47,820.09	\$ 5.34	8,950

County: BUNCOMBE				Residents:	349,552
				Year:	2013
Month	Total Tax	Tax Attributed to Residents	Tax Attributed to Equivalent Residents	Resident Tax Rate (\$/R)	Equivalent Residents
January	\$ 3,434,708.64	\$2,719,401.42	\$ 715,307.22	\$ 7.78	91,946
February	\$ 2,557,672.60	\$2,371,308.14	\$ 186,364.46	\$ 6.78	27,472
March	\$ 2,857,099.75	\$2,514,175.78	\$ 342,923.97	\$ 7.19	47,678
April	\$ 1,867,267.45	\$1,867,267.45	\$ -	-	-
May	\$ 2,696,409.43	\$2,441,449.48	\$ 254,959.95	\$ 6.98	36,504
June	\$ 3,131,046.59	\$2,620,949.51	\$ 510,097.08	\$ 7.50	68,031
July	\$ 3,369,443.16	\$2,699,738.48	\$ 669,704.68	\$ 7.72	86,711
August	\$ 3,195,052.57	\$2,643,257.79	\$ 551,794.78	\$ 7.56	72,971
September	\$ 2,218,619.24	\$2,162,977.39	\$ 55,641.85	\$ 6.19	8,992
October	\$ 3,270,079.41	\$2,668,295.43	\$ 601,783.98	\$ 7.63	78,835
November	\$ 3,272,921.22	\$2,669,221.23	\$ 603,699.99	\$ 7.64	79,058
December	\$ 3,110,229.76	\$2,613,496.26	\$ 496,733.50	\$ 7.48	66,438

County: BURKE				Residents:	121,996
				Year:	2013
Month	Total Tax	Tax Attributed to Residents	Tax Attributed to Equivalent Residents	Resident Tax Rate (\$/R)	Equivalent Residents
January	\$ 489,621.76	\$ 417,517.60	\$ 72,104.16	\$ 3.42	21,068
February	\$ 417,933.09	\$ 385,623.04	\$ 32,310.05	\$ 3.16	10,222
March	\$ 520,611.12	\$ 428,585.67	\$ 92,025.45	\$ 3.51	26,195
April	\$ 369,531.53	\$ 357,090.89	\$ 12,440.64	\$ 2.93	4,250
May	\$ 448,919.34	\$ 400,658.88	\$ 48,260.46	\$ 3.28	14,695
June	\$ 521,981.95	\$ 429,044.92	\$ 92,937.03	\$ 3.52	26,426
July	\$ 531,932.82	\$ 432,307.66	\$ 99,625.16	\$ 3.54	28,114
August	\$ 519,116.37	\$ 428,082.15	\$ 91,034.22	\$ 3.51	25,943
September	\$ 496,837.86	\$ 420,218.21	\$ 76,619.65	\$ 3.44	22,244
October	\$ 536,976.24	\$ 433,915.15	\$ 103,061.09	\$ 3.56	28,976
November	\$ 433,979.26	\$ 393,677.37	\$ 40,301.89	\$ 3.23	12,489
December	\$ 301,728.80	\$ 301,728.80	\$ -	-	-

County: CABARRUS				Residents:	313,467
				Year:	2013
Month	Total Tax	Tax Attributed to Residents	Tax Attributed to Equivalent Residents	Resident Tax Rate (\$/R)	Equivalent Residents
January	\$ 2,349,251.24	\$ 433,880.41	\$ 1,915,370.83	\$ 1.38	1,383,804
February	\$ 1,584,852.14	\$ 423,207.34	\$ 1,161,644.80	\$ 1.35	860,423
March	\$ 2,027,875.38	\$ 430,373.45	\$ 1,597,501.93	\$ 1.37	1,163,557
April	\$ 2,219,240.46	\$ 432,584.02	\$ 1,786,656.44	\$ 1.38	1,294,680

May	\$ 2,072,997.91	\$ 430,931.46	\$ 1,642,066.45	\$ 1.37	1,194,468
June	\$ 2,179,485.15	\$ 432,156.73	\$ 1,747,328.42	\$ 1.38	1,267,433
July	\$ 2,214,300.46	\$ 432,531.76	\$ 1,781,768.70	\$ 1.38	1,291,294
August	\$ 2,024,265.94	\$ 430,327.74	\$ 1,593,938.20	\$ 1.37	1,161,085
September	\$ 2,097,657.82	\$ 431,226.27	\$ 1,666,431.55	\$ 1.38	1,211,362
October	\$ 2,101,321.30	\$ 431,269.48	\$ 1,670,051.82	\$ 1.38	1,213,872
November	\$ 228,004.60	\$ 228,004.60	\$ -	-	-
December	\$ 2,202,551.68	\$ 432,406.53	\$ 1,770,145.15	\$ 1.38	1,283,242

Residents: 122,602

County: CALDWELL

Year: 2013

Month	Total Tax	Tax Attributed to Residents	Tax Attributed to Equivalent Residents	Resident Tax Rate (\$/R)	Equivalent Residents
January	\$ 400,880.36	\$ 371,746.29	\$ 29,134.07	\$ 3.03	9,608
February	\$ 392,860.95	\$ 367,380.53	\$ 25,480.42	\$ 3.00	8,503
March	\$ 442,334.08	\$ 391,789.59	\$ 50,544.49	\$ 3.20	15,817
April	\$ 473,843.86	\$ 404,678.92	\$ 69,164.94	\$ 3.30	20,954
May	\$ 429,789.32	\$ 386,132.05	\$ 43,657.27	\$ 3.15	13,862
June	\$ 437,760.19	\$ 389,764.38	\$ 47,995.81	\$ 3.18	15,097
July	\$ 448,426.28	\$ 394,422.91	\$ 54,003.37	\$ 3.22	16,786
August	\$ 447,594.53	\$ 394,067.61	\$ 53,526.92	\$ 3.21	16,653
September	\$ 458,593.22	\$ 398,661.70	\$ 59,931.52	\$ 3.25	18,431
October	\$ 292,809.66	\$ 292,809.66	\$ -	-	-
November	\$ 465,404.39	\$ 401,397.82	\$ 64,006.57	\$ 3.27	19,550
December	\$ 386,640.13	\$ 363,869.20	\$ 22,770.93	\$ 2.97	7,672

Residents: 9,966

County: CAMDEN

Year: 2013

Month	Total Tax	Tax Attributed to Residents	Tax Attributed to Equivalent Residents	Resident Tax Rate (\$/R)	Equivalent Residents
January	\$ 50,961.00	\$ 40,242.59	\$ 10,718.41	\$ 4.04	2,654
February	\$ 36,326.28	\$ 34,225.07	\$ 2,101.21	\$ 3.43	612
March	\$ 54,492.15	\$ 41,210.50	\$ 13,281.65	\$ 4.14	3,212
April	\$ 52,085.64	\$ 40,565.10	\$ 11,520.54	\$ 4.07	2,830
May	\$ 41,573.71	\$ 36,869.91	\$ 4,703.80	\$ 3.70	1,271
June	\$ 39,172.22	\$ 35,747.44	\$ 3,424.78	\$ 3.59	955
July	\$ 49,785.25	\$ 39,889.84	\$ 9,895.41	\$ 4.00	2,472
August	\$ 34,981.65	\$ 33,419.63	\$ 1,562.02	\$ 3.35	466
September	\$ 35,654.52	\$ 33,830.28	\$ 1,824.24	\$ 3.39	537
October	\$ 27,589.63	\$ 27,589.63	\$ -	-	-
November	\$ 48,683.13	\$ 39,543.71	\$ 9,139.42	\$ 3.97	2,303
December	\$ 38,339.91	\$ 35,325.60	\$ 3,014.31	\$ 3.54	850

County: CARTERET		Residents:	96,253		
		Year:	2013		
Month	Total Tax	Tax Attributed to Residents	Tax Attributed to Equivalent Residents	Resident Tax Rate (\$/R)	Equivalent Residents
January	\$ 709,700.29	\$ 673,940.09	\$ 35,760.20	\$ 7.00	5,107
February	\$ 569,213.83	\$ 568,591.48	\$ 622.35	\$ 5.91	105
March	\$ 644,586.71	\$ 630,821.95	\$ 13,764.76	\$ 6.55	2,100
April	\$ 721,359.37	\$ 680,839.03	\$ 40,520.34	\$ 7.07	5,729
May	\$ 744,503.85	\$ 693,893.93	\$ 50,609.92	\$ 7.21	7,020
June	\$ 866,174.05	\$ 751,049.28	\$ 115,124.77	\$ 7.80	14,754
July	\$ 1,088,848.30	\$ 822,571.70	\$ 266,276.60	\$ 8.55	31,158
August	\$ 1,124,699.64	\$ 831,440.12	\$ 293,259.52	\$ 8.64	33,950
September	\$ 1,015,145.78	\$ 802,372.64	\$ 212,773.14	\$ 8.34	25,524
October	\$ 550,392.34	\$ 550,392.34	\$ -	-	-
November	\$ 734,291.95	\$ 688,235.25	\$ 46,056.70	\$ 7.15	6,441
December	\$ 707,291.90	\$ 672,486.65	\$ 34,805.25	\$ 6.99	4,982

County: CASWELL		Residents:	25,848		
		Year:	2013		
Month	Total Tax	Tax Attributed to Residents	Tax Attributed to Equivalent Residents	Resident Tax Rate (\$/R)	Equivalent Residents
January	\$ 54,402.71	\$ 40,219.42	\$ 14,183.29	\$ 1.56	9,115
February	\$ 42,204.88	\$ 36,453.48	\$ 5,751.40	\$ 2.55	2,252
March	\$ 44,071.42	\$ 37,164.84	\$ 6,906.58	\$ 2.56	2,698
April	\$ 48,028.81	\$ 38,490.17	\$ 9,538.64	\$ 2.57	3,711
May	\$ 47,589.41	\$ 38,353.89	\$ 9,235.52	\$ 2.57	3,594
June	\$ 51,960.19	\$ 39,606.90	\$ 12,353.29	\$ 2.58	4,789
July	\$ 52,131.86	\$ 39,651.82	\$ 12,480.04	\$ 2.58	4,837
August	\$ 48,093.99	\$ 38,510.17	\$ 9,583.82	\$ 2.57	3,728
September	\$ 47,073.33	\$ 38,190.59	\$ 8,882.74	\$ 2.57	3,459
October	\$ 44,383.83	\$ 37,278.06	\$ 7,105.77	\$ 2.56	2,775
November	\$ 26,624.85	\$ 26,624.85	\$ -	-	-
December	\$ 46,194.56	\$ 37,904.11	\$ 8,290.45	\$ 2.57	3,231

County: CATAWBA		Residents:	226,016		
		Year:	2013		
Month	Total Tax	Tax Attributed to Residents	Tax Attributed to Equivalent Residents	Resident Tax Rate (\$/R)	Equivalent Residents
January	\$ 1,804,314.56	\$1,539,680.76	\$ 264,633.80	\$ 6.81	38,847
February	\$ 1,113,313.39	\$1,113,313.39	\$ -	-	-
March	\$ 1,286,380.56	\$1,263,096.44	\$ 23,284.12	\$ 5.59	4,166
April	\$ 1,462,309.64	\$1,379,017.85	\$ 83,291.79	\$ 6.10	13,651
May	\$ 1,399,789.56	\$1,341,160.32	\$ 58,629.24	\$ 5.93	9,880

June	\$ 1,499,669.93	\$1,400,133.78	\$ 99,536.15	\$ 6.19	16,068
July	\$ 1,556,761.05	\$1,430,443.77	\$ 126,317.28	\$ 6.33	19,959
August	\$ 1,453,241.71	\$1,373,728.95	\$ 79,512.76	\$ 6.08	13,082
September	\$ 1,462,986.37	\$1,379,409.93	\$ 83,576.44	\$ 6.10	13,694
October	\$ 1,392,870.97	\$1,336,762.08	\$ 56,108.89	\$ 5.91	9,487
November	\$ 1,343,143.20	\$1,303,816.24	\$ 39,326.96	\$ 5.77	6,817
December	\$ 1,529,797.24	\$1,416,410.45	\$ 113,386.79	\$ 6.27	18,093

County: CHATHAM Residents: 78,273
Year: 2013

Month	Total Tax	Tax Attributed to Residents	Tax Attributed to Equivalent Residents	Resident Tax Rate (\$/R)	Equivalent Residents
January	\$ 421,475.65	\$ 383,188.45	\$ 38,287.20	\$ 4.90	7,821
February	\$ 302,725.02	\$ 302,498.48	\$ 226.54	\$ 3.86	59
March	\$ 373,984.65	\$ 357,067.47	\$ 16,917.18	\$ 4.56	3,708
April	\$ 294,443.68	\$ 294,443.68	\$ -	-	-
May	\$ 342,392.95	\$ 335,678.06	\$ 6,714.89	\$ 4.29	1,566
June	\$ 374,415.61	\$ 357,334.30	\$ 17,081.31	\$ 4.57	3,742
July	\$ 364,263.34	\$ 350,880.76	\$ 13,382.58	\$ 4.48	2,985
August	\$ 368,465.74	\$ 353,595.25	\$ 14,870.49	\$ 4.52	3,292
September	\$ 369,571.01	\$ 354,298.94	\$ 15,272.07	\$ 4.53	3,374
October	\$ 414,487.97	\$ 379,720.66	\$ 34,767.31	\$ 4.85	7,167
November	\$ 394,219.88	\$ 368,966.74	\$ 25,253.14	\$ 4.71	5,357
December	\$ 413,884.52	\$ 379,415.69	\$ 34,468.83	\$ 4.85	7,111

County: CHEROKEE Residents: 30,678
Year: 2013

Month	Total Tax	Tax Attributed to Residents	Tax Attributed to Equivalent Residents	Resident Tax Rate (\$/R)	Equivalent Residents
January	\$ 225,766.54	\$ 201,187.47	\$ 24,579.07	\$ 6.56	3,748
February	\$ 170,784.32	\$ 168,555.48	\$ 2,228.84	\$ 5.49	406
March	\$ 207,366.61	\$ 192,193.60	\$ 15,173.01	\$ 6.26	2,422
April	\$ 184,477.50	\$ 178,501.33	\$ 5,976.17	\$ 5.82	1,027
May	\$ 176,317.24	\$ 172,760.23	\$ 3,557.01	\$ 5.63	632
June	\$ 202,704.91	\$ 189,655.73	\$ 13,049.18	\$ 6.18	2,111
July	\$ 218,662.97	\$ 197,894.63	\$ 20,768.34	\$ 6.45	3,220
August	\$ 151,274.05	\$ 151,274.05	\$ -	-	-
September	\$ 208,820.12	\$ 192,961.73	\$ 15,858.39	\$ 6.29	2,521
October	\$ 248,179.88	\$ 210,341.44	\$ 37,838.44	\$ 6.86	5,519
November	\$ 164,423.37	\$ 163,371.79	\$ 1,051.58	\$ 5.33	197
December	\$ 165,095.47	\$ 163,938.37	\$ 1,157.10	\$ 5.34	217

County:		CHOWAN			Residents:	19,803
					Year:	2013
Month	Total Tax	Tax Attributed to Residents	Tax Attributed to Equivalent Residents	Resident Tax Rate (\$/R)	Equivalent Residents	
January	\$ 72,649.22	\$ 63,048.97	\$ 9,600.25	\$ 3.18	3,015	
February	\$ 46,239.93	\$ 46,239.93	\$ -	-	-	
March	\$ 82,354.11	\$ 66,517.21	\$ 15,836.90	\$ 3.36	4,715	
April	\$ 89,829.52	\$ 68,677.76	\$ 21,151.76	\$ 3.47	6,099	
May	\$ 89,133.27	\$ 68,491.83	\$ 20,641.44	\$ 3.46	5,968	
June	\$ 91,413.23	\$ 69,090.13	\$ 22,323.10	\$ 3.49	6,398	
July	\$ 94,688.96	\$ 69,899.29	\$ 24,789.67	\$ 3.53	7,023	
August	\$ 78,759.19	\$ 65,332.16	\$ 13,427.03	\$ 3.30	4,070	
September	\$ 88,622.02	\$ 68,353.45	\$ 20,268.57	\$ 3.45	5,872	
October	\$ 78,593.81	\$ 65,275.03	\$ 13,318.78	\$ 3.30	4,041	
November	\$ 82,396.23	\$ 66,530.48	\$ 15,865.75	\$ 3.36	4,722	
December	\$ 88,873.40	\$ 68,421.69	\$ 20,451.71	\$ 3.46	5,919	

County:		CLAY			Residents:	10,771
					Year:	2013
Month	Total Tax	Tax Attributed to Residents	Tax Attributed to Equivalent Residents	Resident Tax Rate (\$/R)	Equivalent Residents	
January	\$ 44,214.68	\$ 15,771.82	\$ 28,442.86	\$ 1.46	19,424	
February	\$ 43,798.10	\$ 15,755.35	\$ 28,042.75	\$ 1.46	19,171	
March	\$ 46,224.30	\$ 15,847.14	\$ 30,377.16	\$ 1.47	20,647	
April	\$ 52,324.63	\$ 16,040.34	\$ 36,284.29	\$ 1.49	24,365	
May	\$ 47,051.42	\$ 15,876.27	\$ 31,175.15	\$ 1.47	21,150	
June	\$ 54,412.07	\$ 16,096.50	\$ 38,315.57	\$ 1.49	25,639	
July	\$ 64,951.16	\$ 16,324.93	\$ 48,626.23	\$ 1.52	32,083	
August	\$ 60,586.20	\$ 16,239.97	\$ 44,346.23	\$ 1.51	29,412	
September	\$ 56,016.39	\$ 16,136.82	\$ 39,879.57	\$ 1.50	26,619	
October	\$ 59,298.84	\$ 16,212.52	\$ 43,086.32	\$ 1.51	28,625	
November	\$ 54,067.17	\$ 16,087.52	\$ 37,979.65	\$ 1.49	25,428	
December	\$ 8,752.14	\$ 8,752.14	\$ -	-	-	

County:		CLEVELAND			Residents:	139,203
					Year:	2013
Month	Total Tax	Tax Attributed to Residents	Tax Attributed to Equivalent Residents	Resident Tax Rate (\$/R)	Equivalent Residents	
January	\$ 652,163.76	\$ 514,087.81	\$ 138,075.95	\$ 3.69	37,388	
February	\$ 352,083.55	\$ 352,083.55	\$ -	-	-	
March	\$ 707,840.36	\$ 529,038.87	\$ 178,801.49	\$ 3.80	47,047	
April	\$ 695,338.25	\$ 525,890.09	\$ 169,448.16	\$ 3.78	44,853	
May	\$ 637,919.81	\$ 509,843.57	\$ 128,076.24	\$ 3.66	34,969	
June	\$ 554,846.51	\$ 480,748.87	\$ 74,097.64	\$ 3.45	21,455	

July	\$	612,569.37	\$	501,801.73	\$	110,767.64	\$	3.60	30,728
August	\$	598,568.03	\$	497,068.12	\$	101,499.91	\$	3.57	28,425
September	\$	577,600.06	\$	489,550.04	\$	88,050.02	\$	3.52	25,037
October	\$	543,799.51	\$	476,210.24	\$	67,589.27	\$	3.42	19,757
November	\$	592,993.05	\$	495,121.10	\$	97,871.95	\$	3.56	27,517
December	\$	648,318.64	\$	512,960.46	\$	135,358.18	\$	3.68	36,732

County:		COLUMBUS				Residents:	73,842
						Year:	2013
Month	Total Tax	Tax Attributed to Residents	Tax Attributed to Equivalent Residents	Resident Tax Rate (\$/R)	Equivalent Residents		
January	\$ 332,011.87	\$ 303,245.34	\$ 28,766.53	\$ 4.11	7,005		
February	\$ 283,568.13	\$ 275,002.39	\$ 8,565.74	\$ 3.72	2,300		
March	\$ 330,669.09	\$ 302,574.01	\$ 28,095.08	\$ 4.10	6,856		
April	\$ 302,026.16	\$ 286,831.90	\$ 15,194.26	\$ 3.88	3,912		
May	\$ 309,872.24	\$ 291,433.50	\$ 18,438.74	\$ 3.95	4,672		
June	\$ 234,283.53	\$ 234,283.53	\$ -	-	-		
July	\$ 316,538.70	\$ 295,164.02	\$ 21,374.68	\$ 4.00	5,347		
August	\$ 310,212.46	\$ 291,627.77	\$ 18,584.69	\$ 3.95	4,706		
September	\$ 302,320.47	\$ 287,008.82	\$ 15,311.65	\$ 3.89	3,939		
October	\$ 287,754.61	\$ 277,818.52	\$ 9,936.09	\$ 3.76	2,641		
November	\$ 272,953.66	\$ 267,475.15	\$ 5,478.51	\$ 3.62	1,512		
December	\$ 312,075.30	\$ 292,683.96	\$ 19,391.34	\$ 3.96	4,892		

County:		CRAVEN				Residents:	165,673
						Year:	2013
Month	Total Tax	Tax Attributed to Residents	Tax Attributed to Equivalent Residents	Resident Tax Rate (\$/R)	Equivalent Residents		
January	\$ 876,897.16	\$ 714,328.49	\$ 162,568.67	\$ 4.31	37,704		
February	\$ 642,516.00	\$ 610,607.27	\$ 31,908.73	\$ 3.69	8,658		
March	\$ 740,398.77	\$ 661,909.26	\$ 78,489.51	\$ 4.00	19,646		
April	\$ 615,423.19	\$ 593,523.90	\$ 21,899.29	\$ 3.58	6,113		
May	\$ 809,768.12	\$ 690,757.46	\$ 119,010.66	\$ 4.17	28,544		
June	\$ 766,879.66	\$ 673,537.58	\$ 93,342.08	\$ 4.07	22,960		
July	\$ 865,630.04	\$ 710,627.58	\$ 155,002.46	\$ 4.29	36,137		
August	\$ 784,224.07	\$ 680,728.26	\$ 103,495.81	\$ 4.11	25,188		
September	\$ 702,560.59	\$ 643,772.56	\$ 58,788.03	\$ 3.89	15,129		
October	\$ 746,888.77	\$ 664,835.43	\$ 82,053.34	\$ 4.01	20,447		
November	\$ 499,331.27	\$ 499,331.27	\$ -	-	-		
December	\$ 744,068.81	\$ 663,570.26	\$ 80,498.55	\$ 4.01	20,098		

County:		CUMBERLAND				Residents:	568,907
						Year:	2013

Month	Total Tax	Tax Attributed to Residents	Tax Attributed to Equivalent Residents	Resident Tax Rate (\$/R)	Equivalent Residents
January	\$ 2,833,513.52	\$ 2,739,253.30	\$ 94,260.22	\$ 4.81	19,577
February	\$ 2,641,214.46	\$ 2,601,344.84	\$ 39,869.62	\$ 4.57	8,719
March	\$ 3,088,565.94	\$ 2,895,672.48	\$ 192,893.46	\$ 5.09	37,897
April	\$ 3,671,627.00	\$ 3,171,629.42	\$ 499,997.58	\$ 5.57	89,686
May	\$ 2,316,708.33	\$ 2,316,708.33	\$ -	-	-
June	\$ 2,570,083.22	\$ 2,545,103.94	\$ 24,979.28	\$ 4.47	5,584
July	\$ 3,117,963.21	\$ 2,912,056.55	\$ 205,906.66	\$ 5.12	40,226
August	\$ 2,828,555.52	\$ 2,735,933.14	\$ 92,622.38	\$ 4.81	19,260
September	\$ 2,497,098.29	\$ 2,484,066.95	\$ 13,031.34	\$ 4.37	2,984
October	\$ 2,903,231.84	\$ 2,784,739.81	\$ 118,492.03	\$ 4.89	24,207
November	\$ 2,773,586.08	\$ 2,698,327.09	\$ 75,258.99	\$ 4.74	15,867
December	\$ 2,795,209.28	\$ 2,713,296.57	\$ 81,912.71	\$ 4.77	17,175

Residents: 23,643

County: CURRITUCK

Year: 2013

Month	Total Tax	Tax Attributed to Residents	Tax Attributed to Equivalent Residents	Resident Tax Rate (\$/R)	Equivalent Residents
January	\$ 140,895.47	\$ 132,985.35	\$ 7,910.12	\$ 5.62	1,406
February	\$ 107,511.35	\$ 107,511.35	\$ -	-	-
March	\$ 123,902.25	\$ 121,733.91	\$ 2,168.34	\$ 5.15	421
April	\$ 107,943.54	\$ 107,941.81	\$ 1.73	\$ 4.57	0
May	\$ 196,656.15	\$ 156,246.56	\$ 40,409.59	\$ 6.61	6,115
June	\$ 307,719.62	\$ 177,460.29	\$ 130,259.33	\$ 7.51	17,354
July	\$ 722,781.48	\$ 199,030.74	\$ 523,750.74	\$ 8.42	62,217
August	\$ 848,667.16	\$ 201,402.88	\$ 647,264.28	\$ 8.52	75,983
September	\$ 793,574.53	\$ 200,457.35	\$ 593,117.18	\$ 8.48	69,955
October	\$ 362,344.83	\$ 183,123.00	\$ 179,221.83	\$ 7.75	23,139
November	\$ 154,141.73	\$ 140,035.28	\$ 14,106.45	\$ 5.92	2,382
December	\$ 164,606.90	\$ 144,802.74	\$ 19,804.16	\$ 6.12	3,234

Residents: 51,603

County: DARE

Year: 2013

Month	Total Tax	Tax Attributed to Residents	Tax Attributed to Equivalent Residents	Resident Tax Rate (\$/R)	Equivalent Residents
January	\$ 511,064.89	\$ 507,765.39	\$ 3,299.50	\$ 9.84	335
February	\$ 470,000.82	\$ 470,000.82	\$ -	-	-
March	\$ 488,863.78	\$ 488,135.95	\$ 727.83	\$ 9.46	77
April	\$ 641,111.81	\$ 595,442.75	\$ 45,669.06	\$ 11.54	3,958
May	\$ 820,030.70	\$ 670,620.54	\$ 149,410.16	\$ 13.00	11,497
June	\$ 1,110,472.97	\$ 741,076.70	\$ 369,396.27	\$ 14.36	25,722
July	\$ 1,876,688.52	\$ 822,293.90	\$ 1,054,394.62	\$ 15.94	66,168
August	\$ 2,304,117.84	\$ 844,129.47	\$ 1,459,988.37	\$ 16.36	89,251

September	\$	2,080,327.89	\$	833,816.09	\$	1,246,511.80	\$	16.16	77,144
October	\$	1,083,316.48	\$	736,090.06	\$	347,226.42	\$	14.26	24,342
November	\$	725,006.65	\$	635,313.72	\$	89,692.93	\$	12.31	7,285
December	\$	572,108.62	\$	553,884.80	\$	18,223.82	\$	10.73	1,698

Residents: 223,490

Year: 2013

County: DAVIDSON						
Month	Total Tax	Tax Attributed to Residents	Tax Attributed to Equivalent Residents	Resident Tax Rate (\$/R)	Equivalent Residents	
January	\$ 954,565.79	\$ 820,656.34	\$ 133,909.45	\$ 3.67	36,468	
February	\$ 760,960.55	\$ 725,649.57	\$ 35,310.98	\$ 3.25	10,875	
March	\$ 732,660.88	\$ 707,556.11	\$ 25,104.77	\$ 3.17	7,930	
April	\$ 748,150.38	\$ 717,628.92	\$ 30,521.46	\$ 3.21	9,505	
May	\$ 829,913.74	\$ 764,568.84	\$ 65,344.90	\$ 3.42	19,101	
June	\$ 854,174.94	\$ 776,768.22	\$ 77,406.72	\$ 3.48	22,271	
July	\$ 824,605.46	\$ 761,803.94	\$ 62,801.52	\$ 3.41	18,424	
August	\$ 786,391.50	\$ 740,797.98	\$ 45,593.52	\$ 3.31	13,755	
September	\$ 725,416.56	\$ 702,697.49	\$ 22,719.07	\$ 3.14	7,226	
October	\$ 818,572.28	\$ 758,617.92	\$ 59,954.36	\$ 3.39	17,663	
November	\$ 597,039.03	\$ 597,039.03	\$ -	-	-	
December	\$ 756,457.23	\$ 722,860.93	\$ 33,596.30	\$ 3.23	10,387	

Residents: 50,129

Year: 2013

County: DAVIE						
Month	Total Tax	Tax Attributed to Residents	Tax Attributed to Equivalent Residents	Resident Tax Rate (\$/R)	Equivalent Residents	
January	\$ 297,131.01	\$ 249,686.67	\$ 47,444.34	\$ 4.98	9,525	
February	\$ 178,399.45	\$ 178,399.45	\$ -	-	-	
March	\$ 237,798.93	\$ 222,961.61	\$ 14,837.32	\$ 4.45	3,336	
April	\$ 262,218.56	\$ 235,425.48	\$ 26,793.08	\$ 4.70	5,705	
May	\$ 248,185.98	\$ 228,562.95	\$ 19,623.03	\$ 4.56	4,304	
June	\$ 243,060.40	\$ 225,858.76	\$ 17,201.64	\$ 4.51	3,818	
July	\$ 251,308.84	\$ 230,156.46	\$ 21,152.38	\$ 4.59	4,607	
August	\$ 268,079.99	\$ 238,079.25	\$ 30,000.74	\$ 4.75	6,317	
September	\$ 241,712.28	\$ 225,128.45	\$ 16,583.83	\$ 4.49	3,693	
October	\$ 270,019.88	\$ 238,932.16	\$ 31,087.72	\$ 4.77	6,522	
November	\$ 258,305.57	\$ 233,586.83	\$ 24,718.74	\$ 4.66	5,305	
December	\$ 249,444.70	\$ 229,210.04	\$ 20,234.66	\$ 4.57	4,425	

Residents: 73,844

Year: 2013

County: DUPLIN						
Month	Total Tax	Tax Attributed to Residents	Tax Attributed to Equivalent Residents	Resident Tax Rate (\$/R)	Equivalent Residents	
January	\$ 264,990.59	\$ 250,509.98	\$ 14,480.61	\$ 3.39	4,269	

February	\$	203,045.24	\$	203,045.24	\$	-	-	-	
March	\$	292,996.05	\$	265,380.84	\$	27,615.21	\$	3.59	7,684
April	\$	305,731.31	\$	271,242.11	\$	34,489.20	\$	3.67	9,389
May	\$	271,932.77	\$	254,481.80	\$	17,450.97	\$	3.45	5,064
June	\$	309,026.09	\$	272,679.84	\$	36,346.25	\$	3.69	9,843
July	\$	270,347.52	\$	253,592.80	\$	16,754.72	\$	3.43	4,879
August	\$	276,432.01	\$	256,949.40	\$	19,482.61	\$	3.48	5,599
September	\$	283,053.74	\$	260,438.39	\$	22,615.35	\$	3.53	6,412
October	\$	291,971.20	\$	264,886.93	\$	27,084.27	\$	3.59	7,550
November	\$	299,499.86	\$	268,436.43	\$	31,063.43	\$	3.64	8,545
December	\$	242,235.92	\$	235,895.37	\$	6,340.55	\$	3.19	1,985

Residents: 508,032

County: DURHAM

Year: 2013

Month	Total Tax	Tax Attributed to Residents	Tax Attributed to Equivalent Residents	Resident Tax Rate (\$/R)	Equivalent Residents
January	\$ 3,998,220.58	\$ 3,095,566.20	\$ 902,654.38	\$ 6.09	148,140
February	\$ 2,600,111.37	\$ 2,503,333.50	\$ 96,777.87	\$ 4.93	19,640
March	\$ 3,752,416.76	\$ 3,023,418.78	\$ 728,997.98	\$ 5.95	122,495
April	\$ 2,879,024.47	\$ 2,667,408.19	\$ 211,616.28	\$ 5.25	40,304
May	\$ 3,766,281.78	\$ 3,027,739.01	\$ 738,542.77	\$ 5.96	123,922
June	\$ 4,101,565.61	\$ 3,123,317.49	\$ 978,248.12	\$ 6.15	159,120
July	\$ 4,003,675.92	\$ 3,097,066.95	\$ 906,608.97	\$ 6.10	148,717
August	\$ 3,005,655.41	\$ 2,731,849.63	\$ 273,805.78	\$ 5.38	50,919
September	\$ 2,098,480.78	\$ 2,098,480.78	\$ -	-	-
October	\$ 3,953,249.37	\$ 3,083,037.00	\$ 870,212.37	\$ 6.07	143,396
November	\$ 2,437,054.96	\$ 2,390,017.66	\$ 47,037.30	\$ 4.70	9,998
December	\$ 3,622,101.77	\$ 2,981,197.38	\$ 640,904.39	\$ 5.87	109,218

Residents: 89,802

County: EDGECOMBE

Year: 2013

Month	Total Tax	Tax Attributed to Residents	Tax Attributed to Equivalent Residents	Resident Tax Rate (\$/R)	Equivalent Residents
January	\$ 193,857.50	\$ 119,785.01	\$ 74,072.49	\$ 1.33	55,532
February	\$ 74,026.34	\$ 74,026.34	\$ -	-	-
March	\$ 291,849.03	\$ 129,276.19	\$ 162,572.84	\$ 1.44	112,932
April	\$ 305,919.29	\$ 130,139.79	\$ 175,779.50	\$ 1.45	121,295
May	\$ 265,922.08	\$ 127,445.52	\$ 138,476.56	\$ 1.42	97,575
June	\$ 291,540.68	\$ 129,256.34	\$ 162,284.34	\$ 1.44	112,749
July	\$ 282,036.48	\$ 128,622.93	\$ 153,413.55	\$ 1.43	107,110
August	\$ 262,575.80	\$ 127,182.90	\$ 135,392.90	\$ 1.42	95,599
September	\$ 256,586.12	\$ 126,695.72	\$ 129,890.40	\$ 1.41	92,066
October	\$ 238,930.90	\$ 125,117.60	\$ 113,813.30	\$ 1.39	81,688

November	\$	245,057.66	\$	125,691.01	\$	119,366.65	\$	1.40	85,283
December	\$	254,713.77	\$	126,538.73	\$	128,175.04	\$	1.41	90,963

								Residents:	653,452
								Year:	2013
County:	FORSYTH								
Month	Total Tax	Tax Attributed to Residents		Tax Attributed to Equivalent Residents		Resident Tax Rate (\$/R)	Equivalent Residents		
January	\$ 2,696,802.05	\$	812,454.96	\$	1,884,347.09	\$ 1.24	1,515,568		
February	\$ 3,060,383.10	\$	821,082.27	\$	2,239,300.83	\$ 1.26	1,782,130		
March	\$ 3,648,402.78	\$	831,395.92	\$	2,817,006.86	\$ 1.27	2,214,082		
April	\$ 3,894,594.46	\$	834,789.11	\$	3,059,805.35	\$ 1.28	2,395,139		
May	\$ 2,954,242.07	\$	818,783.16	\$	2,135,458.91	\$ 1.25	1,704,261		
June	\$ 3,745,102.69	\$	832,781.91	\$	2,912,320.78	\$ 1.27	2,285,186		
July	\$ 3,570,397.86	\$	830,223.18	\$	2,740,174.68	\$ 1.27	2,156,736		
August	\$ 3,595,255.48	\$	830,602.42	\$	2,764,653.06	\$ 1.27	2,175,009		
September	\$ 3,717,142.18	\$	832,388.56	\$	2,884,753.62	\$ 1.27	2,264,625		
October	\$ 3,180,453.90	\$	823,498.13	\$	2,356,955.77	\$ 1.26	1,870,262		
November	\$ 442,536.96	\$	442,536.96	\$	-	-	-		
December	\$ 3,632,282.08	\$	831,157.69	\$	2,801,124.39	\$ 1.27	2,202,230		

								Residents:	69,629
								Year:	2013
County:	FRANKLIN								
Month	Total Tax	Tax Attributed to Residents		Tax Attributed to Equivalent Residents		Resident Tax Rate (\$/R)	Equivalent Residents		
January	\$ 269,946.92	\$	259,391.60	\$	10,555.32	\$ 3.73	2,833		
February	\$ 236,163.33	\$	234,537.33	\$	1,626.00	\$ 3.37	483		
March	\$ 248,503.28	\$	244,399.10	\$	4,104.18	\$ 3.51	1,169		
April	\$ 239,013.55	\$	236,905.59	\$	2,107.96	\$ 3.40	620		
May	\$ 266,531.33	\$	257,165.08	\$	9,366.25	\$ 3.69	2,536		
June	\$ 256,454.55	\$	250,250.77	\$	6,203.78	\$ 3.59	1,726		
July	\$ 259,615.81	\$	252,477.69	\$	7,138.12	\$ 3.63	1,969		
August	\$ 239,910.60	\$	237,639.31	\$	2,271.29	\$ 3.41	665		
September	\$ 245,822.35	\$	242,340.75	\$	3,481.60	\$ 3.48	1,000		
October	\$ 216,567.36	\$	216,567.36	\$	-	-	-		
November	\$ 267,648.94	\$	257,899.87	\$	9,749.07	\$ 3.70	2,632		
December	\$ 265,376.42	\$	256,399.27	\$	8,977.15	\$ 3.68	2,438		

								Residents:	336,978
								Year:	2013
County:	GASTON								
Month	Total Tax	Tax Attributed to Residents		Tax Attributed to Equivalent Residents		Resident Tax Rate (\$/R)	Equivalent Residents		
January	\$ 1,611,622.04	\$	988,701.08	\$	622,920.96	\$ 2.93	212,310		
February	\$ 1,190,690.43	\$	907,167.71	\$	283,522.72	\$ 2.69	105,318		
March	\$ 1,508,909.27	\$	973,001.65	\$	535,907.62	\$ 2.89	185,600		

April	\$	1,178,793.56	\$	904,017.20	\$	274,776.36	\$	2.68	102,425
May	\$	1,515,351.73	\$	974,048.93	\$	541,302.80	\$	2.89	187,267
June	\$	1,509,486.44	\$	973,095.84	\$	536,390.60	\$	2.89	185,749
July	\$	2,004,531.81	\$	1,033,907.76	\$	970,624.05	\$	3.07	316,352
August	\$	609,667.38	\$	609,667.38	\$	-	-	-	-
September	\$	1,478,969.57	\$	968,014.98	\$	510,954.59	\$	2.87	177,870
October	\$	1,506,534.56	\$	972,613.36	\$	533,921.20	\$	2.89	184,986
November	\$	1,477,199.14	\$	967,713.77	\$	509,485.37	\$	2.87	177,413
December	\$	1,561,588.15	\$	981,311.49	\$	580,276.66	\$	2.91	199,264

County:		GATES				Residents:	12,258
						Year:	2013
Month	Total Tax	Tax Attributed to Residents	Tax Attributed to Equivalent Residents	Resident Tax Rate (\$/R)	Equivalent Residents		
January	\$ 30,158.73	\$ 19,466.32	\$ 10,692.41	\$ 1.59	6,733		
February	\$ 16,343.51	\$ 15,293.68	\$ 1,049.83	\$ 4.14	254		
March	\$ 26,843.61	\$ 18,856.70	\$ 7,986.91	\$ 4.14	1,927		
April	\$ 27,332.47	\$ 18,955.89	\$ 8,376.58	\$ 4.14	2,021		
May	\$ 25,264.66	\$ 18,510.10	\$ 6,754.56	\$ 4.14	1,630		
June	\$ 25,285.29	\$ 18,514.91	\$ 6,770.38	\$ 4.14	1,634		
July	\$ 26,254.60	\$ 18,732.28	\$ 7,522.32	\$ 4.14	1,815		
August	\$ 12,201.29	\$ 12,201.29	\$ -	-	-		
September	\$ 22,269.55	\$ 17,717.60	\$ 4,551.95	\$ 4.14	1,099		
October	\$ 23,728.71	\$ 18,128.68	\$ 5,600.03	\$ 4.14	1,352		
November	\$ 22,459.45	\$ 17,774.12	\$ 4,685.33	\$ 4.14	1,131		
December	\$ 24,980.92	\$ 18,443.17	\$ 6,537.75	\$ 4.14	1,578		

County:		GRAHAM				Residents:	9,626
						Year:	2013
Month	Total Tax	Tax Attributed to Residents	Tax Attributed to Equivalent Residents	Resident Tax Rate (\$/R)	Equivalent Residents		
January	\$ 40,761.09	\$ 35,354.92	\$ 5,406.17	\$ 3.67	1,472		
February	\$ 41,926.69	\$ 35,813.02	\$ 6,113.67	\$ 3.72	1,643		
March	\$ 25,916.51	\$ 25,916.51	\$ -	-	-		
April	\$ 47,917.69	\$ 37,815.95	\$ 10,101.74	\$ 3.93	2,571		
May	\$ 55,815.56	\$ 39,799.36	\$ 16,016.20	\$ 4.13	3,874		
June	\$ 53,206.52	\$ 39,209.28	\$ 13,997.24	\$ 4.07	3,436		
July	\$ 39,581.46	\$ 34,863.83	\$ 4,717.63	\$ 3.62	1,303		
August	\$ 51,126.76	\$ 38,695.76	\$ 12,431.00	\$ 4.02	3,092		
September	\$ 45,919.32	\$ 37,205.94	\$ 8,713.38	\$ 3.87	2,254		
October	\$ 50,326.57	\$ 38,486.88	\$ 11,839.69	\$ 4.00	2,961		
November	\$ 48,623.44	\$ 38,019.40	\$ 10,604.04	\$ 3.95	2,685		
December	\$ 44,498.38	\$ 36,738.86	\$ 7,759.52	\$ 3.82	2,033		

County: GRANVILLE						Residents:	82,126
						Year:	2013
Month	Total Tax	Tax Attributed to Residents	Tax Attributed to Equivalent Residents	Resident Tax Rate (\$/R)		Equivalent Residents	
January	\$ 219,824.09	\$ 120,145.21	\$ 99,678.88	\$ 1.46		68,136	
February	\$ 71,797.68	\$ 71,797.68	\$ -	-		-	
March	\$ 351,140.78	\$ 128,914.90	\$ 222,225.88	\$ 1.57		141,570	
April	\$ 222,156.71	\$ 120,391.44	\$ 101,765.27	\$ 1.47		69,420	
May	\$ 268,874.68	\$ 124,423.21	\$ 144,451.47	\$ 1.52		95,346	
June	\$ 240,289.85	\$ 122,142.49	\$ 118,147.36	\$ 1.49		79,440	
July	\$ 263,763.66	\$ 124,051.70	\$ 139,711.96	\$ 1.51		92,494	
August	\$ 233,866.68	\$ 121,553.29	\$ 112,313.39	\$ 1.48		75,883	
September	\$ 217,899.49	\$ 119,938.09	\$ 97,961.40	\$ 1.46		67,078	
October	\$ 188,168.93	\$ 116,200.26	\$ 71,968.67	\$ 1.41		50,865	
November	\$ 237,880.01	\$ 121,925.16	\$ 115,954.85	\$ 1.48		78,105	
December	\$ 258,537.71	\$ 123,656.66	\$ 134,881.05	\$ 1.51		89,581	

County: GREENE						Residents:	23,721
						Year:	2013
Month	Total Tax	Tax Attributed to Residents	Tax Attributed to Equivalent Residents	Resident Tax Rate (\$/R)		Equivalent Residents	
January	\$ 23,564.25	\$ 23,127.41	\$ 436.84	\$ 0.97		448	
February	\$ 42,812.72	\$ 31,033.24	\$ 11,779.48	\$ 1.31		9,004	
March	\$ 48,310.35	\$ 32,134.63	\$ 16,175.72	\$ 1.35		11,941	
April	\$ 52,957.38	\$ 32,887.27	\$ 20,070.11	\$ 1.39		14,476	
May	\$ 44,171.31	\$ 31,330.93	\$ 12,840.38	\$ 1.32		9,722	
June	\$ 60,610.85	\$ 33,875.28	\$ 26,735.57	\$ 1.43		18,721	
July	\$ 35,152.28	\$ 28,924.10	\$ 6,228.18	\$ 1.22		5,108	
August	\$ 46,996.27	\$ 31,894.81	\$ 15,101.46	\$ 1.34		11,231	
September	\$ 48,632.45	\$ 32,191.44	\$ 16,441.01	\$ 1.36		12,115	
October	\$ 20,355.84	\$ 20,355.84	\$ -	-		-	
November	\$ 46,409.72	\$ 31,783.37	\$ 14,626.35	\$ 1.34		10,916	
December	\$ 44,664.40	\$ 31,434.49	\$ 13,229.91	\$ 1.33		9,984	

County: GUILFORD						Residents:	903,254
						Year:	2013
Month	Total Tax	Tax Attributed to Residents	Tax Attributed to Equivalent Residents	Resident Tax Rate (\$/R)		Equivalent Residents	
January	\$ 5,234,192.01	\$ 4,418,754.68	\$ 815,437.33	\$ 4.89		166,687	
February	\$ 3,168,240.52	\$ 3,168,240.52	\$ -	-		-	
March	\$ 4,951,623.05	\$ 4,309,317.85	\$ 642,305.20	\$ 4.77		134,630	
April	\$ 5,303,957.95	\$ 4,443,979.61	\$ 859,978.34	\$ 4.92		174,794	
May	\$ 5,084,316.69	\$ 4,362,224.01	\$ 722,092.68	\$ 4.83		149,518	

June	\$ 5,233,662.80	\$ 4,418,560.77	\$ 815,102.03	\$ 4.89	166,625
July	\$ 5,843,016.72	\$ 4,618,575.98	\$ 1,224,440.74	\$ 5.11	239,464
August	\$ 4,951,365.40	\$ 4,309,212.36	\$ 642,153.04	\$ 4.77	134,602
September	\$ 4,733,292.62	\$ 4,215,811.81	\$ 517,480.81	\$ 4.67	110,872
October	\$ 5,212,896.17	\$ 4,410,920.34	\$ 801,975.83	\$ 4.88	164,226
November	\$ 4,898,991.20	\$ 4,287,539.21	\$ 611,451.99	\$ 4.75	128,814
December	\$ 5,253,016.36	\$ 4,425,626.91	\$ 827,389.45	\$ 4.90	168,867

					Residents:	77,543
County:	HALIFAX				Year:	2013
Month	Total Tax	Tax Attributed to Residents	Tax Attributed to Equivalent Residents	Resident Tax Rate (\$/R)	Equivalent Residents	
January	\$ 370,911.84	\$ 316,411.54	\$ 54,500.30	\$ 4.08	13,356	
February	\$ 311,608.08	\$ 289,566.70	\$ 22,041.38	\$ 3.73	5,902	
March	\$ 397,029.83	\$ 325,690.59	\$ 71,339.24	\$ 4.20	16,985	
April	\$ 387,536.26	\$ 322,462.45	\$ 65,073.81	\$ 4.16	15,648	
May	\$ 367,407.24	\$ 315,066.05	\$ 52,341.19	\$ 4.06	12,882	
June	\$ 342,037.87	\$ 304,504.07	\$ 37,533.80	\$ 3.93	9,558	
July	\$ 249,647.40	\$ 247,895.29	\$ 1,752.11	\$ 3.20	548	
August	\$ 337,827.51	\$ 302,597.69	\$ 35,229.82	\$ 3.90	9,028	
September	\$ 344,191.74	\$ 305,461.27	\$ 38,730.47	\$ 3.94	9,832	
October	\$ 228,733.05	\$ 228,733.05	\$ -	-	-	
November	\$ 314,849.60	\$ 291,295.31	\$ 23,554.29	\$ 3.76	6,270	
December	\$ 316,787.32	\$ 292,311.74	\$ 24,475.58	\$ 3.77	6,493	

					Residents:	142,379
County:	HARNETT				Year:	2013
Month	Total Tax	Tax Attributed to Residents	Tax Attributed to Equivalent Residents	Resident Tax Rate (\$/R)	Equivalent Residents	
January	\$ 462,699.25	\$ 303,810.32	\$ 158,888.93	\$ 2.13	74,462	
February	\$ 495,968.10	\$ 309,129.98	\$ 186,838.12	\$ 2.17	86,054	
March	\$ 567,564.12	\$ 318,462.93	\$ 249,101.19	\$ 2.24	111,369	
April	\$ 584,457.28	\$ 320,331.64	\$ 264,125.64	\$ 2.25	117,397	
May	\$ 422,598.49	\$ 296,285.00	\$ 126,313.49	\$ 2.08	60,700	
June	\$ 575,849.98	\$ 319,393.21	\$ 256,456.77	\$ 2.24	114,323	
July	\$ 567,086.24	\$ 318,408.45	\$ 248,677.79	\$ 2.24	111,198	
August	\$ 530,262.36	\$ 313,914.91	\$ 216,347.45	\$ 2.20	98,126	
September	\$ 392,491.78	\$ 289,624.55	\$ 102,867.23	\$ 2.03	50,569	
October	\$ 191,557.61	\$ 191,557.61	\$ -	-	-	
November	\$ 517,945.81	\$ 312,269.36	\$ 205,676.45	\$ 2.19	93,778	
December	\$ 545,251.89	\$ 315,817.30	\$ 229,434.59	\$ 2.22	103,435	

Residents: 76,256

County:		HAYWOOD		Year: 2013	
Month	Total Tax	Tax Attributed to Residents	Tax Attributed to Equivalent Residents	Resident Tax Rate (\$/R)	Equivalent Residents
January	\$ 504,293.25	\$ 467,134.92	\$ 37,158.33	\$ 6.13	6,066
February	\$ 384,407.62	\$ 383,655.48	\$ 752.14	\$ 5.03	149
March	\$ 424,831.05	\$ 417,068.25	\$ 7,762.80	\$ 5.47	1,419
April	\$ 449,356.59	\$ 434,410.23	\$ 14,946.36	\$ 5.70	2,624
May	\$ 367,403.89	\$ 367,403.89	\$ -	-	-
June	\$ 481,610.45	\$ 454,528.11	\$ 27,082.34	\$ 5.96	4,544
July	\$ 543,470.06	\$ 486,430.49	\$ 57,039.57	\$ 6.38	8,942
August	\$ 511,899.54	\$ 471,112.25	\$ 40,787.29	\$ 6.18	6,602
September	\$ 461,027.82	\$ 442,015.00	\$ 19,012.82	\$ 5.80	3,280
October	\$ 503,575.86	\$ 466,753.59	\$ 36,822.27	\$ 6.12	6,016
November	\$ 511,380.06	\$ 470,844.38	\$ 40,535.68	\$ 6.17	6,565
December	\$ 475,349.79	\$ 450,836.65	\$ 24,513.14	\$ 5.91	4,146

Residents: 141,342

County:		HENDERSON		Year: 2013	
Month	Total Tax	Tax Attributed to Residents	Tax Attributed to Equivalent Residents	Resident Tax Rate (\$/R)	Equivalent Residents
January	\$ 786,190.58	\$ 753,113.71	\$ 33,076.87	\$ 5.33	6,208
February	\$ 624,930.77	\$ 624,930.77	\$ -	-	-
March	\$ 771,510.63	\$ 743,661.82	\$ 27,848.81	\$ 5.26	5,293
April	\$ 826,244.38	\$ 777,194.52	\$ 49,049.86	\$ 5.50	8,920
May	\$ 766,177.18	\$ 740,138.10	\$ 26,039.08	\$ 5.24	4,973
June	\$ 765,499.54	\$ 739,686.88	\$ 25,812.66	\$ 5.23	4,932
July	\$ 881,419.08	\$ 806,782.33	\$ 74,636.75	\$ 5.71	13,076
August	\$ 873,055.11	\$ 802,537.58	\$ 70,517.53	\$ 5.68	12,419
September	\$ 796,496.48	\$ 759,541.15	\$ 36,955.33	\$ 5.37	6,877
October	\$ 744,940.91	\$ 725,607.25	\$ 19,333.66	\$ 5.13	3,766
November	\$ 837,456.19	\$ 783,522.56	\$ 53,933.63	\$ 5.54	9,729
December	\$ 749,487.15	\$ 728,787.27	\$ 20,699.88	\$ 5.16	4,015

Residents: 33,679

County:		HERTFORD		Year: 2013	
Month	Total Tax	Tax Attributed to Residents	Tax Attributed to Equivalent Residents	Resident Tax Rate (\$/R)	Equivalent Residents
January	\$ 77,867.62	\$ 77,867.62	\$ -	-	-
February	\$ 145,291.79	\$ 114,002.90	\$ 31,288.89	\$ 3.38	9,243
March	\$ 182,235.38	\$ 122,463.07	\$ 59,772.31	\$ 3.64	16,438
April	\$ 157,352.00	\$ 117,201.47	\$ 40,150.53	\$ 3.48	11,538
May	\$ 190,149.60	\$ 123,847.89	\$ 66,301.71	\$ 3.68	18,030
June	\$ 174,755.74	\$ 121,039.00	\$ 53,716.74	\$ 3.59	14,947
July	\$ 164,188.97	\$ 118,806.05	\$ 45,382.92	\$ 3.53	12,865

August	\$	156,122.09	\$	116,897.90	\$	39,224.19	\$	3.47	11,301
September	\$	164,282.80	\$	118,827.14	\$	45,455.66	\$	3.53	12,883
October	\$	131,086.34	\$	109,480.49	\$	21,605.85	\$	3.25	6,647
November	\$	168,290.15	\$	119,706.00	\$	48,584.15	\$	3.55	13,669
December	\$	160,685.89	\$	118,000.96	\$	42,684.93	\$	3.50	12,183

County:		HOKE		Residents:	53,834
				Year:	2013
Month	Total Tax	Tax Attributed to Residents	Tax Attributed to Equivalent Residents	Resident Tax Rate (\$/R)	Equivalent Residents
January	\$ 165,875.99	\$ 148,645.31	\$ 17,230.68	\$ 2.76	6,240
February	\$ 151,938.16	\$ 141,656.75	\$ 10,281.41	\$ 2.63	3,907
March	\$ 169,569.14	\$ 150,304.55	\$ 19,264.59	\$ 2.79	6,900
April	\$ 189,900.30	\$ 158,283.25	\$ 31,617.05	\$ 2.94	10,753
May	\$ 155,677.89	\$ 143,654.72	\$ 12,023.17	\$ 2.67	4,506
June	\$ 154,514.99	\$ 143,043.80	\$ 11,471.19	\$ 2.66	4,317
July	\$ 146,786.93	\$ 138,737.98	\$ 8,048.95	\$ 2.58	3,123
August	\$ 149,380.55	\$ 140,232.73	\$ 9,147.82	\$ 2.60	3,512
September	\$ 141,967.30	\$ 135,815.30	\$ 6,152.00	\$ 2.52	2,439
October	\$ 155,445.67	\$ 143,533.45	\$ 11,912.22	\$ 2.67	4,468
November	\$ 151,496.60	\$ 141,414.33	\$ 10,082.27	\$ 2.63	3,838
December	\$ 112,414.26	\$ 112,414.26	\$ -	-	-

County:		HYDE		Residents:	5,815
				Year:	2013
Month	Total Tax	Tax Attributed to Residents	Tax Attributed to Equivalent Residents	Resident Tax Rate (\$/R)	Equivalent Residents
January	\$ 19,644.19	\$ 17,023.14	\$ 2,621.05	\$ 2.93	895
February	\$ 12,468.65	\$ 12,468.65	\$ -	-	-
March	\$ 24,912.49	\$ 18,696.77	\$ 6,215.72	\$ 3.22	1,933
April	\$ 27,114.42	\$ 19,203.55	\$ 7,910.87	\$ 3.30	2,395
May	\$ 34,572.51	\$ 20,440.45	\$ 14,132.06	\$ 3.52	4,020
June	\$ 54,089.04	\$ 22,063.02	\$ 32,026.02	\$ 3.79	8,441
July	\$ 65,486.03	\$ 22,563.25	\$ 42,922.78	\$ 3.88	11,062
August	\$ 108,285.66	\$ 23,501.59	\$ 84,784.07	\$ 4.04	20,978
September	\$ 84,218.50	\$ 23,091.30	\$ 61,127.20	\$ 3.97	15,393
October	\$ 58,193.93	\$ 22,265.76	\$ 35,928.17	\$ 3.83	9,383
November	\$ 46,838.91	\$ 21,618.11	\$ 25,220.80	\$ 3.72	6,784
December	\$ 26,877.52	\$ 19,153.02	\$ 7,724.50	\$ 3.29	2,345

County:		IREDELL		Residents:	223,012
				Year:	2013
Month	Total Tax	Tax Attributed to Residents	Tax Attributed to Equivalent Residents	Resident Tax Rate (\$/R)	Equivalent Residents

January	\$ 1,691,764.97	\$ 1,628,352.87	\$ 63,412.10	\$ 7.30	8,685
February	\$ 1,364,231.19	\$ 1,364,231.19	\$ -	-	-
March	\$ 1,535,111.46	\$ 1,516,090.00	\$ 19,021.46	\$ 6.80	2,798
April	\$ 1,689,362.49	\$ 1,626,788.38	\$ 62,574.11	\$ 7.29	8,578
May	\$ 1,688,082.89	\$ 1,625,953.28	\$ 62,129.61	\$ 7.29	8,522
June	\$ 1,651,824.02	\$ 1,601,752.32	\$ 50,071.70	\$ 7.18	6,971
July	\$ 1,694,698.48	\$ 1,630,257.15	\$ 64,441.33	\$ 7.31	8,815
August	\$ 1,595,438.75	\$ 1,561,932.65	\$ 33,506.10	\$ 7.00	4,784
September	\$ 1,529,471.92	\$ 1,511,619.68	\$ 17,852.24	\$ 6.78	2,634
October	\$ 1,547,578.55	\$ 1,525,856.71	\$ 21,721.84	\$ 6.84	3,175
November	\$ 1,518,274.04	\$ 1,502,644.98	\$ 15,629.06	\$ 6.74	2,320
December	\$ 1,436,706.89	\$ 1,433,050.80	\$ 3,656.09	\$ 6.43	569

Residents: 44,275

County: JACKSON

Year: 2013

Month	Total Tax	Tax Attributed to Residents	Tax Attributed to Equivalent Residents	Resident Tax Rate (\$/R)	Equivalent Residents
January	\$ 305,447.27	\$ 270,367.87	\$ 35,079.40	\$ 6.11	5,745
February	\$ 201,934.44	\$ 201,934.44	\$ -	-	-
March	\$ 282,489.94	\$ 259,518.54	\$ 22,971.40	\$ 5.86	3,919
April	\$ 289,921.38	\$ 263,218.62	\$ 26,702.76	\$ 5.95	4,492
May	\$ 297,126.49	\$ 266,629.29	\$ 30,497.20	\$ 6.02	5,064
June	\$ 342,388.60	\$ 284,771.70	\$ 57,616.90	\$ 6.43	8,958
July	\$ 391,195.23	\$ 299,630.60	\$ 91,564.63	\$ 6.77	13,530
August	\$ 407,005.77	\$ 303,679.84	\$ 103,325.93	\$ 6.86	15,064
September	\$ 296,675.28	\$ 266,420.56	\$ 30,254.72	\$ 6.02	5,028
October	\$ 353,259.75	\$ 288,436.77	\$ 64,822.98	\$ 6.51	9,950
November	\$ 312,439.09	\$ 273,355.38	\$ 39,083.71	\$ 6.17	6,330
December	\$ 299,021.19	\$ 267,498.89	\$ 31,522.30	\$ 6.04	5,217

Residents: 222,697

County: JOHNSTON

Year: 2013

Month	Total Tax	Tax Attributed to Residents	Tax Attributed to Equivalent Residents	Resident Tax Rate (\$/R)	Equivalent Residents
January	\$ 1,339,583.98	\$ 1,237,585.76	\$ 101,998.22	\$ 5.56	18,354
February	\$ 1,033,486.75	\$ 1,029,579.65	\$ 3,907.10	\$ 4.62	845
March	\$ 1,000,810.21	\$ 999,858.14	\$ 952.07	\$ 4.49	212
April	\$ 1,269,929.09	\$ 1,199,065.10	\$ 70,863.99	\$ 5.38	13,161
May	\$ 1,157,758.46	\$ 1,127,290.09	\$ 30,468.37	\$ 5.06	6,019
June	\$ 1,148,667.47	\$ 1,120,858.91	\$ 27,808.56	\$ 5.03	5,525
July	\$ 1,189,424.13	\$ 1,148,923.52	\$ 40,500.61	\$ 5.16	7,850
August	\$ 1,125,135.47	\$ 1,103,729.15	\$ 21,406.32	\$ 4.96	4,319
September	\$ 1,083,781.39	\$ 1,071,823.81	\$ 11,957.58	\$ 4.81	2,484

October	\$	969,942.01	\$	969,942.01	\$	-	-	-	
November	\$	1,157,563.36	\$	1,127,153.13	\$	30,410.23	\$	5.06	6,008
December	\$	1,208,305.86	\$	1,161,283.56	\$	47,022.30	\$	5.21	9,017

County:		JONES		Residents:	11,972
				Year:	2013
Month	Total Tax	Tax Attributed to Residents	Tax Attributed to Equivalent Residents	Resident Tax Rate (\$/R)	Equivalent Residents
January	\$ 12,603.77	\$ 12,603.77	\$ -	-	-
February	\$ 14,079.60	\$ 13,924.90	\$ 154.70	\$ 1.16	133
March	\$ 27,506.01	\$ 19,432.26	\$ 8,073.75	\$ 1.62	4,974
April	\$ 23,465.17	\$ 18,437.72	\$ 5,027.45	\$ 1.54	3,264
May	\$ 25,096.99	\$ 18,877.90	\$ 6,219.09	\$ 1.58	3,944
June	\$ 24,891.22	\$ 18,825.57	\$ 6,065.65	\$ 1.57	3,857
July	\$ 25,775.03	\$ 19,044.40	\$ 6,730.63	\$ 1.59	4,231
August	\$ 27,676.75	\$ 19,467.88	\$ 8,208.87	\$ 1.63	5,048
September	\$ 28,258.31	\$ 19,586.01	\$ 8,672.30	\$ 1.64	5,301
October	\$ 29,822.94	\$ 19,880.94	\$ 9,942.00	\$ 1.66	5,987
November	\$ 25,901.20	\$ 19,074.43	\$ 6,826.77	\$ 1.59	4,285
December	\$ 14,689.94	\$ 14,393.68	\$ 296.26	\$ 1.20	246

County:		LEE		Residents:	87,796
				Year:	2013
Month	Total Tax	Tax Attributed to Residents	Tax Attributed to Equivalent Residents	Resident Tax Rate (\$/R)	Equivalent Residents
January	\$ 483,395.00	\$ 423,232.26	\$ 60,162.74	\$ 4.82	12,480
February	\$ 446,296.58	\$ 406,400.55	\$ 39,896.03	\$ 4.63	8,619
March	\$ 513,792.51	\$ 435,211.98	\$ 78,580.53	\$ 4.96	15,852
April	\$ 542,404.80	\$ 445,261.38	\$ 97,143.42	\$ 5.07	19,155
May	\$ 312,859.47	\$ 312,859.47	\$ -	-	-
June	\$ 521,692.02	\$ 438,096.66	\$ 83,595.36	\$ 4.99	16,753
July	\$ 497,158.15	\$ 428,837.83	\$ 68,320.32	\$ 4.88	13,987
August	\$ 445,121.41	\$ 405,821.52	\$ 39,299.89	\$ 4.62	8,502
September	\$ 493,116.23	\$ 427,224.06	\$ 65,892.17	\$ 4.87	13,541
October	\$ 424,300.69	\$ 395,031.01	\$ 29,269.68	\$ 4.50	6,505
November	\$ 473,122.15	\$ 418,835.69	\$ 54,286.46	\$ 4.77	11,379
December	\$ 497,271.01	\$ 428,882.51	\$ 68,388.50	\$ 4.88	14,000

County:		LENOIR		Residents:	84,495
				Year:	2013
Month	Total Tax	Tax Attributed to Residents	Tax Attributed to Equivalent Residents	Resident Tax Rate (\$/R)	Equivalent Residents
January	\$ 423,777.69	\$ 404,401.96	\$ 19,375.73	\$ 4.79	4,048
February	\$ 370,010.92	\$ 366,341.40	\$ 3,669.52	\$ 4.34	846

March	\$	412,049.27	\$	396,946.64	\$	15,102.63	\$	4.70	3,215
April	\$	333,163.11	\$	333,163.11	\$	-	-	-	-
May	\$	462,562.59	\$	426,363.76	\$	36,198.83	\$	5.05	7,174
June	\$	456,133.02	\$	422,981.29	\$	33,151.73	\$	5.01	6,622
July	\$	442,265.62	\$	415,351.12	\$	26,914.50	\$	4.92	5,475
August	\$	430,904.15	\$	408,733.77	\$	22,170.38	\$	4.84	4,583
September	\$	414,946.46	\$	398,827.47	\$	16,118.99	\$	4.72	3,415
October	\$	404,189.62	\$	391,708.44	\$	12,481.18	\$	4.64	2,692
November	\$	343,826.00	\$	343,495.32	\$	330.68	\$	4.07	81
December	\$	418,312.22	\$	400,979.78	\$	17,332.44	\$	4.75	3,652

Residents: 89,545

County: LINCOLN

Year: 2013

Month	Total Tax	Tax Attributed to Residents	Tax Attributed to Equivalent Residents	Resident Tax Rate (\$/R)	Equivalent Residents
January	\$ 496,903.30	\$ 448,644.37	\$ 48,258.93	\$ 5.01	9,632
February	\$ 342,048.46	\$ 342,048.46	\$ -	-	-
March	\$ 464,547.91	\$ 432,245.29	\$ 32,302.62	\$ 4.83	6,692
April	\$ 513,057.45	\$ 456,057.84	\$ 56,999.61	\$ 5.09	11,192
May	\$ 506,043.51	\$ 452,897.14	\$ 53,146.37	\$ 5.06	10,508
June	\$ 491,419.92	\$ 446,017.13	\$ 45,402.79	\$ 4.98	9,115
July	\$ 542,371.05	\$ 468,382.70	\$ 73,988.35	\$ 5.23	14,145
August	\$ 458,822.15	\$ 429,102.37	\$ 29,719.78	\$ 4.79	6,202
September	\$ 455,202.73	\$ 427,074.85	\$ 28,127.88	\$ 4.77	5,898
October	\$ 442,801.35	\$ 419,876.52	\$ 22,924.83	\$ 4.69	4,889
November	\$ 408,210.69	\$ 397,487.21	\$ 10,723.48	\$ 4.44	2,416
December	\$ 475,966.04	\$ 438,287.05	\$ 37,678.99	\$ 4.89	7,698

Residents: 39,337

County: MACON

Year: 2013

Month	Total Tax	Tax Attributed to Residents	Tax Attributed to Equivalent Residents	Resident Tax Rate (\$/R)	Equivalent Residents
January	\$ 259,168.65	\$ 258,729.79	\$ 438.86	\$ 6.58	67
February	\$ 248,503.85	\$ 248,503.85	\$ -	-	-
March	\$ 286,453.20	\$ 281,425.67	\$ 5,027.53	\$ 7.15	703
April	\$ 299,231.93	\$ 290,632.12	\$ 8,599.81	\$ 7.39	1,164
May	\$ 288,944.14	\$ 283,284.16	\$ 5,659.98	\$ 7.20	786
June	\$ 365,676.71	\$ 328,131.31	\$ 37,545.40	\$ 8.34	4,501
July	\$ 399,754.26	\$ 342,527.39	\$ 57,226.87	\$ 8.71	6,572
August	\$ 379,576.67	\$ 334,315.50	\$ 45,261.17	\$ 8.50	5,326
September	\$ 387,061.47	\$ 337,461.56	\$ 49,599.91	\$ 8.58	5,782
October	\$ 342,273.49	\$ 316,584.25	\$ 25,689.24	\$ 8.05	3,192
November	\$ 392,226.32	\$ 339,562.47	\$ 52,663.85	\$ 8.63	6,101

December	\$	335,913.02	\$	313,167.96	\$	22,745.06	\$	7.96	2,857	
									Residents:	24,612
County:	MADISON								Year:	2013
Month		Total Tax		Tax Attributed to Residents		Tax Attributed to Equivalent Residents		Resident Tax Rate (\$/R)	Equivalent Residents	
January	\$	71,077.20	\$	55,815.11	\$	15,262.09	\$	2.27	6,730	
February	\$	67,222.84	\$	54,641.59	\$	12,581.25	\$	2.43	5,175	
March	\$	51,420.89	\$	47,991.30	\$	3,429.59	\$	1.88	1,829	
April	\$	38,141.10	\$	38,141.10	\$	-	-	-	-	
May	\$	59,855.99	\$	51,978.14	\$	7,877.85	\$	2.21	3,567	
June	\$	69,675.19	\$	55,403.27	\$	14,271.92	\$	2.49	5,721	
July	\$	80,616.00	\$	58,236.86	\$	22,379.14	\$	2.73	8,193	
August	\$	74,403.81	\$	56,730.20	\$	17,673.61	\$	2.61	6,783	
September	\$	73,514.19	\$	56,493.59	\$	17,020.60	\$	2.59	6,583	
October	\$	80,633.26	\$	58,240.72	\$	22,392.54	\$	2.73	8,197	
November	\$	75,435.58	\$	56,997.62	\$	18,437.96	\$	2.63	7,016	
December	\$	67,625.29	\$	54,770.37	\$	12,854.92	\$	2.44	5,265	
									Residents:	32,760
County:	MARTIN								Year:	2013
Month		Total Tax		Tax Attributed to Residents		Tax Attributed to Equivalent Residents		Resident Tax Rate (\$/R)	Equivalent Residents	
January	\$	160,519.20	\$	151,984.81	\$	8,534.39	\$	4.64	1,840	
February	\$	140,590.37	\$	138,514.44	\$	2,075.93	\$	4.23	491	
March	\$	123,506.59	\$	123,506.59	\$	-	-	-	-	
April	\$	167,042.46	\$	155,695.81	\$	11,346.65	\$	4.75	2,387	
May	\$	154,021.97	\$	147,976.15	\$	6,045.82	\$	4.52	1,338	
June	\$	157,092.69	\$	149,912.05	\$	7,180.64	\$	4.58	1,569	
July	\$	160,242.07	\$	151,820.46	\$	8,421.61	\$	4.63	1,817	
August	\$	153,008.37	\$	147,320.09	\$	5,688.28	\$	4.50	1,265	
September	\$	160,773.63	\$	152,135.20	\$	8,638.43	\$	4.64	1,860	
October	\$	153,591.87	\$	147,698.82	\$	5,893.05	\$	4.51	1,307	
November	\$	158,610.26	\$	150,841.11	\$	7,769.15	\$	4.60	1,687	
December	\$	152,535.63	\$	147,011.12	\$	5,524.51	\$	4.49	1,231	
									Residents:	54,561
County:	MCDOWELL								Year:	2013
Month		Total Tax		Tax Attributed to Residents		Tax Attributed to Equivalent Residents		Resident Tax Rate (\$/R)	Equivalent Residents	
January	\$	230,187.73	\$	210,211.37	\$	19,976.36	\$	3.85	5,185	
February	\$	162,376.87	\$	162,376.87	\$	-	-	-	-	
March	\$	263,366.49	\$	224,641.35	\$	38,725.14	\$	4.12	9,406	
April	\$	269,362.54	\$	226,869.87	\$	42,492.67	\$	4.16	10,219	

May	\$ 234,176.87	\$ 212,162.57	\$ 22,014.30	\$ 3.89	5,661
June	\$ 259,618.82	\$ 223,196.20	\$ 36,422.62	\$ 4.09	8,904
July	\$ 247,956.22	\$ 218,419.45	\$ 29,536.77	\$ 4.00	7,378
August	\$ 262,696.32	\$ 224,385.95	\$ 38,310.37	\$ 4.11	9,315
September	\$ 263,616.02	\$ 224,736.12	\$ 38,879.90	\$ 4.12	9,439
October	\$ 268,444.31	\$ 226,535.05	\$ 41,909.26	\$ 4.15	10,094
November	\$ 326,136.70	\$ 243,909.58	\$ 82,227.12	\$ 4.47	18,394
December	\$ 260,920.46	\$ 223,702.84	\$ 37,217.62	\$ 4.10	9,077

Residents: 1,837,205

County: MECKLENBURG

Year: 2013

Month	Total Tax	Tax Attributed to Residents	Tax Attributed to Equivalent Residents	Resident Tax Rate (\$/R)	Equivalent Residents
January	\$ 12,291,410.35	\$ 10,914,149.95	\$ 1,377,260.40	\$ 5.94	231,838
February	\$ 10,506,739.77	\$ 9,990,143.35	\$ 516,596.42	\$ 5.44	95,003
March	\$ 11,018,069.01	\$ 10,285,477.63	\$ 732,591.38	\$ 5.60	130,856
April	\$ 12,470,744.34	\$ 10,992,376.69	\$ 1,478,367.65	\$ 5.98	247,086
May	\$ 12,777,411.24	\$ 11,121,058.85	\$ 1,656,352.39	\$ 6.05	273,630
June	\$ 12,651,016.70	\$ 11,068,777.51	\$ 1,582,239.19	\$ 6.02	262,621
July	\$ 13,583,888.52	\$ 11,431,737.82	\$ 2,152,150.70	\$ 6.22	345,874
August	\$ 11,338,031.58	\$ 10,456,732.42	\$ 881,299.16	\$ 5.69	154,841
September	\$ 10,707,190.62	\$ 10,109,281.57	\$ 597,909.05	\$ 5.50	108,661
October	\$ 12,742,291.49	\$ 11,106,636.11	\$ 1,635,655.38	\$ 6.05	270,562
November	\$ 8,176,987.82	\$ 8,176,987.82	\$ -	-	-
December	\$ 13,195,243.12	\$ 11,286,760.95	\$ 1,908,482.17	\$ 6.14	310,654

Residents: 18,146

County: MITCHELL

Year: 2013

Month	Total Tax	Tax Attributed to Residents	Tax Attributed to Equivalent Residents	Resident Tax Rate (\$/R)	Equivalent Residents
January	\$ 101,299.20	\$ 96,192.04	\$ 5,107.16	\$ 5.30	963
February	\$ 78,553.85	\$ 78,553.85	\$ -	-	-
March	\$ 103,133.21	\$ 97,275.30	\$ 5,857.91	\$ 5.36	1,093
April	\$ 82,931.07	\$ 82,700.03	\$ 231.04	\$ 4.56	51
May	\$ 107,218.27	\$ 99,554.94	\$ 7,663.33	\$ 5.49	1,397
June	\$ 117,433.33	\$ 104,561.23	\$ 12,872.10	\$ 5.76	2,234
July	\$ 128,893.51	\$ 109,233.24	\$ 19,660.27	\$ 6.02	3,266
August	\$ 102,948.29	\$ 97,167.83	\$ 5,780.46	\$ 5.35	1,079
September	\$ 118,925.14	\$ 105,220.38	\$ 13,704.76	\$ 5.80	2,363
October	\$ 129,308.86	\$ 109,387.02	\$ 19,921.84	\$ 6.03	3,305
November	\$ 126,341.88	\$ 108,266.35	\$ 18,075.53	\$ 5.97	3,030
December	\$ 112,718.97	\$ 102,363.52	\$ 10,355.45	\$ 5.64	1,836

County: MONTGOMERY						Residents:	35,864
						Year:	2013
Month	Total Tax	Tax Attributed to Residents	Tax Attributed to Equivalent Residents	Resident Tax Rate (\$/R)	Equivalent Residents		
January	\$ 109,120.99	\$ 104,929.49	\$ 4,191.50	\$ 2.93	1,433		
February	\$ 87,734.54	\$ 87,734.54	\$ -	-	-		
March	\$ 108,510.65	\$ 104,532.73	\$ 3,977.92	\$ 2.91	1,365		
April	\$ 135,942.41	\$ 118,846.94	\$ 17,095.47	\$ 3.31	5,159		
May	\$ 123,849.65	\$ 113,318.32	\$ 10,531.33	\$ 3.16	3,333		
June	\$ 121,915.87	\$ 112,332.51	\$ 9,583.36	\$ 3.13	3,060		
July	\$ 126,261.59	\$ 114,505.57	\$ 11,756.02	\$ 3.19	3,682		
August	\$ 113,752.36	\$ 107,801.48	\$ 5,950.88	\$ 3.01	1,980		
September	\$ 105,760.09	\$ 102,687.85	\$ 3,072.24	\$ 2.86	1,073		
October	\$ 93,571.46	\$ 93,207.36	\$ 364.10	\$ 2.60	140		
November	\$ 128,044.08	\$ 115,354.24	\$ 12,689.84	\$ 3.22	3,945		
December	\$ 120,256.03	\$ 111,461.07	\$ 8,794.96	\$ 3.11	2,830		

County: MOORE						Residents:	133,701
						Year:	2013
Month	Total Tax	Tax Attributed to Residents	Tax Attributed to Equivalent Residents	Resident Tax Rate (\$/R)	Equivalent Residents		
January	\$ 673,903.37	\$ 670,911.84	\$ 2,991.53	\$ 5.02	596		
February	\$ 629,003.47	\$ 629,003.47	\$ -	-	-		
March	\$ 808,372.71	\$ 768,572.60	\$ 39,800.11	\$ 5.75	6,924		
April	\$ 959,030.69	\$ 845,459.80	\$ 113,570.89	\$ 6.32	17,960		
May	\$ 949,966.59	\$ 841,523.49	\$ 108,443.10	\$ 6.29	17,229		
June	\$ 949,530.27	\$ 841,332.11	\$ 108,198.16	\$ 6.29	17,194		
July	\$ 674,733.14	\$ 671,633.84	\$ 3,099.30	\$ 5.02	617		
August	\$ 857,788.44	\$ 796,768.08	\$ 61,020.36	\$ 5.96	10,239		
September	\$ 920,505.34	\$ 828,193.72	\$ 92,311.62	\$ 6.19	14,902		
October	\$ 768,821.64	\$ 743,394.26	\$ 25,427.38	\$ 5.56	4,573		
November	\$ 880,369.68	\$ 808,598.73	\$ 71,770.95	\$ 6.05	11,867		
December	\$ 900,372.87	\$ 818,583.03	\$ 81,789.84	\$ 6.12	13,359		

County: NASH						Residents:	150,603
						Year:	2013
Month	Total Tax	Tax Attributed to Residents	Tax Attributed to Equivalent Residents	Resident Tax Rate (\$/R)	Equivalent Residents		
January	\$ 516,407.50	\$ 516,407.50	\$ -	-	-		
February	\$ 634,533.71	\$ 612,543.07	\$ 21,990.64	\$ 4.07	5,407		
March	\$ 752,862.58	\$ 678,598.02	\$ 74,264.56	\$ 4.51	16,482		
April	\$ 870,021.45	\$ 726,297.61	\$ 143,723.84	\$ 4.82	29,802		
May	\$ 651,843.54	\$ 623,703.47	\$ 28,140.07	\$ 4.14	6,795		

June	\$	697,467.35	\$	650,464.91	\$	47,002.44	\$	4.32	10,883
July	\$	830,671.25	\$	711,777.40	\$	118,893.85	\$	4.73	25,156
August	\$	745,033.27	\$	674,875.67	\$	70,157.60	\$	4.48	15,656
September	\$	782,855.99	\$	692,169.07	\$	90,686.92	\$	4.60	19,732
October	\$	533,751.13	\$	533,187.57	\$	563.56	\$	3.54	159
November	\$	785,535.06	\$	693,330.85	\$	92,204.21	\$	4.60	20,028
December	\$	814,389.85	\$	705,359.17	\$	109,030.68	\$	4.68	23,279

County: NEW HANOVER									Residents:	325,429
									Year:	2013
Month	Total Tax	Tax Attributed to Residents	Tax Attributed to Equivalent Residents	Resident Tax Rate (\$/R)	Equivalent Residents					
January	\$ 2,903,891.11	\$ 2,801,029.04	\$ 102,862.07	\$ 8.61	11,951					
February	\$ 2,357,356.35	\$ 2,357,356.35	\$ -	-	-					
March	\$ 2,467,052.70	\$ 2,462,175.10	\$ 4,877.60	\$ 7.57	645					
April	\$ 2,738,062.71	\$ 2,685,128.45	\$ 52,934.26	\$ 8.25	6,415					
May	\$ 2,896,949.88	\$ 2,796,443.77	\$ 100,506.11	\$ 8.59	11,696					
June	\$ 2,478,934.41	\$ 2,472,971.68	\$ 5,962.73	\$ 7.60	785					
July	\$ 3,230,311.97	\$ 2,994,405.49	\$ 235,906.48	\$ 9.20	25,638					
August	\$ 3,108,154.49	\$ 2,926,793.54	\$ 181,360.95	\$ 8.99	20,165					
September	\$ 2,487,387.22	\$ 2,480,589.71	\$ 6,797.51	\$ 7.62	892					
October	\$ 2,861,034.56	\$ 2,772,363.23	\$ 88,671.33	\$ 8.52	10,409					
November	\$ 2,454,662.29	\$ 2,450,804.96	\$ 3,857.33	\$ 7.53	512					
December	\$ 2,779,808.20	\$ 2,715,607.52	\$ 64,200.68	\$ 8.34	7,694					

County: NORTHAMPTON									Residents:	28,135
									Year:	2013
Month	Total Tax	Tax Attributed to Residents	Tax Attributed to Equivalent Residents	Resident Tax Rate (\$/R)	Equivalent Residents					
January	\$ 51,241.32	\$ 51,233.24	\$ 8.08	\$ 1.82	4					
February	\$ 63,919.51	\$ 61,143.19	\$ 2,776.32	\$ 2.17	1,278					
March	\$ 72,110.14	\$ 65,692.60	\$ 6,417.54	\$ 2.33	2,749					
April	\$ 81,383.70	\$ 69,738.17	\$ 11,645.53	\$ 2.48	4,698					
May	\$ 91,411.34	\$ 73,189.04	\$ 18,222.30	\$ 2.60	7,005					
June	\$ 88,396.45	\$ 72,233.82	\$ 16,162.63	\$ 2.57	6,295					
July	\$ 50,598.05	\$ 50,598.05	\$ -	-	-					
August	\$ 64,052.39	\$ 61,226.28	\$ 2,826.11	\$ 2.18	1,299					
September	\$ 58,770.39	\$ 57,633.98	\$ 1,136.41	\$ 2.05	555					
October	\$ 58,741.47	\$ 57,612.54	\$ 1,128.93	\$ 2.05	551					
November	\$ 80,917.72	\$ 69,557.01	\$ 11,360.71	\$ 2.47	4,595					
December	\$ 51,494.89	\$ 51,479.27	\$ 15.62	\$ 1.83	9					

Residents: 265,439

County:		ONslow			Year:	2013
Month	Total Tax	Tax Attributed to Residents	Tax Attributed to Equivalent Residents	Resident Tax Rate (\$/R)	Equivalent Residents	
January	\$ 1,717,027.61	\$ 1,543,818.41	\$ 173,209.20	\$ 5.82	29,781	
February	\$ 1,448,483.55	\$ 1,395,586.37	\$ 52,897.18	\$ 5.26	10,061	
March	\$ 1,607,448.59	\$ 1,489,314.15	\$ 118,134.44	\$ 5.61	21,055	
April	\$ 1,616,192.86	\$ 1,493,934.88	\$ 122,257.98	\$ 5.63	21,723	
May	\$ 1,581,388.93	\$ 1,475,240.38	\$ 106,148.55	\$ 5.56	19,099	
June	\$ 1,596,011.22	\$ 1,483,193.88	\$ 112,817.34	\$ 5.59	20,190	
July	\$ 1,711,687.81	\$ 1,541,324.15	\$ 170,363.66	\$ 5.81	29,339	
August	\$ 1,634,671.34	\$ 1,503,536.84	\$ 131,134.50	\$ 5.66	23,151	
September	\$ 1,619,056.74	\$ 1,495,437.39	\$ 123,619.35	\$ 5.63	21,942	
October	\$ 1,171,679.11	\$ 1,171,679.11	\$ -	-	-	
November	\$ 1,489,989.18	\$ 1,421,987.81	\$ 68,001.37	\$ 5.36	12,694	
December	\$ 1,536,553.82	\$ 1,449,909.57	\$ 86,644.25	\$ 5.46	15,862	

Residents: 218,973

County:		ORANGE			Year:	2013
Month	Total Tax	Tax Attributed to Residents	Tax Attributed to Equivalent Residents	Resident Tax Rate (\$/R)	Equivalent Residents	
January	\$ 178,266.47	\$ 100,606.55	\$ 77,659.92	\$ 0.46	169,029	
February	\$ 794,833.83	\$ 116,589.43	\$ 678,244.40	\$ 0.53	1,273,848	
March	\$ 953,837.56	\$ 117,359.76	\$ 836,477.80	\$ 0.54	1,560,723	
April	\$ 885,138.98	\$ 117,060.89	\$ 768,078.09	\$ 0.53	1,436,760	
May	\$ 1,066,688.14	\$ 117,767.15	\$ 948,920.99	\$ 0.54	1,764,398	
June	\$ 1,037,586.96	\$ 117,670.58	\$ 919,916.38	\$ 0.54	1,711,871	
July	\$ 1,220,688.03	\$ 118,201.56	\$ 1,102,486.47	\$ 0.54	2,042,399	
August	\$ 721,280.91	\$ 116,118.19	\$ 605,162.72	\$ 0.53	1,141,202	
September	\$ 1,090,918.03	\$ 117,843.63	\$ 973,074.40	\$ 0.54	1,808,133	
October	\$ 1,093,781.64	\$ 117,852.45	\$ 975,929.19	\$ 0.54	1,813,303	
November	\$ 60,605.26	\$ 60,605.26	\$ -	-	-	
December	\$ 1,041,191.53	\$ 117,682.83	\$ 923,508.70	\$ 0.54	1,718,377	

Residents: 18,617

County:		PAMLICO			Year:	2013
Month	Total Tax	Tax Attributed to Residents	Tax Attributed to Equivalent Residents	Resident Tax Rate (\$/R)	Equivalent Residents	
January	\$ 59,415.78	\$ 45,517.09	\$ 13,898.69	\$ 2.44	5,685	
February	\$ 46,914.20	\$ 41,295.84	\$ 5,618.36	\$ 2.22	2,533	
March	\$ 51,412.76	\$ 43,051.26	\$ 8,361.50	\$ 2.31	3,616	
April	\$ 60,249.05	\$ 45,736.18	\$ 14,512.87	\$ 2.46	5,907	
May	\$ 60,450.00	\$ 45,788.11	\$ 14,661.89	\$ 2.46	5,961	
June	\$ 103,216.35	\$ 52,239.31	\$ 50,977.04	\$ 2.81	18,167	
July	\$ 65,171.80	\$ 46,916.18	\$ 18,255.62	\$ 2.52	7,244	

August	\$	65,949.73	\$	47,086.53	\$	18,863.20	\$	2.53	7,458
September	\$	69,386.26	\$	47,793.36	\$	21,592.90	\$	2.57	8,411
October	\$	30,679.02	\$	30,679.02	\$	-	-	-	-
November	\$	55,790.62	\$	44,487.78	\$	11,302.84	\$	2.39	4,730
December	\$	54,901.37	\$	44,214.53	\$	10,686.84	\$	2.37	4,500

County: PASQUOTANK									Residents:	58,990
									Year:	2013
Month		Total Tax		Tax Attributed to Residents		Tax Attributed to Equivalent Residents		Resident Tax Rate (\$/R)		Equivalent Residents
January	\$	399,284.83	\$	368,037.10	\$	31,247.73	\$	6.24		5,008
February	\$	287,585.48	\$	287,585.48	\$	-	-			-
March	\$	395,579.47	\$	366,096.89	\$	29,482.58	\$	6.21		4,751
April	\$	390,921.20	\$	363,605.54	\$	27,315.66	\$	6.16		4,432
May	\$	360,919.73	\$	346,019.15	\$	14,900.58	\$	5.87		2,540
June	\$	374,218.99	\$	354,162.91	\$	20,056.08	\$	6.00		3,341
July	\$	372,965.86	\$	353,420.35	\$	19,545.51	\$	5.99		3,262
August	\$	337,806.47	\$	330,340.22	\$	7,466.25	\$	5.60		1,333
September	\$	327,463.26	\$	322,607.03	\$	4,856.23	\$	5.47		888
October	\$	349,220.78	\$	338,342.53	\$	10,878.25	\$	5.74		1,897
November	\$	342,280.72	\$	333,540.62	\$	8,740.10	\$	5.65		1,546
December	\$	353,714.48	\$	341,351.27	\$	12,363.21	\$	5.79		2,137

County: PENDER									Residents:	60,241
									Year:	2013
Month		Total Tax		Tax Attributed to Residents		Tax Attributed to Equivalent Residents		Resident Tax Rate (\$/R)		Equivalent Residents
January	\$	209,939.46	\$	209,699.97	\$	239.49	\$	3.48		69
February	\$	202,848.76	\$	202,848.76	\$	-	-			-
March	\$	232,373.64	\$	228,622.27	\$	3,751.37	\$	3.80		988
April	\$	265,629.26	\$	250,791.32	\$	14,837.94	\$	4.16		3,564
May	\$	270,905.99	\$	253,808.60	\$	17,097.39	\$	4.21		4,058
June	\$	288,612.14	\$	263,126.87	\$	25,485.27	\$	4.37		5,835
July	\$	352,543.40	\$	288,981.05	\$	63,562.35	\$	4.80		13,250
August	\$	328,184.93	\$	280,318.15	\$	47,866.78	\$	4.65		10,287
September	\$	344,578.42	\$	286,283.14	\$	58,295.28	\$	4.75		12,267
October	\$	255,259.13	\$	244,498.12	\$	10,761.01	\$	4.06		2,651
November	\$	203,957.24	\$	203,951.22	\$	6.02	\$	3.39		2
December	\$	227,316.66	\$	224,682.99	\$	2,633.67	\$	3.73		706

County: PERQUIMANS									Residents:	16,283
									Year:	2013
Month		Total Tax		Tax Attributed to Residents		Tax Attributed to Equivalent Residents		Resident Tax Rate (\$/R)		Equivalent Residents

January	\$	43,894.35	\$	41,557.21	\$	2,337.14	\$	2.55	916
February	\$	42,584.66	\$	40,758.37	\$	1,826.29	\$	2.50	730
March	\$	40,550.07	\$	39,415.02	\$	1,135.05	\$	2.42	469
April	\$	44,870.15	\$	42,122.08	\$	2,748.07	\$	2.59	1,062
May	\$	47,808.83	\$	43,683.93	\$	4,124.90	\$	2.68	1,538
June	\$	44,784.18	\$	42,073.30	\$	2,710.88	\$	2.58	1,049
July	\$	46,963.67	\$	43,254.77	\$	3,708.90	\$	2.66	1,396
August	\$	45,772.08	\$	42,622.77	\$	3,149.31	\$	2.62	1,203
September	\$	49,279.03	\$	44,395.41	\$	4,883.62	\$	2.73	1,791
October	\$	35,094.25	\$	35,043.96	\$	50.29	\$	2.15	23
November	\$	33,765.81	\$	33,765.81	\$	-	-	-	-
December	\$	40,595.90	\$	39,446.77	\$	1,149.13	\$	2.42	474

Residents: 48,048

County: PERSON

Year: 2013

Month	Total Tax	Tax Attributed to Residents	Tax Attributed to Equivalent Residents	Resident Tax Rate (\$/R)	Equivalent Residents
January	\$ 248,564.89	\$ 231,378.01	\$ 17,186.88	\$ 4.82	3,569
February	\$ 183,203.94	\$ 183,203.94	\$ -	-	-
March	\$ 235,936.77	\$ 224,150.77	\$ 11,786.00	\$ 4.67	2,526
April	\$ 288,292.14	\$ 249,985.41	\$ 38,306.73	\$ 5.20	7,363
May	\$ 270,720.35	\$ 242,428.71	\$ 28,291.64	\$ 5.05	5,607
June	\$ 242,394.44	\$ 227,940.66	\$ 14,453.78	\$ 4.74	3,047
July	\$ 256,959.79	\$ 235,789.45	\$ 21,170.34	\$ 4.91	4,314
August	\$ 225,400.09	\$ 217,500.74	\$ 7,899.35	\$ 4.53	1,745
September	\$ 230,835.28	\$ 221,006.87	\$ 9,828.41	\$ 4.60	2,137
October	\$ 241,981.61	\$ 227,704.43	\$ 14,277.18	\$ 4.74	3,013
November	\$ 230,095.26	\$ 220,539.24	\$ 9,556.02	\$ 4.59	2,082
December	\$ 223,150.13	\$ 215,999.35	\$ 7,150.78	\$ 4.50	1,591

Residents: 279,757

County: PITT

Year: 2013

Month	Total Tax	Tax Attributed to Residents	Tax Attributed to Equivalent Residents	Resident Tax Rate (\$/R)	Equivalent Residents
January	\$ 960,161.34	\$ 944,981.20	\$ 15,180.14	\$ 3.38	4,494
February	\$ 1,391,078.63	\$ 1,172,318.08	\$ 218,760.55	\$ 4.19	52,204
March	\$ 1,595,617.36	\$ 1,237,251.31	\$ 358,366.05	\$ 4.42	81,031
April	\$ 1,535,737.77	\$ 1,220,032.43	\$ 315,705.34	\$ 4.36	72,392
May	\$ 1,555,154.34	\$ 1,225,761.10	\$ 329,393.24	\$ 4.38	75,178
June	\$ 1,536,227.25	\$ 1,220,178.63	\$ 316,048.62	\$ 4.36	72,462
July	\$ 1,544,761.90	\$ 1,222,712.83	\$ 322,049.07	\$ 4.37	73,685
August	\$ 1,344,504.61	\$ 1,154,771.13	\$ 189,733.48	\$ 4.13	45,965
September	\$ 1,524,092.92	\$ 1,216,526.71	\$ 307,566.21	\$ 4.35	70,729

October	\$	839,432.80	\$	839,432.80	\$	-	-	-	
November	\$	1,292,516.20	\$	1,133,690.67	\$	158,825.53	\$	4.05	39,193
December	\$	1,303,452.06	\$	1,138,264.65	\$	165,187.41	\$	4.07	40,599

County:		POLK			Residents:	23,780
					Year:	2013
Month	Total Tax	Tax Attributed to Residents	Tax Attributed to Equivalent Residents	Resident Tax Rate (\$/R)	Equivalent Residents	
January	\$ 65,226.72	\$ 61,607.49	\$ 3,619.23	\$ 2.59	1,397	
February	\$ 49,862.13	\$ 49,862.13	\$ -	-	-	
March	\$ 55,505.78	\$ 54,931.95	\$ 573.83	\$ 2.31	248	
April	\$ 77,145.27	\$ 67,496.33	\$ 9,648.94	\$ 2.84	3,399	
May	\$ 75,232.27	\$ 66,676.85	\$ 8,555.42	\$ 2.80	3,051	
June	\$ 81,653.98	\$ 69,275.87	\$ 12,378.11	\$ 2.91	4,249	
July	\$ 93,836.36	\$ 73,228.86	\$ 20,607.50	\$ 3.08	6,692	
August	\$ 73,798.95	\$ 66,035.00	\$ 7,763.95	\$ 2.78	2,796	
September	\$ 67,314.62	\$ 62,789.76	\$ 4,524.86	\$ 2.64	1,714	
October	\$ 88,918.73	\$ 71,763.54	\$ 17,155.19	\$ 3.02	5,685	
November	\$ 90,929.03	\$ 72,381.70	\$ 18,547.33	\$ 3.04	6,093	
December	\$ 84,814.12	\$ 70,410.37	\$ 14,403.75	\$ 2.96	4,865	

County:		RANDOLPH			Residents:	196,770
					Year:	2013
Month	Total Tax	Tax Attributed to Residents	Tax Attributed to Equivalent Residents	Resident Tax Rate (\$/R)	Equivalent Residents	
January	\$ 714,853.37	\$ 670,040.16	\$ 44,813.21	\$ 3.41	13,160	
February	\$ 556,883.19	\$ 556,090.32	\$ 792.87	\$ 2.83	281	
March	\$ 735,614.12	\$ 681,377.09	\$ 54,237.03	\$ 3.46	15,663	
April	\$ 685,660.19	\$ 652,937.05	\$ 32,723.14	\$ 3.32	9,861	
May	\$ 754,846.86	\$ 691,323.17	\$ 63,523.69	\$ 3.51	18,081	
June	\$ 742,120.38	\$ 684,799.46	\$ 57,320.92	\$ 3.48	16,471	
July	\$ 786,482.22	\$ 706,625.05	\$ 79,857.17	\$ 3.59	22,237	
August	\$ 697,928.19	\$ 660,298.67	\$ 37,629.52	\$ 3.36	11,214	
September	\$ 680,949.60	\$ 650,039.90	\$ 30,909.70	\$ 3.30	9,357	
October	\$ 675,116.30	\$ 646,396.21	\$ 28,720.09	\$ 3.29	8,743	
November	\$ 535,870.48	\$ 535,870.48	\$ -	-	-	
December	\$ 726,349.21	\$ 676,397.83	\$ 49,951.38	\$ 3.44	14,531	

County:		RICHMOND			Residents:	65,158
					Year:	2013
Month	Total Tax	Tax Attributed to Residents	Tax Attributed to Equivalent Residents	Resident Tax Rate (\$/R)	Equivalent Residents	
January	\$ 212,631.49	\$ 212,631.49	\$ -	-	-	
February	\$ 249,901.98	\$ 244,343.44	\$ 5,558.54	\$ 4.02	1,382	

March	\$	382,977.43	\$	307,208.63	\$	75,768.80	\$	7.88	9,613
April	\$	261,651.26	\$	252,467.52	\$	9,183.74	\$	4.52	2,032
May	\$	288,991.78	\$	268,815.10	\$	20,176.68	\$	5.52	3,652
June	\$	297,093.96	\$	273,081.66	\$	24,012.30	\$	5.79	4,150
July	\$	289,477.89	\$	269,077.82	\$	20,400.07	\$	5.54	3,682
August	\$	254,785.26	\$	247,810.99	\$	6,974.27	\$	4.23	1,647
September	\$	269,356.15	\$	257,410.30	\$	11,945.85	\$	4.82	2,476
October	\$	261,006.31	\$	252,040.54	\$	8,965.77	\$	4.49	1,995
November	\$	270,633.43	\$	258,202.50	\$	12,430.93	\$	4.87	2,551
December	\$	308,910.77	\$	278,903.08	\$	30,007.69	\$	6.14	4,884

Residents: 172,320

County: ROBESON

Year: 2013

Month	Total Tax	Tax Attributed to Residents	Tax Attributed to Equivalent Residents	Resident Tax Rate (\$/R)	Equivalent Residents
January	\$ 844,352.31	\$ 694,163.18	\$ 150,189.13	\$ 4.03	37,283
February	\$ 605,693.06	\$ 582,919.01	\$ 22,774.05	\$ 3.38	6,732
March	\$ 778,236.22	\$ 670,177.76	\$ 108,058.46	\$ 3.89	27,785
April	\$ 801,521.89	\$ 679,076.68	\$ 122,445.21	\$ 3.94	31,071
May	\$ 576,705.65	\$ 563,136.65	\$ 13,569.00	\$ 3.27	4,152
June	\$ 729,053.06	\$ 649,513.44	\$ 79,539.62	\$ 3.77	21,102
July	\$ 743,666.47	\$ 655,938.68	\$ 87,727.79	\$ 3.81	23,047
August	\$ 542,807.14	\$ 537,322.60	\$ 5,484.54	\$ 3.12	1,759
September	\$ 488,244.83	\$ 488,244.83	\$ -	-	-
October	\$ 580,928.68	\$ 566,141.50	\$ 14,787.18	\$ 3.29	4,501
November	\$ 717,402.86	\$ 644,203.54	\$ 73,199.32	\$ 3.74	19,580
December	\$ 652,522.28	\$ 611,164.18	\$ 41,358.10	\$ 3.55	11,661

Residents: 132,281

County: ROCKINGHAM

Year: 2013

Month	Total Tax	Tax Attributed to Residents	Tax Attributed to Equivalent Residents	Resident Tax Rate (\$/R)	Equivalent Residents
January	\$ 517,372.17	\$ 486,219.81	\$ 31,152.36	\$ 3.68	8,475
February	\$ 390,417.99	\$ 390,417.99	\$ -	-	-
March	\$ 524,141.21	\$ 490,024.64	\$ 34,116.57	\$ 3.70	9,210
April	\$ 546,534.20	\$ 501,939.97	\$ 44,594.23	\$ 3.79	11,752
May	\$ 525,757.66	\$ 490,918.75	\$ 34,838.91	\$ 3.71	9,388
June	\$ 530,580.20	\$ 493,553.86	\$ 37,026.34	\$ 3.73	9,924
July	\$ 545,654.19	\$ 501,490.18	\$ 44,164.01	\$ 3.79	11,649
August	\$ 506,624.33	\$ 479,969.64	\$ 26,654.69	\$ 3.63	7,346
September	\$ 478,667.56	\$ 462,397.42	\$ 16,270.14	\$ 3.50	4,655
October	\$ 491,499.47	\$ 470,711.11	\$ 20,788.36	\$ 3.56	5,842
November	\$ 424,382.94	\$ 421,664.60	\$ 2,718.34	\$ 3.19	853

December	\$	511,098.59	\$	482,603.49	\$	28,495.10	\$	3.65	7,810
----------	----	------------	----	------------	----	-----------	----	------	-------

County: ROWAN				Residents:	200,210
				Year:	2013
Month	Total Tax	Tax Attributed to Residents	Tax Attributed to Equivalent Residents	Resident Tax Rate (\$/R)	Equivalent Residents
January	\$ 831,093.87	\$ 679,540.40	\$ 151,553.47	\$ 3.39	44,652
February	\$ 704,128.51	\$ 630,342.35	\$ 73,786.16	\$ 3.15	23,436
March	\$ 792,903.51	\$ 666,398.81	\$ 126,504.70	\$ 3.33	38,007
April	\$ 788,357.33	\$ 664,749.63	\$ 123,607.70	\$ 3.32	37,228
May	\$ 788,531.91	\$ 664,813.31	\$ 123,718.60	\$ 3.32	37,258
June	\$ 817,058.81	\$ 674,853.61	\$ 142,205.20	\$ 3.37	42,188
July	\$ 931,405.50	\$ 708,925.49	\$ 222,480.01	\$ 3.54	62,831
August	\$ 796,178.87	\$ 667,575.31	\$ 128,603.56	\$ 3.33	38,569
September	\$ 862,297.37	\$ 689,413.67	\$ 172,883.70	\$ 3.44	50,206
October	\$ 726,503.22	\$ 640,260.54	\$ 86,242.68	\$ 3.20	26,968
November	\$ 476,192.25	\$ 476,192.25	\$ -	-	-
December	\$ 860,929.21	\$ 688,995.76	\$ 171,933.45	\$ 3.44	49,961

County: RUTHERFORD				Residents:	87,528
				Year:	2013
Month	Total Tax	Tax Attributed to Residents	Tax Attributed to Equivalent Residents	Resident Tax Rate (\$/R)	Equivalent Residents
January	\$ 396,711.98	\$ 377,016.96	\$ 19,695.02	\$ 4.31	4,572
February	\$ 308,319.39	\$ 308,319.39	\$ -	-	-
March	\$ 410,730.04	\$ 385,195.16	\$ 25,534.88	\$ 4.40	5,802
April	\$ 429,794.72	\$ 395,461.46	\$ 34,333.26	\$ 4.52	7,599
May	\$ 409,119.39	\$ 384,284.00	\$ 24,835.39	\$ 4.39	5,657
June	\$ 369,451.22	\$ 359,335.95	\$ 10,115.27	\$ 4.11	2,464
July	\$ 471,010.03	\$ 414,815.38	\$ 56,194.65	\$ 4.74	11,857
August	\$ 410,409.60	\$ 385,014.46	\$ 25,395.14	\$ 4.40	5,773
September	\$ 416,856.10	\$ 388,596.43	\$ 28,259.67	\$ 4.44	6,365
October	\$ 429,713.25	\$ 395,419.52	\$ 34,293.73	\$ 4.52	7,591
November	\$ 374,027.40	\$ 362,484.01	\$ 11,543.39	\$ 4.14	2,787
December	\$ 391,711.58	\$ 373,958.07	\$ 17,753.51	\$ 4.27	4,155

County: SAMPSON				Residents:	75,872
				Year:	2013
Month	Total Tax	Tax Attributed to Residents	Tax Attributed to Equivalent Residents	Resident Tax Rate (\$/R)	Equivalent Residents
January	\$ 284,022.54	\$ 283,740.93	\$ 281.61	\$ 3.74	75
February	\$ 295,193.76	\$ 293,823.15	\$ 1,370.61	\$ 3.87	354

March	\$ 347,901.33	\$ 332,658.33	\$ 15,243.00	\$ 4.38	3,477
April	\$ 323,428.32	\$ 316,200.65	\$ 7,227.67	\$ 4.17	1,734
May	\$ 317,950.29	\$ 312,169.74	\$ 5,780.55	\$ 4.11	1,405
June	\$ 323,466.87	\$ 316,228.53	\$ 7,238.34	\$ 4.17	1,737
July	\$ 280,487.49	\$ 280,383.21	\$ 104.28	\$ 3.70	28
August	\$ 312,420.62	\$ 307,957.47	\$ 4,463.15	\$ 4.06	1,100
September	\$ 275,079.23	\$ 275,079.23	\$ -	-	-
October	\$ 335,168.94	\$ 324,395.95	\$ 10,772.99	\$ 4.28	2,520
November	\$ 316,641.69	\$ 311,186.19	\$ 5,455.50	\$ 4.10	1,330
December	\$ 306,408.55	\$ 303,205.22	\$ 3,203.33	\$ 4.00	802

Residents: 53,640

County: SCOTLAND

Year: 2013

Month	Total Tax	Tax Attributed to Residents	Tax Attributed to Equivalent Residents	Resident Tax Rate (\$/R)	Equivalent Residents
January	\$ 117,677.46	\$ 117,677.46	\$ -	-	-
February	\$ 184,314.48	\$ 160,222.55	\$ 24,091.93	\$ 2.99	8,066
March	\$ 241,377.42	\$ 177,984.25	\$ 63,393.17	\$ 3.32	19,105
April	\$ 236,887.17	\$ 176,896.77	\$ 59,990.40	\$ 3.30	18,191
May	\$ 222,092.35	\$ 173,002.55	\$ 49,089.80	\$ 3.23	15,220
June	\$ 206,785.14	\$ 168,386.93	\$ 38,398.21	\$ 3.14	12,232
July	\$ 216,407.06	\$ 171,364.47	\$ 45,042.59	\$ 3.19	14,099
August	\$ 178,608.10	\$ 157,822.13	\$ 20,785.97	\$ 2.94	7,065
September	\$ 219,919.18	\$ 172,386.40	\$ 47,532.78	\$ 3.21	14,790
October	\$ 225,723.62	\$ 174,005.63	\$ 51,717.99	\$ 3.24	15,943
November	\$ 191,874.31	\$ 163,182.75	\$ 28,691.56	\$ 3.04	9,431
December	\$ 204,216.91	\$ 167,544.74	\$ 36,672.17	\$ 3.12	11,741

Residents: 90,129

County: STANLY

Year: 2013

Month	Total Tax	Tax Attributed to Residents	Tax Attributed to Equivalent Residents	Resident Tax Rate (\$/R)	Equivalent Residents
January	\$ 480,772.39	\$ 431,738.39	\$ 49,034.00	\$ 4.79	10,236
February	\$ 327,684.19	\$ 327,683.57	\$ 0.62	\$ 3.64	0
March	\$ 405,515.45	\$ 390,403.66	\$ 15,111.79	\$ 4.33	3,489
April	\$ 418,945.05	\$ 398,868.41	\$ 20,076.64	\$ 4.43	4,537
May	\$ 419,457.96	\$ 399,180.95	\$ 20,277.01	\$ 4.43	4,578
June	\$ 415,234.19	\$ 396,584.18	\$ 18,650.01	\$ 4.40	4,238
July	\$ 430,020.59	\$ 405,451.56	\$ 24,569.03	\$ 4.50	5,462
August	\$ 347,179.97	\$ 346,033.99	\$ 1,145.98	\$ 3.84	298
September	\$ 409,896.22	\$ 393,225.84	\$ 16,670.38	\$ 4.36	3,821

October	\$	387,557.37	\$	378,167.87	\$	9,389.50	\$	4.20	2,238
November	\$	327,233.49	\$	327,233.49	\$	-	-	-	-
December	\$	418,892.58	\$	398,836.39	\$	20,056.19	\$	4.43	4,532

Residents: 55,484

Year: 2013

County: STOKES

Month	Total Tax	Tax Attributed to Residents	Tax Attributed to Equivalent Residents	Resident Tax Rate (\$/R)	Equivalent Residents
January	\$ 128,531.90	\$ 119,999.75	\$ 8,532.15	\$ 2.16	3,945
February	\$ 154,527.41	\$ 131,915.61	\$ 22,611.80	\$ 2.38	9,511
March	\$ 144,019.55	\$ 127,616.98	\$ 16,402.57	\$ 2.30	7,131
April	\$ 167,756.43	\$ 136,561.69	\$ 31,194.74	\$ 2.46	12,674
May	\$ 153,794.87	\$ 131,634.99	\$ 22,159.88	\$ 2.37	9,340
June	\$ 155,254.78	\$ 132,191.64	\$ 23,063.14	\$ 2.38	9,680
July	\$ 146,309.80	\$ 128,606.51	\$ 17,703.29	\$ 2.32	7,638
August	\$ 146,066.98	\$ 128,503.07	\$ 17,563.91	\$ 2.32	7,584
September	\$ 143,985.58	\$ 127,602.06	\$ 16,383.52	\$ 2.30	7,124
October	\$ 95,416.14	\$ 95,416.14	\$ -	-	-
November	\$ 149,192.14	\$ 129,808.69	\$ 19,383.45	\$ 2.34	8,285
December	\$ 146,295.04	\$ 128,600.23	\$ 17,694.81	\$ 2.32	7,634

Residents: 90,976

Year: 2013

County: SURRY

Month	Total Tax	Tax Attributed to Residents	Tax Attributed to Equivalent Residents	Resident Tax Rate (\$/R)	Equivalent Residents
January	\$ 578,978.80	\$ 568,135.39	\$ 10,843.41	\$ 6.24	1,736
February	\$ 517,228.41	\$ 516,637.39	\$ 591.02	\$ 5.68	104
March	\$ 664,632.24	\$ 623,725.37	\$ 40,906.87	\$ 6.86	5,967
April	\$ 670,276.51	\$ 626,889.60	\$ 43,386.91	\$ 6.89	6,296
May	\$ 635,945.78	\$ 606,775.31	\$ 29,170.47	\$ 6.67	4,374
June	\$ 634,036.57	\$ 605,592.77	\$ 28,443.80	\$ 6.66	4,273
July	\$ 557,693.50	\$ 551,672.08	\$ 6,021.42	\$ 6.06	993
August	\$ 609,823.03	\$ 589,952.80	\$ 19,870.23	\$ 6.48	3,064
September	\$ 623,508.24	\$ 598,941.59	\$ 24,566.65	\$ 6.58	3,732
October	\$ 499,744.32	\$ 499,744.32	\$ -	-	-
November	\$ 613,658.51	\$ 592,512.48	\$ 21,146.03	\$ 6.51	3,247
December	\$ 623,663.56	\$ 599,041.35	\$ 24,622.21	\$ 6.58	3,739

Residents: 15,718

Year: 2013

County: SWAIN

Month	Total Tax	Tax Attributed to Residents	Tax Attributed to Equivalent Residents	Resident Tax Rate (\$/R)	Equivalent Residents
January	\$ 71,635.92	\$ 55,061.46	\$ 16,574.46	\$ 3.50	4,731
February	\$ 37,178.31	\$ 37,178.31	\$ -	-	-
March	\$ 53,235.40	\$ 48,392.19	\$ 4,843.21	\$ 3.08	1,573
April	\$ 65,667.65	\$ 53,307.80	\$ 12,359.85	\$ 3.39	3,644
May	\$ 70,687.13	\$ 54,802.47	\$ 15,884.66	\$ 3.49	4,556
June	\$ 84,715.07	\$ 58,040.44	\$ 26,674.63	\$ 3.69	7,224
July	\$ 109,832.82	\$ 61,771.80	\$ 48,061.02	\$ 3.93	12,229
August	\$ 108,649.84	\$ 61,634.77	\$ 47,015.07	\$ 3.92	11,990
September	\$ 98,929.48	\$ 60,384.78	\$ 38,544.70	\$ 3.84	10,033
October	\$ 98,126.29	\$ 60,270.42	\$ 37,855.87	\$ 3.83	9,872
November	\$ 86,740.68	\$ 58,421.46	\$ 28,319.22	\$ 3.72	7,619
December	\$ 70,500.32	\$ 54,750.66	\$ 15,749.66	\$ 3.48	4,521

Residents: 41,511

**County: TRANSYLVAN
IA**

Year: 2013

Month	Total Tax	Tax Attributed to Residents	Tax Attributed to Equivalent Residents	Resident Tax Rate (\$/R)	Equivalent Residents
January	\$ 224,695.59	\$ 187,395.29	\$ 37,300.30	\$ 4.51	8,263
February	\$ 133,146.62	\$ 133,146.62	\$ -	-	-
March	\$ 149,402.96	\$ 147,634.13	\$ 1,768.83	\$ 3.56	497
April	\$ 220,587.73	\$ 185,926.02	\$ 34,661.71	\$ 4.48	7,739
May	\$ 204,064.03	\$ 179,418.44	\$ 24,645.59	\$ 4.32	5,702
June	\$ 242,053.96	\$ 193,053.28	\$ 49,000.68	\$ 4.65	10,536
July	\$ 274,103.31	\$ 201,616.81	\$ 72,486.50	\$ 4.86	14,924
August	\$ 272,563.79	\$ 201,251.50	\$ 71,312.29	\$ 4.85	14,709
September	\$ 232,550.91	\$ 190,060.37	\$ 42,490.54	\$ 4.58	9,280
October	\$ 266,539.67	\$ 199,781.48	\$ 66,758.19	\$ 4.81	13,871
November	\$ 231,004.61	\$ 189,550.09	\$ 41,454.52	\$ 4.57	9,078
December	\$ 217,953.32	\$ 184,954.62	\$ 32,998.70	\$ 4.46	7,406

Residents: 5,197

County: TYRRELL

Year: 2013

Month	Total Tax	Tax Attributed to Residents	Tax Attributed to Equivalent Residents	Resident Tax Rate (\$/R)	Equivalent Residents
January	\$ 16,144.29	\$ 12,972.37	\$ 3,171.92	\$ 2.50	1,271
February	\$ 8,988.29	\$ 8,988.29	\$ -	-	-
March	\$ 14,479.55	\$ 12,397.03	\$ 2,082.52	\$ 2.39	873
April	\$ 20,014.19	\$ 13,939.98	\$ 6,074.21	\$ 2.68	2,265

May	\$	13,742.53	\$	12,097.80	\$	1,644.73	\$	2.33	707
June	\$	17,671.63	\$	13,404.88	\$	4,266.75	\$	2.58	1,654
July	\$	15,995.27	\$	12,925.75	\$	3,069.52	\$	2.49	1,234
August	\$	19,125.53	\$	13,752.42	\$	5,373.11	\$	2.65	2,030
September	\$	19,561.04	\$	13,846.46	\$	5,714.58	\$	2.66	2,145
October	\$	19,240.22	\$	13,777.60	\$	5,462.62	\$	2.65	2,061
November	\$	15,166.79	\$	12,649.85	\$	2,516.94	\$	2.43	1,034
December	\$	14,927.86	\$	12,564.59	\$	2,363.27	\$	2.42	977

Residents: 343,838

County: UNION

Year: 2013

Month	Total Tax	Tax Attributed to Residents	Tax Attributed to Equivalent Residents	Resident Tax Rate (\$/R)	Equivalent Residents
January	\$ 1,314,766.85	\$ 1,228,294.34	\$ 86,472.51	\$ 3.57	24,206
February	\$ 977,585.60	\$ 977,585.60	\$ -	-	-
March	\$ 1,242,009.98	\$ 1,185,713.93	\$ 56,296.05	\$ 3.45	16,325
April	\$ 1,014,325.01	\$ 1,012,994.29	\$ 1,330.72	\$ 2.95	452
May	\$ 1,201,768.42	\$ 1,159,948.44	\$ 41,819.98	\$ 3.37	12,396
June	\$ 1,394,190.08	\$ 1,269,702.54	\$ 124,487.54	\$ 3.69	33,711
July	\$ 1,396,343.61	\$ 1,270,759.71	\$ 125,583.90	\$ 3.70	33,980
August	\$ 1,303,197.52	\$ 1,221,841.38	\$ 81,356.14	\$ 3.55	22,894
September	\$ 1,403,887.65	\$ 1,274,437.52	\$ 129,450.13	\$ 3.71	34,925
October	\$ 1,352,293.45	\$ 1,248,465.41	\$ 103,828.04	\$ 3.63	28,595
November	\$ 1,239,039.52	\$ 1,183,869.24	\$ 55,170.28	\$ 3.44	16,023
December	\$ 1,348,024.22	\$ 1,246,227.26	\$ 101,796.96	\$ 3.62	28,086

Residents: 61,545

County: VANCE

Year: 2013

Month	Total Tax	Tax Attributed to Residents	Tax Attributed to Equivalent Residents	Resident Tax Rate (\$/R)	Equivalent Residents
January	\$ 340,069.18	\$ 325,572.89	\$ 14,496.29	\$ 5.29	2,740
February	\$ 269,857.07	\$ 269,857.07	\$ -	-	-
March	\$ 333,484.22	\$ 321,344.47	\$ 12,139.75	\$ 5.22	2,325
April	\$ 354,255.02	\$ 334,148.00	\$ 20,107.02	\$ 5.43	3,703
May	\$ 334,274.56	\$ 321,860.77	\$ 12,413.79	\$ 5.23	2,374
June	\$ 327,947.43	\$ 317,657.70	\$ 10,289.73	\$ 5.16	1,994
July	\$ 333,479.18	\$ 321,341.17	\$ 12,138.01	\$ 5.22	2,325
August	\$ 315,448.95	\$ 308,859.55	\$ 6,589.40	\$ 5.02	1,313
September	\$ 315,826.47	\$ 309,135.50	\$ 6,690.97	\$ 5.02	1,332
October	\$ 303,344.10	\$ 299,647.37	\$ 3,696.73	\$ 4.87	759
November	\$ 324,047.35	\$ 314,985.14	\$ 9,062.21	\$ 5.12	1,771
December	\$ 275,968.05	\$ 275,832.73	\$ 135.32	\$ 4.48	30

County: WAKE		Residents: 1,660,028		Year: 2013	
Month	Total Tax	Tax Attributed to Residents	Tax Attributed to Equivalent Residents	Resident Tax Rate (\$/R)	Equivalent Residents
January	\$ 11,830,325.82	\$ 10,809,726.94	\$ 1,020,598.88	\$ 6.51	156,731
February	\$ 8,355,557.15	\$ 8,355,557.15	\$ -	-	-
March	\$ 10,293,541.50	\$ 9,928,673.55	\$ 364,867.95	\$ 5.98	61,004
April	\$ 10,870,481.71	\$ 10,288,644.98	\$ 581,836.73	\$ 6.20	93,877
May	\$ 9,160,822.24	\$ 9,090,036.91	\$ 70,785.33	\$ 5.48	12,927
June	\$ 10,706,399.24	\$ 10,190,216.50	\$ 516,182.74	\$ 6.14	84,088
July	\$ 10,763,685.97	\$ 10,224,922.16	\$ 538,763.81	\$ 6.16	87,469
August	\$ 11,046,822.16	\$ 10,391,166.87	\$ 655,655.29	\$ 6.26	104,743
September	\$ 10,530,237.99	\$ 10,081,127.84	\$ 449,110.15	\$ 6.07	73,954
October	\$ 10,725,798.13	\$ 10,202,010.32	\$ 523,787.81	\$ 6.15	85,229
November	\$ 10,333,448.05	\$ 9,954,866.54	\$ 378,581.51	\$ 6.00	63,131
December	\$ 11,366,748.24	\$ 10,569,046.77	\$ 797,701.47	\$ 6.37	125,291

County: WARREN		Residents: 22,968		Year: 2013	
Month	Total Tax	Tax Attributed to Residents	Tax Attributed to Equivalent Residents	Resident Tax Rate (\$/R)	Equivalent Residents
January	\$ 41,176.19	\$ 39,691.89	\$ 1,484.30	\$ 1.73	859
February	\$ 51,686.77	\$ 45,187.44	\$ 6,499.33	\$ 1.97	3,303
March	\$ 53,302.62	\$ 45,840.09	\$ 7,462.53	\$ 2.00	3,739
April	\$ 49,524.80	\$ 44,247.59	\$ 5,277.21	\$ 1.93	2,739
May	\$ 72,475.92	\$ 51,362.96	\$ 21,112.96	\$ 2.24	9,441
June	\$ 72,548.91	\$ 51,378.41	\$ 21,170.50	\$ 2.24	9,464
July	\$ 65,722.97	\$ 49,785.38	\$ 15,937.59	\$ 2.17	7,353
August	\$ 68,956.59	\$ 50,579.35	\$ 18,377.24	\$ 2.20	8,345
September	\$ 70,941.84	\$ 51,030.94	\$ 19,910.90	\$ 2.22	8,961
October	\$ 77,369.21	\$ 52,334.03	\$ 25,035.18	\$ 2.28	10,987
November	\$ 36,448.53	\$ 36,186.55	\$ 261.98	\$ 1.58	166
December	\$ 33,358.39	\$ 33,358.39	\$ -	-	-

County: WASHINGTON		Residents: 17,765		Year: 2013	
Month	Total Tax	Tax Attributed to Residents	Tax Attributed to Equivalent Residents	Resident Tax Rate (\$/R)	Equivalent Residents
January	\$ 51,944.29	\$ 45,200.62	\$ 6,743.67	\$ 2.54	2,650
February	\$ 33,228.11	\$ 33,228.11	\$ -	-	-

March	\$	59,125.76	\$	47,782.34	\$	11,343.42	\$	2.69	4,217
April	\$	65,673.30	\$	49,644.10	\$	16,029.20	\$	2.79	5,736
May	\$	64,532.13	\$	49,346.80	\$	15,185.33	\$	2.78	5,467
June	\$	64,881.53	\$	49,438.94	\$	15,442.59	\$	2.78	5,549
July	\$	66,981.63	\$	49,972.49	\$	17,009.14	\$	2.81	6,047
August	\$	62,232.88	\$	48,714.68	\$	13,518.20	\$	2.74	4,930
September	\$	60,648.69	\$	48,251.25	\$	12,397.44	\$	2.72	4,564
October	\$	48,883.79	\$	43,869.85	\$	5,013.94	\$	2.47	2,030
November	\$	64,003.97	\$	49,205.61	\$	14,798.36	\$	2.77	5,343
December	\$	56,292.46	\$	46,842.45	\$	9,450.01	\$	2.64	3,584

County: WATAUGA Residents: 71,531
Year: 2013

Month	Total Tax	Tax Attributed to Residents	Tax Attributed to Equivalent Residents	Resident Tax Rate (\$/R)	Equivalent Residents
January	\$ 555,047.96	\$ 434,107.95	\$ 120,940.01	\$ 6.07	19,928
February	\$ 437,104.98	\$ 391,526.88	\$ 45,578.10	\$ 5.47	8,327
March	\$ 547,372.25	\$ 431,895.03	\$ 115,477.22	\$ 6.04	19,125
April	\$ 295,958.20	\$ 295,958.20	\$ -	-	-
May	\$ 501,819.47	\$ 417,369.06	\$ 84,450.41	\$ 5.83	14,474
June	\$ 586,778.53	\$ 442,641.59	\$ 144,136.94	\$ 6.19	23,293
July	\$ 699,554.45	\$ 466,706.34	\$ 232,848.11	\$ 6.52	35,688
August	\$ 698,081.04	\$ 466,442.06	\$ 231,638.98	\$ 6.52	35,523
September	\$ 573,288.97	\$ 439,129.13	\$ 134,159.84	\$ 6.14	21,854
October	\$ 663,970.15	\$ 459,995.93	\$ 203,974.22	\$ 6.43	31,719
November	\$ 582,478.63	\$ 441,539.63	\$ 140,939.00	\$ 6.17	22,833
December	\$ 588,477.05	\$ 443,072.44	\$ 145,404.61	\$ 6.19	23,475

County: WAYNE Residents: 167,130
Year: 2013

Month	Total Tax	Tax Attributed to Residents	Tax Attributed to Equivalent Residents	Resident Tax Rate (\$/R)	Equivalent Residents
January	\$ 908,236.24	\$ 887,389.05	\$ 20,847.19	\$ 5.31	3,926
February	\$ 786,023.13	\$ 785,721.86	\$ 301.27	\$ 4.70	64
March	\$ 944,185.12	\$ 912,284.88	\$ 31,900.24	\$ 5.46	5,844
April	\$ 985,523.77	\$ 938,668.19	\$ 46,855.58	\$ 5.62	8,343
May	\$ 858,250.13	\$ 849,305.82	\$ 8,944.31	\$ 5.08	1,760
June	\$ 911,285.49	\$ 889,577.00	\$ 21,708.49	\$ 5.32	4,078
July	\$ 798,681.28	\$ 797,696.40	\$ 984.88	\$ 4.77	206
August	\$ 844,864.68	\$ 838,342.83	\$ 6,521.85	\$ 5.02	1,300
September	\$ 770,634.75	\$ 770,634.75	\$ -	-	-
October	\$ 890,375.49	\$ 874,272.35	\$ 16,103.14	\$ 5.23	3,078

November	\$	788,441.84	\$	788,039.66	\$	402.18	\$	4.72	85
December	\$	889,620.37	\$	873,706.19	\$	15,914.18	\$	5.23	3,044

Residents: 77,790

Year: 2013

County: WILKES

Month	Total Tax	Tax Attributed to Residents	Tax Attributed to Equivalent Residents	Resident Tax Rate (\$/R)	Equivalent Residents
January	\$ 430,789.67	\$ 413,520.44	\$ 17,269.23	\$ 5.32	3,249
February	\$ 344,609.27	\$ 344,609.26	\$ 0.01	\$ 5.03	0
March	\$ 388,051.39	\$ 383,172.03	\$ 4,879.36	\$ 5.06	965
April	\$ 412,918.09	\$ 401,594.10	\$ 11,323.99	\$ 5.07	2,235
May	\$ 426,112.30	\$ 410,495.72	\$ 15,616.58	\$ 5.07	3,078
June	\$ 416,695.18	\$ 404,199.94	\$ 12,495.24	\$ 5.07	2,465
July	\$ 453,666.67	\$ 427,415.82	\$ 26,250.85	\$ 5.08	5,164
August	\$ 466,014.96	\$ 434,349.17	\$ 31,665.79	\$ 5.09	6,224
September	\$ 420,692.45	\$ 406,906.73	\$ 13,785.72	\$ 5.07	2,719
October	\$ 344,537.68	\$ 344,537.68	\$ -	-	-
November	\$ 399,784.46	\$ 392,149.83	\$ 7,634.63	\$ 5.06	1,508
December	\$ 427,717.63	\$ 411,541.29	\$ 16,176.34	\$ 5.07	3,188

Residents: 135,903

Year: 2013

County: WILSON

Month	Total Tax	Tax Attributed to Residents	Tax Attributed to Equivalent Residents	Resident Tax Rate (\$/R)	Equivalent Residents
January	\$ 815,743.82	\$ 699,274.85	\$ 116,468.97	\$ 5.15	22,636
February	\$ 572,229.41	\$ 564,909.34	\$ 7,320.07	\$ 4.16	1,761
March	\$ 610,879.96	\$ 593,387.81	\$ 17,492.15	\$ 4.37	4,006
April	\$ 707,363.53	\$ 650,897.63	\$ 56,465.90	\$ 4.79	11,790
May	\$ 700,142.03	\$ 647,141.97	\$ 53,000.06	\$ 4.76	11,130
June	\$ 711,721.26	\$ 653,127.06	\$ 58,594.20	\$ 4.81	12,192
July	\$ 651,463.15	\$ 619,653.43	\$ 31,809.72	\$ 4.56	6,977
August	\$ 720,524.01	\$ 657,548.33	\$ 62,975.68	\$ 4.84	13,016
September	\$ 726,269.86	\$ 660,376.43	\$ 65,893.43	\$ 4.86	13,561
October	\$ 507,508.78	\$ 507,508.78	\$ -	-	-
November	\$ 601,347.06	\$ 586,703.90	\$ 14,643.16	\$ 4.32	3,392
December	\$ 742,459.06	\$ 668,109.33	\$ 74,349.73	\$ 4.92	15,124

Residents: 45,532

Year: 2013

County: YADKIN

Month	Total Tax	Tax Attributed to Residents	Tax Attributed to Equivalent Residents	Resident Tax Rate (\$/R)	Equivalent Residents
-------	-----------	-----------------------------	--	--------------------------	----------------------

January	\$ 122,735.37	\$ 121,978.21	\$ 757.16	\$ 2.68	283
February	\$ 113,095.33	\$ 113,095.33	\$ -	-	-
March	\$ 159,670.08	\$ 146,084.52	\$ 13,585.56	\$ 3.21	4,234
April	\$ 166,798.26	\$ 149,507.88	\$ 17,290.38	\$ 3.28	5,266
May	\$ 153,894.41	\$ 143,078.13	\$ 10,816.28	\$ 3.14	3,442
June	\$ 166,358.36	\$ 149,305.11	\$ 17,053.25	\$ 3.28	5,201
July	\$ 163,810.81	\$ 148,109.40	\$ 15,701.41	\$ 3.25	4,827
August	\$ 139,794.06	\$ 134,694.97	\$ 5,099.09	\$ 2.96	1,724
September	\$ 147,603.11	\$ 139,535.62	\$ 8,067.49	\$ 3.06	2,633
October	\$ 151,970.78	\$ 142,026.10	\$ 9,944.68	\$ 3.12	3,188
November	\$ 113,700.21	\$ 113,696.99	\$ 3.22	\$ 2.50	1
December	\$ 149,565.02	\$ 140,672.31	\$ 8,892.71	\$ 3.09	2,878

Residents: 19,784

County: YANCEY

Year: 2013

Month	Total Tax	Tax Attributed to Residents	Tax Attributed to Equivalent Residents	Resident Tax Rate (\$/R)	Equivalent Residents
January	\$ 83,760.17	\$ 79,552.25	\$ 4,207.92	\$ 4.02	1,046
February	\$ 64,986.36	\$ 64,986.36	\$ -	-	-
March	\$ 77,009.06	\$ 75,132.07	\$ 1,876.99	\$ 3.80	494
April	\$ 81,235.35	\$ 77,985.17	\$ 3,250.18	\$ 3.94	825
May	\$ 87,546.60	\$ 81,732.96	\$ 5,813.64	\$ 4.13	1,407
June	\$ 91,515.41	\$ 83,825.01	\$ 7,690.40	\$ 4.24	1,815
July	\$ 83,033.39	\$ 79,110.93	\$ 3,922.46	\$ 4.00	981
August	\$ 96,045.37	\$ 86,001.55	\$ 10,043.82	\$ 4.35	2,311
September	\$ 90,315.77	\$ 83,212.04	\$ 7,103.73	\$ 4.21	1,689
October	\$ 82,071.82	\$ 78,515.02	\$ 3,556.80	\$ 3.97	896
November	\$ 70,015.06	\$ 69,653.88	\$ 361.18	\$ 3.52	103
December	\$ 82,149.66	\$ 78,563.78	\$ 3,585.88	\$ 3.97	903

**APPENDIX C: DETAILED CALCULATIONS FOR EQUIVALENT RESIDENTS IN
EACH COUNTY, 2014**

County: ALAMANCE		Residents: 247,762			
		Year: 2014			
Month	Total Tax	Tax Attributed to Residents	Tax Attributed to Equivalent Residents	Resident Tax Rate (\$/R)	Equivalent Residents
January	\$ 2,026,410.49	\$ 1,648,135.49	\$ 378,275.00	\$ 6.65	56,866
February	\$ 1,207,000.12	\$ 1,204,391.49	\$ 2,608.63	\$ 4.86	537
March	\$ 1,550,708.33	\$ 1,447,622.11	\$ 103,086.22	\$ 5.84	17,643
April	\$ 1,150,887.55	\$ 1,150,887.55	\$ -	-	-
May	\$ 1,545,708.66	\$ 1,444,859.31	\$ 100,849.35	\$ 5.83	17,293
June	\$ 1,731,092.93	\$ 1,536,627.18	\$ 194,465.75	\$ 6.20	31,355
July	\$ 1,852,420.80	\$ 1,586,742.02	\$ 265,678.78	\$ 6.40	41,484
August	\$ 1,824,867.76	\$ 1,575,945.98	\$ 248,921.78	\$ 6.36	39,134
September	\$ 1,626,368.44	\$ 1,487,358.07	\$ 139,010.37	\$ 6.00	23,156
October	\$ 1,619,038.31	\$ 1,483,670.83	\$ 135,367.48	\$ 5.99	22,605
November	\$ 1,814,591.39	\$ 1,571,835.48	\$ 242,755.91	\$ 6.34	38,265
December	\$ 1,813,097.80	\$ 1,571,234.17	\$ 241,863.63	\$ 6.34	38,139

County: ALEXANDER		Residents: 39,456			
		Year: 2014			
Month	Total Tax	Tax Attributed to Residents	Tax Attributed to Equivalent Residents	Resident Tax Rate (\$/R)	Equivalent Residents
January	\$ 146,542.98	\$ 135,609.24	\$ 10,933.74	\$ 3.44	3,181
February	\$ 114,507.09	\$ 113,949.24	\$ 557.85	\$ 2.89	193
March	\$ 123,651.16	\$ 121,276.27	\$ 2,374.89	\$ 3.07	773
April	\$ 146,717.86	\$ 135,701.52	\$ 11,016.34	\$ 3.44	3,203
May	\$ 142,815.04	\$ 133,588.32	\$ 9,226.72	\$ 3.39	2,725
June	\$ 138,118.08	\$ 130,886.78	\$ 7,231.30	\$ 3.32	2,180
July	\$ 139,705.59	\$ 131,820.18	\$ 7,885.41	\$ 3.34	2,360
August	\$ 106,514.70	\$ 106,514.70	\$ -	-	-
September	\$ 126,090.02	\$ 123,050.98	\$ 3,039.04	\$ 3.12	974
October	\$ 114,681.62	\$ 114,100.02	\$ 581.60	\$ 2.89	201
November	\$ 137,274.67	\$ 130,382.10	\$ 6,892.57	\$ 3.30	2,086
December	\$ 133,723.02	\$ 128,187.00	\$ 5,536.02	\$ 3.25	1,704

County: ALLEGHANY		Residents: 12,779			
		Year: 2014			
Month	Total Tax	Tax Attributed to Residents	Tax Attributed to Equivalent Residents	Resident Tax Rate (\$/R)	Equivalent Residents
January	\$ 57,702.43	\$ 55,447.45	\$ 2,254.98	\$ 4.34	520
February	\$ 48,923.96	\$ 48,782.75	\$ 141.21	\$ 3.82	37
March	\$ 46,295.51	\$ 46,295.51	\$ -	-	-

April	\$	50,581.16	\$	50,218.04	\$	363.12	\$	3.93	92
May	\$	50,860.81	\$	50,451.03	\$	409.78	\$	3.95	104
June	\$	59,689.89	\$	56,684.20	\$	3,005.69	\$	4.44	678
July	\$	66,591.59	\$	60,405.66	\$	6,185.93	\$	4.73	1,309
August	\$	71,772.89	\$	62,729.13	\$	9,043.76	\$	4.91	1,842
September	\$	57,204.67	\$	55,124.25	\$	2,080.42	\$	4.31	482
October	\$	52,662.27	\$	51,892.54	\$	769.73	\$	4.06	190
November	\$	50,597.68	\$	50,231.88	\$	365.80	\$	3.93	93
December	\$	55,756.53	\$	54,151.14	\$	1,605.39	\$	4.24	379

County:		ANSON				Residents:	37,915
						Year:	2014
Month	Total Tax	Tax Attributed to Residents	Tax Attributed to Equivalent Residents	Resident Tax Rate (\$/R)	Equivalent Residents		
January	\$ 124,656.77	\$ 105,658.47	\$ 18,998.30	\$ 2.79	6,817		
February	\$ 89,806.92	\$ 87,681.76	\$ 2,125.16	\$ 2.31	919		
March	\$ 108,880.60	\$ 98,946.19	\$ 9,934.41	\$ 2.61	3,807		
April	\$ 115,785.67	\$ 102,109.18	\$ 13,676.49	\$ 2.69	5,078		
May	\$ 113,265.32	\$ 100,999.38	\$ 12,265.94	\$ 2.66	4,605		
June	\$ 119,793.80	\$ 103,777.91	\$ 16,015.89	\$ 2.74	5,851		
July	\$ 135,861.80	\$ 109,479.10	\$ 26,382.70	\$ 2.89	9,137		
August	\$ 106,695.56	\$ 97,860.02	\$ 8,835.54	\$ 2.58	3,423		
September	\$ 75,991.93	\$ 75,991.93	\$ -	-	-		
October	\$ 111,170.74	\$ 100,038.78	\$ 11,131.96	\$ 2.64	4,219		
November	\$ 106,824.04	\$ 97,925.12	\$ 8,898.92	\$ 2.58	3,446		
December	\$ 107,681.99	\$ 98,355.83	\$ 9,326.16	\$ 2.59	3,595		

County:		ASHE				Residents:	30,408
						Year:	2014
Month	Total Tax	Tax Attributed to Residents	Tax Attributed to Equivalent Residents	Resident Tax Rate (\$/R)	Equivalent Residents		
January	\$ 192,861.77	\$ 172,272.73	\$ 20,589.04	\$ 5.67	3,634		
February	\$ 129,847.18	\$ 129,847.18	\$ -	-	-		
March	\$ 148,471.65	\$ 146,135.37	\$ 2,336.28	\$ 4.81	486		
April	\$ 164,070.11	\$ 156,931.64	\$ 7,138.47	\$ 5.16	1,383		
May	\$ 145,979.12	\$ 144,196.40	\$ 1,782.72	\$ 4.74	376		
June	\$ 189,396.75	\$ 170,673.35	\$ 18,723.40	\$ 5.61	3,336		
July	\$ 195,130.98	\$ 173,289.37	\$ 21,841.61	\$ 5.70	3,833		
August	\$ 172,289.59	\$ 161,834.18	\$ 10,455.41	\$ 5.32	1,965		
September	\$ 205,769.71	\$ 177,756.69	\$ 28,013.02	\$ 5.85	4,792		
October	\$ 186,428.22	\$ 169,255.85	\$ 17,172.37	\$ 5.57	3,085		
November	\$ 158,926.53	\$ 153,605.78	\$ 5,320.75	\$ 5.05	1,053		
December	\$ 192,584.92	\$ 172,147.06	\$ 20,437.86	\$ 5.66	3,610		

County:		AVERY			Residents:	20,480
					Year:	2014
Month	Total Tax	Tax Attributed to Residents	Tax Attributed to Equivalent Residents	Resident Tax Rate (\$/R)	Equivalent Residents	
January	\$ 181,907.39	\$ 162,206.44	\$ 19,700.95	\$ 7.92		2,487
February	\$ 139,752.28	\$ 137,508.17	\$ 2,244.11	\$ 6.71		334
March	\$ 162,661.08	\$ 152,518.33	\$ 10,142.75	\$ 7.45		1,362
April	\$ 122,042.97	\$ 122,042.97	\$ -	-		-
May	\$ 132,173.23	\$ 131,396.81	\$ 776.42	\$ 6.42		121
June	\$ 183,758.35	\$ 163,031.19	\$ 20,727.16	\$ 7.96		2,604
July	\$ 213,380.74	\$ 174,283.55	\$ 39,097.19	\$ 8.51		4,594
August	\$ 220,762.72	\$ 176,617.63	\$ 44,145.09	\$ 8.62		5,119
September	\$ 212,766.54	\$ 174,082.04	\$ 38,684.50	\$ 8.50		4,551
October	\$ 205,177.80	\$ 171,492.87	\$ 33,684.93	\$ 8.37		4,023
November	\$ 214,892.04	\$ 174,774.45	\$ 40,117.59	\$ 8.53		4,701
December	\$ 149,105.32	\$ 144,193.55	\$ 4,911.77	\$ 7.04		698

County:		BEAUFORT			Residents:	61,585
					Year:	2014
Month	Total Tax	Tax Attributed to Residents	Tax Attributed to Equivalent Residents	Resident Tax Rate (\$/R)	Equivalent Residents	
January	\$ 371,220.00	\$ 350,849.04	\$ 20,370.96	\$ 5.70		3,576
February	\$ 284,259.63	\$ 284,259.63	\$ -	-		-
March	\$ 322,624.36	\$ 318,062.24	\$ 4,562.12	\$ 5.16		883
April	\$ 320,111.88	\$ 316,096.46	\$ 4,015.42	\$ 5.13		782
May	\$ 353,262.05	\$ 339,783.86	\$ 13,478.19	\$ 5.52		2,443
June	\$ 383,138.77	\$ 357,620.38	\$ 25,518.39	\$ 5.81		4,394
July	\$ 310,846.07	\$ 308,572.15	\$ 2,273.92	\$ 5.01		454
August	\$ 364,465.24	\$ 346,814.89	\$ 17,650.35	\$ 5.63		3,134
September	\$ 359,755.32	\$ 343,912.33	\$ 15,842.99	\$ 5.58		2,837
October	\$ 380,661.54	\$ 356,247.91	\$ 24,413.63	\$ 5.78		4,220
November	\$ 403,409.65	\$ 368,217.81	\$ 35,191.84	\$ 5.98		5,886
December	\$ 310,851.39	\$ 308,576.60	\$ 2,274.79	\$ 5.01		454

County:		BERTIE			Residents:	26,854
					Year:	2014
Month	Total Tax	Tax Attributed to Residents	Tax Attributed to Equivalent Residents	Resident Tax Rate (\$/R)	Equivalent Residents	
January	\$ 59,390.79	\$ 47,273.74	\$ 12,117.05	\$ 1.76		6,883
February	\$ 54,671.95	\$ 45,732.59	\$ 8,939.36	\$ 1.70		5,249
March	\$ 69,196.65	\$ 49,804.05	\$ 19,392.60	\$ 1.85		10,456
April	\$ 66,339.61	\$ 49,144.04	\$ 17,195.57	\$ 1.83		9,396
May	\$ 32,564.66	\$ 32,564.66	\$ -	-		-

June	\$	65,017.24	\$	48,818.92	\$	16,198.32	\$	1.82	8,910
July	\$	66,871.06	\$	49,271.08	\$	17,599.98	\$	1.83	9,592
August	\$	66,079.95	\$	49,081.23	\$	16,998.72	\$	1.83	9,301
September	\$	61,567.00	\$	47,904.88	\$	13,662.12	\$	1.78	7,659
October	\$	67,410.76	\$	49,398.05	\$	18,012.71	\$	1.84	9,792
November	\$	73,885.85	\$	50,776.68	\$	23,109.17	\$	1.89	12,222
December	\$	61,289.18	\$	47,826.80	\$	13,462.38	\$	1.78	7,559

County: BLADEN						Residents:	43,083
						Year:	2014
Month	Total Tax	Tax Attributed to Residents	Tax Attributed to Equivalent Residents	Resident Tax Rate (\$/R)	Equivalent Residents		
January	\$ 169,459.16	\$ 158,109.98	\$ 11,349.18	\$ 3.67	3,093		
February	\$ 125,604.59	\$ 125,604.59	\$ -	-	-		
March	\$ 165,692.44	\$ 155,993.53	\$ 9,698.91	\$ 3.62	2,679		
April	\$ 177,173.81	\$ 162,163.78	\$ 15,010.03	\$ 3.76	3,988		
May	\$ 150,062.04	\$ 146,075.91	\$ 3,986.13	\$ 3.39	1,176		
June	\$ 167,932.32	\$ 157,263.52	\$ 10,668.80	\$ 3.65	2,923		
July	\$ 182,757.07	\$ 164,884.13	\$ 17,872.94	\$ 3.83	4,670		
August	\$ 171,242.10	\$ 159,079.31	\$ 12,162.79	\$ 3.69	3,294		
September	\$ 162,328.49	\$ 154,020.37	\$ 8,308.12	\$ 3.57	2,324		
October	\$ 151,196.22	\$ 146,864.55	\$ 4,331.67	\$ 3.41	1,271		
November	\$ 173,103.28	\$ 160,069.87	\$ 13,033.41	\$ 3.72	3,508		
December	\$ 172,807.43	\$ 159,913.84	\$ 12,893.59	\$ 3.71	3,474		

County: BRUNSWICK						Residents:	166,250
						Year:	2014
Month	Total Tax	Tax Attributed to Residents	Tax Attributed to Equivalent Residents	Resident Tax Rate (\$/R)	Equivalent Residents		
January	\$ 678,817.74	\$ 678,817.74	\$ -	-	-		
February	\$ 796,269.51	\$ 778,945.08	\$ 17,324.43	\$ 4.69	3,698		
March	\$ 871,516.53	\$ 828,909.39	\$ 42,607.14	\$ 4.99	8,545		
April	\$ 1,117,556.72	\$ 945,313.21	\$ 172,243.51	\$ 5.69	30,292		
May	\$ 1,127,665.60	\$ 949,009.44	\$ 178,656.16	\$ 5.71	31,297		
June	\$ 1,221,291.42	\$ 980,335.26	\$ 240,956.16	\$ 5.90	40,863		
July	\$ 1,559,948.55	\$ 1,062,245.27	\$ 497,703.28	\$ 6.39	77,895		
August	\$ 1,737,519.52	\$ 1,092,433.55	\$ 645,085.97	\$ 6.57	98,171		
September	\$ 1,459,283.62	\$ 1,041,868.54	\$ 417,415.08	\$ 6.27	66,607		
October	\$ 1,143,922.76	\$ 954,816.74	\$ 189,106.02	\$ 5.74	32,927		
November	\$ 1,141,021.66	\$ 953,792.56	\$ 187,229.10	\$ 5.74	32,635		
December	\$ 1,012,235.68	\$ 902,411.93	\$ 109,823.75	\$ 5.43	20,233		

Residents: 351,501

County: BUNCOMBE						Year: 2014
Month	Total Tax	Tax Attributed to Residents	Tax Attributed to Equivalent Residents	Resident Tax Rate (\$/R)	Equivalent Residents	
January	\$ 3,601,534.92	\$ 2,975,104.98	\$ 626,429.94	\$ 8.46	74,011	
February	\$ 2,640,372.75	\$ 2,529,576.47	\$ 110,796.28	\$ 7.20	15,396	
March	\$ 2,714,349.71	\$ 2,575,074.98	\$ 139,274.73	\$ 7.33	19,011	
April	\$ 3,320,173.13	\$ 2,871,388.34	\$ 448,784.79	\$ 8.17	54,938	
May	\$ 2,099,499.87	\$ 2,099,499.87	\$ -	-	-	
June	\$ 3,482,560.79	\$ 2,933,293.28	\$ 549,267.51	\$ 8.35	65,820	
July	\$ 3,716,646.78	\$ 3,013,011.41	\$ 703,635.37	\$ 8.57	82,087	
August	\$ 2,575,386.52	\$ 2,487,450.94	\$ 87,935.58	\$ 7.08	12,426	
September	\$ 3,605,418.90	\$ 2,976,423.44	\$ 628,995.46	\$ 8.47	74,281	
October	\$ 3,751,623.56	\$ 3,024,068.50	\$ 727,555.06	\$ 8.60	84,567	
November	\$ 3,821,357.36	\$ 3,045,509.16	\$ 775,848.20	\$ 8.66	89,545	
December	\$ 3,738,246.17	\$ 3,019,863.99	\$ 718,382.18	\$ 8.59	83,617	
					Residents: 121,051	

County: BURKE						Year: 2014
Month	Total Tax	Tax Attributed to Residents	Tax Attributed to Equivalent Residents	Resident Tax Rate (\$/R)	Equivalent Residents	
January	\$ 491,481.26	\$ 417,854.19	\$ 73,627.07	\$ 3.45	21,330	
February	\$ 351,702.03	\$ 344,465.85	\$ 7,236.18	\$ 2.85	2,543	
March	\$ 486,807.18	\$ 416,081.24	\$ 70,725.94	\$ 3.44	20,576	
April	\$ 301,254.23	\$ 301,254.23	\$ -	-	-	
May	\$ 416,585.75	\$ 384,656.29	\$ 31,929.46	\$ 3.18	10,048	
June	\$ 518,290.09	\$ 427,405.53	\$ 90,884.56	\$ 3.53	25,741	
July	\$ 603,968.65	\$ 452,245.51	\$ 151,723.14	\$ 3.74	40,611	
August	\$ 507,470.38	\$ 423,672.19	\$ 83,798.19	\$ 3.50	23,943	
September	\$ 411,953.77	\$ 382,206.77	\$ 29,747.00	\$ 3.16	9,421	
October	\$ 560,265.35	\$ 440,524.30	\$ 119,741.05	\$ 3.64	32,903	
November	\$ 549,873.36	\$ 437,462.98	\$ 112,410.38	\$ 3.61	31,105	
December	\$ 397,738.06	\$ 374,332.88	\$ 23,405.18	\$ 3.09	7,569	
					Residents: 317,762	

County: CABARRUS						Year: 2014
Month	Total Tax	Tax Attributed to Residents	Tax Attributed to Equivalent Residents	Resident Tax Rate (\$/R)	Equivalent Residents	
January	\$ 2,543,286.71	\$ 2,275,983.15	\$ 267,303.56	\$ 7.16	37,320	
February	\$ 1,718,768.92	\$ 1,718,768.92	\$ -	-	-	
March	\$ 2,077,838.54	\$ 2,015,788.01	\$ 62,050.53	\$ 6.34	9,781	
April	\$ 2,341,095.49	\$ 2,175,664.24	\$ 165,431.25	\$ 6.85	24,162	
May	\$ 2,161,494.05	\$ 2,070,813.47	\$ 90,680.58	\$ 6.52	13,915	
June	\$ 1,974,063.17	\$ 1,941,047.43	\$ 33,015.74	\$ 6.11	5,405	
July	\$ 2,377,246.32	\$ 2,194,853.57	\$ 182,392.75	\$ 6.91	26,406	

August	\$ 2,297,607.35	\$ 2,151,780.03	\$ 145,827.32	\$ 6.77	21,535
September	\$ 2,359,611.22	\$ 2,185,566.08	\$ 174,045.14	\$ 6.88	25,305
October	\$ 2,215,526.32	\$ 2,104,145.15	\$ 111,381.17	\$ 6.62	16,820
November	\$ 2,328,020.52	\$ 2,168,577.12	\$ 159,443.40	\$ 6.82	23,363
December	\$ 2,435,393.96	\$ 2,224,523.99	\$ 210,869.97	\$ 7.00	30,122

County: CALDWELL					Residents:	121,791
					Year:	2014
Month	Total Tax	Tax Attributed to Residents	Tax Attributed to Equivalent Residents	Resident Tax Rate (\$/R)	Equivalent Residents	
January	\$ 511,863.27	\$ 487,978.19	\$ 23,885.08	\$ 4.01	5,961	
February	\$ 411,008.34	\$ 410,778.67	\$ 229.67	\$ 3.37	68	
March	\$ 468,929.48	\$ 459,173.73	\$ 9,755.75	\$ 3.77	2,588	
April	\$ 539,584.26	\$ 504,141.03	\$ 35,443.23	\$ 4.14	8,562	
May	\$ 476,468.85	\$ 464,607.67	\$ 11,861.18	\$ 3.81	3,109	
June	\$ 477,774.91	\$ 465,531.58	\$ 12,243.33	\$ 3.82	3,203	
July	\$ 489,498.81	\$ 473,604.28	\$ 15,894.53	\$ 3.89	4,087	
August	\$ 469,608.47	\$ 459,670.25	\$ 9,938.22	\$ 3.77	2,633	
September	\$ 467,226.92	\$ 457,922.35	\$ 9,304.57	\$ 3.76	2,475	
October	\$ 401,292.51	\$ 401,292.51	\$ -	-	-	
November	\$ 490,284.57	\$ 474,131.53	\$ 16,153.04	\$ 3.89	4,149	
December	\$ 501,828.15	\$ 481,686.96	\$ 20,141.19	\$ 3.96	5,093	

County: CAMDEN					Residents:	10,120
					Year:	2014
Month	Total Tax	Tax Attributed to Residents	Tax Attributed to Equivalent Residents	Resident Tax Rate (\$/R)	Equivalent Residents	
January	\$ 51,983.51	\$ 30,839.20	\$ 21,144.31	\$ 3.05	6,939	
February	\$ 36,907.88	\$ 28,053.14	\$ 8,854.74	\$ 2.77	3,194	
March	\$ 37,865.73	\$ 28,296.15	\$ 9,569.58	\$ 2.80	3,423	
April	\$ 48,502.51	\$ 30,349.68	\$ 18,152.83	\$ 3.00	6,053	
May	\$ 37,751.95	\$ 28,267.93	\$ 9,484.02	\$ 2.79	3,395	
June	\$ 42,438.72	\$ 29,305.16	\$ 13,133.56	\$ 2.90	4,535	
July	\$ 40,612.06	\$ 28,929.37	\$ 11,682.69	\$ 2.86	4,087	
August	\$ 39,000.72	\$ 28,568.66	\$ 10,432.06	\$ 2.82	3,695	
September	\$ 18,830.00	\$ 18,830.00	\$ -	-	-	
October	\$ 48,977.80	\$ 30,420.62	\$ 18,557.18	\$ 3.01	6,173	
November	\$ 51,083.40	\$ 30,719.02	\$ 20,364.38	\$ 3.04	6,709	
December	\$ 38,407.57	\$ 28,428.25	\$ 9,979.32	\$ 2.81	3,552	

County: CARTERET					Residents:	97,112
					Year:	2014
Month	Total Tax	Tax Attributed to Residents	Tax Attributed to Equivalent Residents	Resident Tax Rate (\$/R)	Equivalent Residents	

January	\$ 660,062.09	\$ 636,261.16	\$ 23,800.93	\$ 6.55	3,633
February	\$ 534,722.18	\$ 534,722.18	\$ -	-	-
March	\$ 598,909.67	\$ 592,030.45	\$ 6,879.22	\$ 6.10	1,128
April	\$ 732,248.28	\$ 678,965.04	\$ 53,283.24	\$ 6.99	7,621
May	\$ 555,687.35	\$ 554,896.37	\$ 790.98	\$ 5.71	138
June	\$ 986,779.46	\$ 779,685.79	\$ 207,093.67	\$ 8.03	25,794
July	\$ 1,176,536.76	\$ 826,419.39	\$ 350,117.37	\$ 8.51	41,142
August	\$ 1,251,162.13	\$ 840,914.58	\$ 410,247.55	\$ 8.66	47,377
September	\$ 1,081,924.45	\$ 805,167.30	\$ 276,757.15	\$ 8.29	33,380
October	\$ 891,413.57	\$ 748,686.61	\$ 142,726.96	\$ 7.71	18,513
November	\$ 831,118.89	\$ 725,416.79	\$ 105,702.10	\$ 7.47	14,150
December	\$ 739,380.45	\$ 682,731.66	\$ 56,648.79	\$ 7.03	8,058

Residents: 25,718

County: CASWELL

Year: 2014

Month	Total Tax	Tax Attributed to Residents	Tax Attributed to Equivalent Residents	Resident Tax Rate (\$/R)	Equivalent Residents
January	\$ 53,999.13	\$ 37,583.70	\$ 16,415.43	\$ 1.46	11,233
February	\$ 49,401.52	\$ 36,572.16	\$ 12,829.36	\$ 2.59	4,952
March	\$ 47,487.88	\$ 36,093.41	\$ 11,394.47	\$ 2.59	4,405
April	\$ 60,858.20	\$ 38,808.70	\$ 22,049.50	\$ 2.61	8,451
May	\$ 63,365.39	\$ 39,190.28	\$ 24,175.11	\$ 2.61	9,254
June	\$ 44,745.71	\$ 35,335.99	\$ 9,409.72	\$ 2.58	3,647
July	\$ 62,960.86	\$ 39,130.77	\$ 23,830.09	\$ 2.61	9,124
August	\$ 50,810.89	\$ 36,901.70	\$ 13,909.19	\$ 2.59	5,363
September	\$ 24,226.34	\$ 24,226.34	\$ -	-	-
October	\$ 55,289.25	\$ 37,837.32	\$ 17,451.93	\$ 2.60	6,709
November	\$ 50,135.69	\$ 36,746.14	\$ 13,389.55	\$ 2.59	5,166
December	\$ 44,898.83	\$ 35,380.72	\$ 9,518.11	\$ 2.58	3,688

Residents: 226,308

County: CATAWBA

Year: 2014

Month	Total Tax	Tax Attributed to Residents	Tax Attributed to Equivalent Residents	Resident Tax Rate (\$/R)	Equivalent Residents
January	\$ 1,775,537.66	\$ 1,641,367.51	\$ 134,170.15	\$ 7.25	18,499
February	\$ 1,287,455.55	\$ 1,287,455.55	\$ -	-	-
March	\$ 1,391,499.59	\$ 1,383,720.10	\$ 7,779.49	\$ 6.11	1,272
April	\$ 1,631,995.09	\$ 1,559,257.44	\$ 72,737.65	\$ 6.89	10,557
May	\$ 1,401,760.14	\$ 1,392,439.33	\$ 9,320.81	\$ 6.15	1,515
June	\$ 1,585,054.75	\$ 1,529,179.53	\$ 55,875.22	\$ 6.76	8,269
July	\$ 1,738,372.73	\$ 1,621,409.15	\$ 116,963.58	\$ 7.16	16,325
August	\$ 1,377,178.72	\$ 1,371,333.26	\$ 5,845.46	\$ 6.06	965
September	\$ 1,564,507.55	\$ 1,515,445.59	\$ 49,061.96	\$ 6.70	7,327

October	\$ 1,598,389.64	\$ 1,537,903.76	\$ 60,485.88	\$ 6.80	8,901
November	\$ 1,594,868.20	\$ 1,535,614.06	\$ 59,254.14	\$ 6.79	8,732
December	\$ 1,634,900.52	\$ 1,561,062.38	\$ 73,838.14	\$ 6.90	10,704

County: CHATHAM					Residents:	80,921
					Year:	2014
Month	Total Tax	Tax Attributed to Residents	Tax Attributed to Equivalent Residents	Resident Tax Rate (\$/R)	Equivalent Residents	
January	\$ 472,506.50	\$ 196,384.46	\$ 276,122.04	\$ 2.43	113,777	
February	\$ 111,300.94	\$ 111,300.94	\$ -	-	-	
March	\$ 356,922.80	\$ 187,894.38	\$ 169,028.42	\$ 2.32	72,796	
April	\$ 420,513.98	\$ 193,142.93	\$ 227,371.05	\$ 2.39	95,262	
May	\$ 416,283.70	\$ 192,843.57	\$ 223,440.13	\$ 2.38	93,760	
June	\$ 428,766.66	\$ 193,709.94	\$ 235,056.72	\$ 2.39	98,193	
July	\$ 490,704.31	\$ 197,356.74	\$ 293,347.57	\$ 2.44	120,280	
August	\$ 427,055.38	\$ 193,594.17	\$ 233,461.21	\$ 2.39	97,585	
September	\$ 411,855.06	\$ 192,523.58	\$ 219,331.48	\$ 2.38	92,189	
October	\$ 445,515.65	\$ 194,796.12	\$ 250,719.53	\$ 2.41	104,152	
November	\$ 437,083.45	\$ 194,259.70	\$ 242,823.75	\$ 2.40	101,151	
December	\$ 421,680.54	\$ 193,224.43	\$ 228,456.11	\$ 2.39	95,676	

County: CHEROKEE					Residents:	30,895
					Year:	2014
Month	Total Tax	Tax Attributed to Residents	Tax Attributed to Equivalent Residents	Resident Tax Rate (\$/R)	Equivalent Residents	
January	\$ 209,112.59	\$ 203,134.39	\$ 5,978.20	\$ 6.57	909	
February	\$ 173,755.61	\$ 173,755.61	\$ -	-	-	
March	\$ 182,952.66	\$ 182,490.32	\$ 462.34	\$ 5.91	78	
April	\$ 217,442.66	\$ 208,665.37	\$ 8,777.29	\$ 6.75	1,300	
May	\$ 196,873.27	\$ 194,158.70	\$ 2,714.57	\$ 6.28	432	
June	\$ 232,160.28	\$ 217,467.39	\$ 14,692.89	\$ 7.04	2,087	
July	\$ 241,884.79	\$ 222,695.55	\$ 19,189.24	\$ 7.21	2,662	
August	\$ 218,480.78	\$ 209,325.10	\$ 9,155.68	\$ 6.78	1,351	
September	\$ 223,382.06	\$ 212,357.07	\$ 11,024.99	\$ 6.87	1,604	
October	\$ 259,047.92	\$ 230,965.17	\$ 28,082.75	\$ 7.48	3,756	
November	\$ 200,699.03	\$ 197,081.93	\$ 3,617.10	\$ 6.38	567	
December	\$ 219,141.01	\$ 209,741.43	\$ 9,399.58	\$ 6.79	1,385	

County: CHOWAN					Residents:	19,811
					Year:	2014
Month	Total Tax	Tax Attributed to Residents	Tax Attributed to Equivalent Residents	Resident Tax Rate (\$/R)	Equivalent Residents	

January	\$ 88,983.14	\$ 70,200.37	\$ 18,782.77	\$ 3.54	5,301
February	\$ 48,132.81	\$ 48,132.79	\$ 0.02	\$ 2.43	0
March	\$ 90,798.63	\$ 70,720.26	\$ 20,078.37	\$ 3.57	5,625
April	\$ 93,805.18	\$ 71,536.97	\$ 22,268.21	\$ 3.61	6,167
May	\$ 68,785.19	\$ 62,565.30	\$ 6,219.89	\$ 3.16	1,969
June	\$ 95,927.96	\$ 72,082.78	\$ 23,845.18	\$ 3.64	6,554
July	\$ 75,592.11	\$ 65,594.22	\$ 9,997.89	\$ 3.31	3,020
August	\$ 94,510.69	\$ 71,721.10	\$ 22,789.59	\$ 3.62	6,295
September	\$ 88,006.88	\$ 69,911.93	\$ 18,094.95	\$ 3.53	5,128
October	\$ 95,962.37	\$ 72,091.43	\$ 23,870.94	\$ 3.64	6,560
November	\$ 89,825.54	\$ 70,444.21	\$ 19,381.33	\$ 3.56	5,451
December	\$ 48,100.99	\$ 48,100.99	\$ -	-	-

Residents: 11,045

County: CLAY

Year: 2014

Month	Total Tax	Tax Attributed to Residents	Tax Attributed to Equivalent Residents	Resident Tax Rate (\$/R)	Equivalent Residents
January	\$ 55,626.38	\$ 52,509.30	\$ 3,117.08	\$ 4.75	656
February	\$ 42,458.54	\$ 42,458.54	\$ -	-	-
March	\$ 54,598.24	\$ 51,899.03	\$ 2,699.21	\$ 4.70	574
April	\$ 61,845.47	\$ 55,768.18	\$ 6,077.29	\$ 5.05	1,204
May	\$ 63,712.65	\$ 56,622.42	\$ 7,090.23	\$ 5.13	1,383
June	\$ 62,411.89	\$ 56,032.72	\$ 6,379.17	\$ 5.07	1,257
July	\$ 73,911.07	\$ 60,526.58	\$ 13,384.49	\$ 5.48	2,442
August	\$ 64,806.22	\$ 57,099.88	\$ 7,706.34	\$ 5.17	1,491
September	\$ 65,249.23	\$ 57,288.74	\$ 7,960.49	\$ 5.19	1,535
October	\$ 74,042.97	\$ 60,570.03	\$ 13,472.94	\$ 5.48	2,457
November	\$ 60,988.12	\$ 55,358.41	\$ 5,629.71	\$ 5.01	1,123
December	\$ 60,637.52	\$ 55,187.51	\$ 5,450.01	\$ 5.00	1,091

Residents: 138,421

County: CLEVELAND

Year: 2014

Month	Total Tax	Tax Attributed to Residents	Tax Attributed to Equivalent Residents	Resident Tax Rate (\$/R)	Equivalent Residents
January	\$ 623,366.01	\$ 609,981.80	\$ 13,384.21	\$ 4.41	3,037
February	\$ 567,028.20	\$ 564,867.36	\$ 2,160.84	\$ 4.08	530
March	\$ 532,024.55	\$ 532,024.55	\$ -	-	-
April	\$ 683,139.70	\$ 649,712.00	\$ 33,427.70	\$ 4.69	7,122
May	\$ 561,355.41	\$ 559,822.87	\$ 1,532.54	\$ 4.04	379
June	\$ 673,909.38	\$ 644,036.96	\$ 29,872.42	\$ 4.65	6,420
July	\$ 827,364.67	\$ 721,938.62	\$ 105,426.05	\$ 5.22	20,214
August	\$ 683,254.29	\$ 649,781.49	\$ 33,472.80	\$ 4.69	7,131
September	\$ 681,351.00	\$ 648,624.27	\$ 32,726.73	\$ 4.69	6,984

October	\$ 668,031.07	\$ 640,341.08	\$ 27,689.99	\$ 4.63	5,986
November	\$ 682,065.29	\$ 649,059.32	\$ 33,005.97	\$ 4.69	7,039
December	\$ 701,212.07	\$ 660,390.73	\$ 40,821.34	\$ 4.77	8,556

					Residents:	74,259
					Year:	2014
County:	COLUMBUS					
Month	Total Tax	Tax Attributed to Residents	Tax Attributed to Equivalent Residents	Resident Tax Rate (\$/R)	Equivalent Residents	
January	\$ 292,225.25	\$ 285,041.95	\$ 7,183.30	\$ 3.84	1,871	
February	\$ 279,671.18	\$ 275,715.17	\$ 3,956.01	\$ 3.71	1,065	
March	\$ 319,142.70	\$ 302,566.38	\$ 16,576.32	\$ 4.07	4,068	
April	\$ 323,870.67	\$ 305,343.73	\$ 18,526.94	\$ 4.11	4,506	
May	\$ 325,075.61	\$ 306,038.63	\$ 19,036.98	\$ 4.12	4,619	
June	\$ 331,102.86	\$ 309,438.67	\$ 21,664.19	\$ 4.17	5,199	
July	\$ 324,426.20	\$ 305,664.75	\$ 18,761.45	\$ 4.12	4,558	
August	\$ 298,474.25	\$ 289,392.04	\$ 9,082.21	\$ 3.90	2,331	
September	\$ 246,408.85	\$ 246,408.85	\$ -	-	-	
October	\$ 324,448.69	\$ 305,677.72	\$ 18,770.97	\$ 4.12	4,560	
November	\$ 319,159.64	\$ 302,576.47	\$ 16,583.17	\$ 4.07	4,070	
December	\$ 301,264.53	\$ 291,276.15	\$ 9,988.38	\$ 3.92	2,546	

					Residents:	165,649
					Year:	2014
County:	CRAVEN					
Month	Total Tax	Tax Attributed to Residents	Tax Attributed to Equivalent Residents	Resident Tax Rate (\$/R)	Equivalent Residents	
January	\$ 755,026.80	\$ 723,740.79	\$ 31,286.01	\$ 4.37	7,161	
February	\$ 692,852.51	\$ 680,763.62	\$ 12,088.89	\$ 4.11	2,942	
March	\$ 760,793.86	\$ 727,371.19	\$ 33,422.67	\$ 4.39	7,612	
April	\$ 840,151.12	\$ 772,265.61	\$ 67,885.51	\$ 4.66	14,561	
May	\$ 601,333.02	\$ 601,333.02	\$ -	-	-	
June	\$ 861,092.56	\$ 782,732.79	\$ 78,359.77	\$ 4.73	16,583	
July	\$ 887,745.70	\$ 795,340.61	\$ 92,405.09	\$ 4.80	19,246	
August	\$ 818,433.22	\$ 760,844.53	\$ 57,588.69	\$ 4.59	12,538	
September	\$ 802,205.07	\$ 751,906.73	\$ 50,298.34	\$ 4.54	11,081	
October	\$ 658,505.67	\$ 653,541.84	\$ 4,963.83	\$ 3.95	1,258	
November	\$ 627,352.41	\$ 626,273.26	\$ 1,079.15	\$ 3.78	285	
December	\$ 801,835.53	\$ 751,698.99	\$ 50,136.54	\$ 4.54	11,048	

					Residents:	573,719
					Year:	2014
County:	CUMBERLAND					
Month	Total Tax	Tax Attributed to Residents	Tax Attributed to Equivalent Residents	Resident Tax Rate (\$/R)	Equivalent Residents	
January	\$ 3,022,444.12	\$ 2,836,691.27	\$ 185,752.85	\$ 4.94	37,568	
February	\$ 2,273,159.38	\$ 2,273,159.38	\$ -	-	-	

March	\$ 3,047,177.51	\$ 2,850,568.00	\$ 196,609.51	\$ 4.97	39,571
April	\$ 2,983,891.55	\$ 2,814,602.48	\$ 169,289.07	\$ 4.91	34,507
May	\$ 3,035,675.42	\$ 2,844,142.85	\$ 191,532.57	\$ 4.96	38,636
June	\$ 3,193,502.79	\$ 2,928,266.76	\$ 265,236.03	\$ 5.10	51,966
July	\$ 3,262,186.30	\$ 2,962,333.94	\$ 299,852.36	\$ 5.16	58,073
August	\$ 2,898,753.08	\$ 2,763,740.73	\$ 135,012.35	\$ 4.82	28,027
September	\$ 3,081,933.49	\$ 2,869,691.54	\$ 212,241.95	\$ 5.00	42,432
October	\$ 2,776,923.59	\$ 2,685,535.27	\$ 91,388.32	\$ 4.68	19,524
November	\$ 3,061,195.40	\$ 2,858,333.22	\$ 202,862.18	\$ 4.98	40,718
December	\$ 3,173,502.38	\$ 2,918,069.29	\$ 255,433.09	\$ 5.09	50,220

Residents: 24,165

County: CURRITUCK

Year: 2014

Month	Total Tax	Tax Attributed to Residents	Tax Attributed to Equivalent Residents	Resident Tax Rate (\$/R)	Equivalent Residents
January	\$ 128,783.89	\$ 118,567.26	\$ 10,216.63	\$ 4.91	2,082
February	\$ 128,378.25	\$ 118,357.28	\$ 10,020.97	\$ 4.90	2,046
March	\$ 135,629.37	\$ 121,921.34	\$ 13,708.03	\$ 5.05	2,717
April	\$ 168,401.41	\$ 134,201.07	\$ 34,200.34	\$ 5.55	6,158
May	\$ 225,105.97	\$ 147,002.85	\$ 78,103.12	\$ 6.08	12,839
June	\$ 328,339.59	\$ 158,956.37	\$ 169,383.22	\$ 6.58	25,750
July	\$ 673,217.65	\$ 172,309.15	\$ 500,908.50	\$ 7.13	70,248
August	\$ 858,904.37	\$ 175,057.45	\$ 683,846.92	\$ 7.24	94,398
September	\$ 849,658.42	\$ 174,949.03	\$ 674,709.39	\$ 7.24	93,195
October	\$ 429,741.97	\$ 165,106.75	\$ 264,635.22	\$ 6.83	38,732
November	\$ 214,856.67	\$ 145,189.24	\$ 69,667.43	\$ 6.01	11,595
December	\$ 92,510.80	\$ 92,510.80	\$ -	-	-

Residents: 52,495

County: DARE

Year: 2014

Month	Total Tax	Tax Attributed to Residents	Tax Attributed to Equivalent Residents	Resident Tax Rate (\$/R)	Equivalent Residents
January	\$ 551,986.86	\$ 533,224.53	\$ 18,762.33	\$ 10.16	1,847
February	\$ 455,362.97	\$ 455,304.88	\$ 58.09	\$ 8.67	7
March	\$ 450,219.67	\$ 450,219.67	\$ -	-	-
April	\$ 644,807.24	\$ 586,085.31	\$ 58,721.93	\$ 11.16	5,260
May	\$ 842,097.60	\$ 659,733.57	\$ 182,364.03	\$ 12.57	14,511
June	\$ 1,164,878.41	\$ 726,431.69	\$ 438,446.72	\$ 13.84	31,684
July	\$ 1,910,273.33	\$ 794,330.05	\$ 1,115,943.28	\$ 15.13	73,749
August	\$ 2,305,377.13	\$ 812,515.44	\$ 1,492,861.69	\$ 15.48	96,451
September	\$ 2,197,561.09	\$ 808,201.74	\$ 1,389,359.35	\$ 15.40	90,243
October	\$ 1,338,355.52	\$ 748,986.49	\$ 589,369.03	\$ 14.27	41,308
November	\$ 843,347.78	\$ 660,090.39	\$ 183,257.39	\$ 12.57	14,574

December	\$ 588,908.27	\$ 556,246.94	\$ 32,661.33	\$ 10.60	3,082	
					Residents:	223,638
County:	DAVIDSON				Year:	2014
Month	Total Tax	Tax Attributed to Residents	Tax Attributed to Equivalent Residents	Resident Tax Rate (\$/R)	Equivalent Residents	
January	\$ 920,048.64	\$ 882,988.57	\$ 37,060.07	\$ 3.95	9,386	
February	\$ 778,168.01	\$ 775,816.91	\$ 2,351.10	\$ 3.47	678	
March	\$ 857,045.97	\$ 839,778.49	\$ 17,267.48	\$ 3.76	4,598	
April	\$ 735,394.72	\$ 735,394.72	\$ -	-	-	
May	\$ 908,057.38	\$ 875,226.42	\$ 32,830.96	\$ 3.91	8,389	
June	\$ 902,968.53	\$ 871,870.01	\$ 31,098.52	\$ 3.90	7,977	
July	\$ 929,400.18	\$ 888,902.97	\$ 40,497.21	\$ 3.97	10,189	
August	\$ 767,207.29	\$ 765,888.17	\$ 1,319.12	\$ 3.42	385	
September	\$ 845,152.98	\$ 830,898.90	\$ 14,254.08	\$ 3.72	3,837	
October	\$ 831,820.48	\$ 820,642.67	\$ 11,177.81	\$ 3.67	3,046	
November	\$ 913,698.00	\$ 878,903.07	\$ 34,794.93	\$ 3.93	8,854	
December	\$ 846,842.30	\$ 832,175.39	\$ 14,666.91	\$ 3.72	3,942	

					Residents:	50,049
County:	DAVIE				Year:	2014
Month	Total Tax	Tax Attributed to Residents	Tax Attributed to Equivalent Residents	Resident Tax Rate (\$/R)	Equivalent Residents	
January	\$ 287,672.19	\$ 259,975.15	\$ 27,697.04	\$ 5.19	5,332	
February	\$ 225,884.24	\$ 222,542.65	\$ 3,341.59	\$ 4.45	752	
March	\$ 198,410.40	\$ 198,410.40	\$ -	-	-	
April	\$ 267,615.08	\$ 249,718.90	\$ 17,896.18	\$ 4.99	3,587	
May	\$ 247,961.46	\$ 238,059.49	\$ 9,901.97	\$ 4.76	2,082	
June	\$ 253,329.38	\$ 241,423.56	\$ 11,905.82	\$ 4.82	2,468	
July	\$ 274,693.43	\$ 253,509.45	\$ 21,183.98	\$ 5.07	4,182	
August	\$ 254,627.44	\$ 242,215.75	\$ 12,411.69	\$ 4.84	2,565	
September	\$ 266,801.15	\$ 249,270.14	\$ 17,531.01	\$ 4.98	3,520	
October	\$ 252,204.29	\$ 240,730.33	\$ 11,473.96	\$ 4.81	2,385	
November	\$ 288,712.96	\$ 260,468.46	\$ 28,244.50	\$ 5.20	5,427	
December	\$ 257,776.49	\$ 244,104.44	\$ 13,672.05	\$ 4.88	2,803	

					Residents:	74,608
County:	DUPLIN				Year:	2014
Month	Total Tax	Tax Attributed to Residents	Tax Attributed to Equivalent Residents	Resident Tax Rate (\$/R)	Equivalent Residents	
January	\$ 290,487.11	\$ 276,735.85	\$ 13,751.26	\$ 3.71	3,707	
February	\$ 253,662.02	\$ 250,919.12	\$ 2,742.90	\$ 3.36	816	
March	\$ 261,861.86	\$ 257,296.13	\$ 4,565.73	\$ 3.45	1,324	
April	\$ 227,284.56	\$ 227,284.56	\$ -	-	-	

May	\$ 255,286.84	\$ 252,215.28	\$ 3,071.56	\$ 3.38	909
June	\$ 312,673.22	\$ 289,354.23	\$ 23,318.99	\$ 3.88	6,013
July	\$ 285,025.21	\$ 273,328.06	\$ 11,697.15	\$ 3.66	3,193
August	\$ 278,395.69	\$ 269,012.11	\$ 9,383.58	\$ 3.61	2,602
September	\$ 284,301.10	\$ 272,866.44	\$ 11,434.66	\$ 3.66	3,127
October	\$ 264,813.60	\$ 259,495.03	\$ 5,318.57	\$ 3.48	1,529
November	\$ 278,031.65	\$ 268,769.15	\$ 9,262.50	\$ 3.60	2,571
December	\$ 263,571.90	\$ 258,576.03	\$ 4,995.87	\$ 3.47	1,441

Residents: 521,807

County: DURHAM

Year: 2014

Month	Total Tax	Tax Attributed to Residents	Tax Attributed to Equivalent Residents	Resident Tax Rate (\$/R)	Equivalent Residents
January	\$ 4,750,114.14	\$ 3,440,411.53	\$ 1,309,702.61	\$ 6.59	198,643
February	\$ 2,338,572.00	\$ 2,335,647.54	\$ 2,924.46	\$ 4.48	653
March	\$ 2,283,947.22	\$ 2,283,602.14	\$ 345.08	\$ 4.38	79
April	\$ 3,913,094.16	\$ 3,211,250.42	\$ 701,843.74	\$ 6.15	114,045
May	\$ 4,499,619.08	\$ 3,380,770.00	\$ 1,118,849.08	\$ 6.48	172,689
June	\$ 4,396,884.87	\$ 3,354,344.47	\$ 1,042,540.40	\$ 6.43	162,179
July	\$ 4,775,387.63	\$ 3,446,081.52	\$ 1,329,306.11	\$ 6.60	201,284
August	\$ 4,332,912.54	\$ 3,337,256.26	\$ 995,656.28	\$ 6.40	155,679
September	\$ 2,255,873.40	\$ 2,255,873.40	\$ -	-	-
October	\$ 4,620,822.00	\$ 3,410,435.22	\$ 1,210,386.78	\$ 6.54	185,193
November	\$ 5,171,979.82	\$ 3,527,797.72	\$ 1,644,182.10	\$ 6.76	243,196
December	\$ 3,429,504.89	\$ 3,027,869.40	\$ 401,635.49	\$ 5.80	69,216

Residents: 89,331

County: EDGECOMBE

Year: 2014

Month	Total Tax	Tax Attributed to Residents	Tax Attributed to Equivalent Residents	Resident Tax Rate (\$/R)	Equivalent Residents
January	\$ 256,085.73	\$ 179,048.90	\$ 77,036.83	\$ 2.00	38,435
February	\$ 115,629.21	\$ 115,629.21	\$ -	-	-
March	\$ 272,578.68	\$ 182,207.94	\$ 90,370.74	\$ 2.04	44,306
April	\$ 282,431.86	\$ 183,919.16	\$ 98,512.70	\$ 2.06	47,848
May	\$ 227,454.96	\$ 172,477.05	\$ 54,977.91	\$ 1.93	28,475
June	\$ 281,245.62	\$ 183,719.50	\$ 97,526.12	\$ 2.06	47,421
July	\$ 216,307.23	\$ 169,447.66	\$ 46,859.57	\$ 1.90	24,704
August	\$ 248,593.48	\$ 177,475.38	\$ 71,118.10	\$ 1.99	35,797
September	\$ 282,983.63	\$ 184,011.47	\$ 98,972.16	\$ 2.06	48,047
October	\$ 278,752.15	\$ 183,294.25	\$ 95,457.90	\$ 2.05	46,523
November	\$ 211,869.15	\$ 168,152.89	\$ 43,716.26	\$ 1.88	23,224
December	\$ 188,115.99	\$ 160,184.64	\$ 27,931.35	\$ 1.79	15,577

County: FORSYTH						Residents: 657,424
						Year: 2014
Month	Total Tax	Tax Attributed to Residents	Tax Attributed to Equivalent Residents	Resident Tax Rate (\$/R)	Equivalent Residents	
January	\$ 4,598,091.99	\$ 4,053,449.02	\$ 544,642.97	\$ 6.17	88,335	
February	\$ 3,090,629.76	\$ 3,088,807.72	\$ 1,822.04	\$ 4.70	388	
March	\$ 3,579,848.62	\$ 3,490,909.13	\$ 88,939.49	\$ 5.31	16,749	
April	\$ 3,015,588.12	\$ 3,015,588.12	\$ -	-	-	
May	\$ 3,337,126.15	\$ 3,306,145.39	\$ 30,980.76	\$ 5.03	6,160	
June	\$ 3,712,662.42	\$ 3,581,782.60	\$ 130,879.82	\$ 5.45	24,023	
July	\$ 4,483,909.72	\$ 4,003,086.41	\$ 480,823.31	\$ 6.09	78,965	
August	\$ 3,983,850.08	\$ 3,748,517.12	\$ 235,332.96	\$ 5.70	41,273	
September	\$ 3,944,451.46	\$ 3,725,717.09	\$ 218,734.37	\$ 5.67	38,597	
October	\$ 3,888,444.06	\$ 3,692,510.29	\$ 195,933.77	\$ 5.62	34,885	
November	\$ 4,011,102.50	\$ 3,764,026.07	\$ 247,076.43	\$ 5.73	43,154	
December	\$ 3,815,213.94	\$ 3,647,621.39	\$ 167,592.55	\$ 5.55	30,206	

County: FRANKLIN						Residents: 69,520
						Year: 2014
Month	Total Tax	Tax Attributed to Residents	Tax Attributed to Equivalent Residents	Resident Tax Rate (\$/R)	Equivalent Residents	
January	\$ 279,949.54	\$ 259,421.89	\$ 20,527.65	\$ 3.73	5,501	
February	\$ 254,548.50	\$ 244,567.05	\$ 9,981.45	\$ 3.52	2,837	
March	\$ 278,639.03	\$ 258,721.75	\$ 19,917.28	\$ 3.72	5,352	
April	\$ 271,346.87	\$ 254,702.40	\$ 16,644.47	\$ 3.66	4,543	
May	\$ 315,634.31	\$ 276,251.96	\$ 39,382.35	\$ 3.97	9,911	
June	\$ 294,853.50	\$ 266,946.48	\$ 27,907.02	\$ 3.84	7,268	
July	\$ 313,786.75	\$ 275,474.55	\$ 38,312.20	\$ 3.96	9,669	
August	\$ 204,142.51	\$ 204,142.51	\$ -	-	-	
September	\$ 282,117.19	\$ 260,565.68	\$ 21,551.51	\$ 3.75	5,750	
October	\$ 229,767.93	\$ 226,909.99	\$ 2,857.94	\$ 3.26	876	
November	\$ 296,772.81	\$ 267,860.55	\$ 28,912.26	\$ 3.85	7,504	
December	\$ 282,907.85	\$ 260,978.52	\$ 21,929.33	\$ 3.75	5,842	

County: GASTON						Residents: 338,739
						Year: 2014
Month	Total Tax	Tax Attributed to Residents	Tax Attributed to Equivalent Residents	Resident Tax Rate (\$/R)	Equivalent Residents	
January	\$ 1,537,271.93	\$ 1,441,928.13	\$ 95,343.80	\$ 4.26	22,398	
February	\$ 1,303,179.71	\$ 1,286,200.45	\$ 16,979.26	\$ 3.80	4,472	
March	\$ 1,474,803.19	\$ 1,405,207.35	\$ 69,595.84	\$ 4.15	16,777	
April	\$ 1,686,485.23	\$ 1,518,630.38	\$ 167,854.85	\$ 4.48	37,441	
May	\$ 1,154,428.16	\$ 1,154,428.16	\$ -	-	-	
June	\$ 1,731,420.07	\$ 1,539,138.79	\$ 192,281.28	\$ 4.54	42,318	

July	\$ 1,727,404.97	\$ 1,537,349.70	\$ 190,055.27	\$ 4.54	41,877
August	\$ 1,592,764.02	\$ 1,472,132.01	\$ 120,632.01	\$ 4.35	27,758
September	\$ 1,648,109.04	\$ 1,500,229.98	\$ 147,879.06	\$ 4.43	33,390
October	\$ 1,292,604.36	\$ 1,277,833.67	\$ 14,770.69	\$ 3.77	3,916
November	\$ 1,513,703.05	\$ 1,428,429.76	\$ 85,273.29	\$ 4.22	20,222
December	\$ 1,671,590.78	\$ 1,511,589.19	\$ 160,001.59	\$ 4.46	35,855

					Residents:	12,272
County:	GATES				Year:	2014
Month	Total Tax	Tax Attributed to Residents	Tax Attributed to Equivalent Residents	Resident Tax Rate (\$/R)	Equivalent Residents	
January	\$ 31,308.95	\$ 25,268.00	\$ 6,040.95	\$ 2.06	2,934	
February	\$ 26,612.53	\$ 23,530.69	\$ 3,081.84	\$ 4.33	711	
March	\$ 26,142.21	\$ 23,322.33	\$ 2,819.88	\$ 4.33	651	
April	\$ 22,902.30	\$ 21,654.40	\$ 1,247.90	\$ 4.33	288	
May	\$ 30,718.19	\$ 25,078.68	\$ 5,639.51	\$ 4.34	1,300	
June	\$ 26,411.77	\$ 23,442.66	\$ 2,969.11	\$ 4.33	685	
July	\$ 25,731.44	\$ 23,134.11	\$ 2,597.33	\$ 4.33	599	
August	\$ 23,537.03	\$ 22,017.33	\$ 1,519.70	\$ 4.33	351	
September	\$ 28,439.64	\$ 24,274.77	\$ 4,164.87	\$ 4.34	961	
October	\$ 17,556.29	\$ 17,556.29	\$ -	-	-	
November	\$ 30,777.23	\$ 25,097.93	\$ 5,679.30	\$ 4.34	1,309	
December	\$ 29,200.03	\$ 24,557.00	\$ 4,643.03	\$ 4.34	1,071	

					Residents:	9,467
County:	GRAHAM				Year:	2014
Month	Total Tax	Tax Attributed to Residents	Tax Attributed to Equivalent Residents	Resident Tax Rate (\$/R)	Equivalent Residents	
January	\$ 43,325.50	\$ 31,435.68	\$ 11,889.82	\$ 3.32	3,581	
February	\$ 20,628.97	\$ 20,628.97	\$ -	-	-	
March	\$ 37,641.08	\$ 29,952.36	\$ 7,688.72	\$ 3.16	2,430	
April	\$ 41,926.41	\$ 31,107.91	\$ 10,818.50	\$ 3.29	3,292	
May	\$ 42,650.65	\$ 31,280.26	\$ 11,370.39	\$ 3.30	3,441	
June	\$ 52,191.26	\$ 33,104.19	\$ 19,087.07	\$ 3.50	5,458	
July	\$ 57,192.97	\$ 33,817.26	\$ 23,375.71	\$ 3.57	6,544	
August	\$ 54,831.47	\$ 33,496.81	\$ 21,334.66	\$ 3.54	6,030	
September	\$ 47,910.98	\$ 32,375.75	\$ 15,535.23	\$ 3.42	4,543	
October	\$ 27,464.89	\$ 25,763.45	\$ 1,701.44	\$ 2.72	625	
November	\$ 31,562.97	\$ 27,775.23	\$ 3,787.74	\$ 2.93	1,291	
December	\$ 30,195.55	\$ 27,164.66	\$ 3,030.89	\$ 2.87	1,056	

					Residents:	79,354
County:	GRANVILLE				Year:	2014

Month	Total Tax	Tax Attributed to Residents	Tax Attributed to Equivalent Residents	Resident Tax Rate (\$/R)	Equivalent Residents
January	\$ 291,546.49	\$ 248,443.49	\$ 43,103.00	\$ 3.13	13,767
February	\$ 179,445.96	\$ 179,445.96	\$ -	-	-
March	\$ 253,018.30	\$ 231,625.03	\$ 21,393.27	\$ 2.92	7,329
April	\$ 278,071.55	\$ 243,091.32	\$ 34,980.23	\$ 3.06	11,419
May	\$ 265,113.84	\$ 237,431.45	\$ 27,682.39	\$ 2.99	9,252
June	\$ 282,947.34	\$ 245,086.81	\$ 37,860.53	\$ 3.09	12,258
July	\$ 254,523.67	\$ 232,377.74	\$ 22,145.93	\$ 2.93	7,563
August	\$ 273,309.58	\$ 241,073.68	\$ 32,235.90	\$ 3.04	10,611
September	\$ 262,915.45	\$ 236,415.84	\$ 26,499.61	\$ 2.98	8,895
October	\$ 185,733.47	\$ 185,520.62	\$ 212.85	\$ 2.34	91
November	\$ 273,063.39	\$ 240,967.46	\$ 32,095.93	\$ 3.04	10,570
December	\$ 278,224.61	\$ 243,155.02	\$ 35,069.59	\$ 3.06	11,445

Residents: 23,677

County: GREENE

Year: 2014

Month	Total Tax	Tax Attributed to Residents	Tax Attributed to Equivalent Residents	Resident Tax Rate (\$/R)	Equivalent Residents
January	\$ 34,597.54	\$ 34,597.54	\$ -	-	-
February	\$ 41,749.84	\$ 40,524.56	\$ 1,225.28	\$ 1.71	716
March	\$ 51,035.63	\$ 45,741.08	\$ 5,294.55	\$ 1.93	2,741
April	\$ 45,261.51	\$ 42,748.99	\$ 2,512.52	\$ 1.81	1,392
May	\$ 48,183.25	\$ 44,352.63	\$ 3,830.62	\$ 1.87	2,045
June	\$ 59,256.25	\$ 48,994.85	\$ 10,261.40	\$ 2.07	4,959
July	\$ 55,899.08	\$ 47,781.67	\$ 8,117.41	\$ 2.02	4,022
August	\$ 54,658.01	\$ 47,295.46	\$ 7,362.55	\$ 2.00	3,686
September	\$ 46,960.87	\$ 43,705.99	\$ 3,254.88	\$ 1.85	1,763
October	\$ 52,881.43	\$ 46,559.73	\$ 6,321.70	\$ 1.97	3,215
November	\$ 35,642.43	\$ 35,611.80	\$ 30.63	\$ 1.50	20
December	\$ 53,001.86	\$ 46,611.16	\$ 6,390.70	\$ 1.97	3,246

Residents: 913,306

County: GUILFORD

Year: 2014

Month	Total Tax	Tax Attributed to Residents	Tax Attributed to Equivalent Residents	Resident Tax Rate (\$/R)	Equivalent Residents
January	\$ 6,200,678.14	\$ 4,327,673.62	\$ 1,873,004.52	\$ 4.74	395,276
February	\$ 4,009,485.20	\$ 3,640,256.40	\$ 369,228.80	\$ 3.99	92,636
March	\$ 4,686,304.96	\$ 3,921,201.50	\$ 765,103.46	\$ 4.29	178,204
April	\$ 5,480,361.32	\$ 4,162,347.00	\$ 1,318,014.32	\$ 4.56	289,200
May	\$ 2,792,761.15	\$ 2,792,761.15	\$ -	-	-
June	\$ 5,373,528.92	\$ 4,134,052.52	\$ 1,239,476.40	\$ 4.53	273,828

July	\$ 6,044,813.44	\$ 4,295,240.16	\$ 1,749,573.28	\$ 4.70	372,015
August	\$ 5,315,467.59	\$ 4,118,197.98	\$ 1,197,269.61	\$ 4.51	265,522
September	\$ 5,579,348.88	\$ 4,187,596.66	\$ 1,391,752.22	\$ 4.59	303,538
October	\$ 5,075,338.13	\$ 4,048,774.47	\$ 1,026,563.66	\$ 4.43	231,568
November	\$ 4,977,046.17	\$ 4,018,425.16	\$ 958,621.01	\$ 4.40	217,875
December	\$ 5,626,006.22	\$ 4,199,189.88	\$ 1,426,816.34	\$ 4.60	310,327

County: HALIFAX					Residents:	77,447
					Year:	2014
Month	Total Tax	Tax Attributed to Residents	Tax Attributed to Equivalent Residents	Resident Tax Rate (\$/R)	Equivalent Residents	
January	\$ 417,869.97	\$ 348,988.02	\$ 68,881.95	\$ 4.51	15,286	
February	\$ 319,260.55	\$ 303,449.51	\$ 15,811.04	\$ 3.92	4,035	
March	\$ 366,723.69	\$ 328,425.29	\$ 38,298.40	\$ 4.24	9,031	
April	\$ 400,040.02	\$ 342,416.70	\$ 57,623.32	\$ 4.42	13,033	
May	\$ 248,212.38	\$ 248,212.38	\$ -	-	-	
June	\$ 377,985.03	\$ 333,430.51	\$ 44,554.52	\$ 4.31	10,349	
July	\$ 400,543.44	\$ 342,610.27	\$ 57,933.17	\$ 4.42	13,096	
August	\$ 339,749.87	\$ 315,087.28	\$ 24,662.59	\$ 4.07	6,062	
September	\$ 372,884.92	\$ 331,201.17	\$ 41,683.75	\$ 4.28	9,747	
October	\$ 371,268.05	\$ 330,481.62	\$ 40,786.43	\$ 4.27	9,558	
November	\$ 363,203.16	\$ 326,796.87	\$ 36,406.29	\$ 4.22	8,628	
December	\$ 374,727.63	\$ 332,013.65	\$ 42,713.98	\$ 4.29	9,964	

County: HARNETT					Residents:	144,750
					Year:	2014
Month	Total Tax	Tax Attributed to Residents	Tax Attributed to Equivalent Residents	Resident Tax Rate (\$/R)	Equivalent Residents	
January	\$ 478,784.17	\$ 364,390.21	\$ 114,393.96	\$ 2.52	45,442	
February	\$ 466,772.35	\$ 361,170.44	\$ 105,601.91	\$ 2.50	42,323	
March	\$ 510,466.74	\$ 372,155.78	\$ 138,310.96	\$ 2.57	53,796	
April	\$ 606,965.15	\$ 390,813.11	\$ 216,152.04	\$ 2.70	80,059	
May	\$ 566,350.08	\$ 383,735.30	\$ 182,614.78	\$ 2.65	68,885	
June	\$ 451,887.52	\$ 356,943.09	\$ 94,944.43	\$ 2.47	38,503	
July	\$ 580,847.15	\$ 386,375.23	\$ 194,471.92	\$ 2.67	72,856	
August	\$ 373,224.96	\$ 329,003.02	\$ 44,221.94	\$ 2.27	19,456	
September	\$ 624,743.72	\$ 393,621.72	\$ 231,122.00	\$ 2.72	84,993	
October	\$ 244,754.22	\$ 244,754.22	\$ -	-	-	
November	\$ 600,999.88	\$ 389,833.50	\$ 211,166.38	\$ 2.69	78,409	
December	\$ 518,803.77	\$ 374,041.61	\$ 144,762.16	\$ 2.58	56,021	

County: HAYWOOD					Residents:	75,612
					Year:	2014

Month	Total Tax	Tax Attributed to Residents	Tax Attributed to Equivalent Residents	Resident Tax Rate (\$/R)	Equivalent Residents
January	\$ 487,422.25	\$ 441,439.97	\$ 45,982.28	\$ 5.84	7,876
February	\$ 337,713.25	\$ 337,713.25	\$ -	-	-
March	\$ 424,288.04	\$ 406,622.70	\$ 17,665.34	\$ 5.38	3,285
April	\$ 390,266.78	\$ 383,189.89	\$ 7,076.89	\$ 5.07	1,396
May	\$ 458,396.62	\$ 426,623.97	\$ 31,772.65	\$ 5.64	5,631
June	\$ 523,536.67	\$ 457,580.75	\$ 65,955.92	\$ 6.05	10,899
July	\$ 590,622.01	\$ 482,324.59	\$ 108,297.42	\$ 6.38	16,977
August	\$ 569,207.98	\$ 475,059.95	\$ 94,148.03	\$ 6.28	14,985
September	\$ 549,195.70	\$ 467,758.74	\$ 81,436.96	\$ 6.19	13,164
October	\$ 564,862.78	\$ 473,518.63	\$ 91,344.15	\$ 6.26	14,586
November	\$ 580,859.56	\$ 479,079.14	\$ 101,780.42	\$ 6.34	16,064
December	\$ 540,836.28	\$ 464,548.93	\$ 76,287.35	\$ 6.14	12,417

Residents: 141,237

Year: 2014

County: HENDERSON

Month	Total Tax	Tax Attributed to Residents	Tax Attributed to Equivalent Residents	Resident Tax Rate (\$/R)	Equivalent Residents
January	\$ 798,911.62	\$ 791,205.29	\$ 7,706.33	\$ 5.60	1,376
February	\$ 720,447.11	\$ 720,447.11	\$ -	-	-
March	\$ 750,222.20	\$ 749,040.48	\$ 1,181.72	\$ 5.30	223
April	\$ 868,724.62	\$ 843,416.00	\$ 25,308.62	\$ 5.97	4,238
May	\$ 789,872.93	\$ 783,770.75	\$ 6,102.18	\$ 5.55	1,100
June	\$ 835,785.76	\$ 819,869.00	\$ 15,916.76	\$ 5.80	2,742
July	\$ 1,016,636.38	\$ 930,343.89	\$ 86,292.49	\$ 6.59	13,100
August	\$ 920,771.83	\$ 877,188.84	\$ 43,582.99	\$ 6.21	7,017
September	\$ 910,414.03	\$ 870,775.55	\$ 39,638.48	\$ 6.17	6,429
October	\$ 972,836.50	\$ 907,357.46	\$ 65,479.04	\$ 6.42	10,192
November	\$ 777,977.51	\$ 773,723.21	\$ 4,254.30	\$ 5.48	777
December	\$ 916,583.28	\$ 874,612.85	\$ 41,970.43	\$ 6.19	6,778

Residents: 33,975

Year: 2014

County: HERTFORD

Month	Total Tax	Tax Attributed to Residents	Tax Attributed to Equivalent Residents	Resident Tax Rate (\$/R)	Equivalent Residents
January	\$ 161,036.86	\$ 116,929.61	\$ 44,107.25	\$ 3.44	12,816
February	\$ 143,657.08	\$ 112,503.31	\$ 31,153.77	\$ 3.31	9,408
March	\$ 163,723.72	\$ 117,530.04	\$ 46,193.68	\$ 3.46	13,353
April	\$ 195,323.06	\$ 123,351.91	\$ 71,971.15	\$ 3.63	19,823
May	\$ 151,421.86	\$ 114,606.42	\$ 36,815.44	\$ 3.37	10,914
June	\$ 156,615.13	\$ 115,896.65	\$ 40,718.48	\$ 3.41	11,937
July	\$ 139,393.17	\$ 111,248.75	\$ 28,144.42	\$ 3.27	8,595
August	\$ 169,096.96	\$ 118,673.54	\$ 50,423.42	\$ 3.49	14,436

September	\$	184,408.73	\$	121,566.60	\$	62,842.13	\$	3.58	17,563
October	\$	148,670.34	\$	113,886.29	\$	34,784.05	\$	3.35	10,377
November	\$	149,506.21	\$	114,107.86	\$	35,398.35	\$	3.36	10,540
December	\$	76,758.20	\$	76,758.20	\$	-	-	-	-

County:		HOKE				Residents:	54,731
						Year:	2014
Month	Total Tax	Tax Attributed to Residents	Tax Attributed to Equivalent Residents	Resident Tax Rate (\$/R)	Equivalent Residents		
January	\$ 165,476.52	\$ 119,399.57	\$ 46,076.95	\$ 2.18	21,121		
February	\$ 141,878.71	\$ 113,259.74	\$ 28,618.97	\$ 2.07	13,830		
March	\$ 148,445.07	\$ 115,164.23	\$ 33,280.84	\$ 2.10	15,816		
April	\$ 78,157.26	\$ 78,157.26	\$ -	-	-		
May	\$ 108,746.07	\$ 100,141.85	\$ 8,604.22	\$ 1.83	4,703		
June	\$ 168,519.33	\$ 120,066.11	\$ 48,453.22	\$ 2.19	22,087		
July	\$ 176,493.52	\$ 121,703.86	\$ 54,789.66	\$ 2.22	24,639		
August	\$ 173,510.63	\$ 121,108.85	\$ 52,401.78	\$ 2.21	23,681		
September	\$ 133,938.36	\$ 110,707.29	\$ 23,231.07	\$ 2.02	11,485		
October	\$ 131,616.98	\$ 109,902.90	\$ 21,714.08	\$ 2.01	10,813		
November	\$ 160,680.12	\$ 118,297.64	\$ 42,382.48	\$ 2.16	19,608		
December	\$ 170,612.25	\$ 120,510.78	\$ 50,101.47	\$ 2.20	22,754		

County:		HYDE				Residents:	5,718
						Year:	2014
Month	Total Tax	Tax Attributed to Residents	Tax Attributed to Equivalent Residents	Resident Tax Rate (\$/R)	Equivalent Residents		
January	\$ 19,487.97	\$ 16,917.00	\$ 2,570.97	\$ 2.96	869		
February	\$ 21,023.73	\$ 17,494.25	\$ 3,529.48	\$ 3.06	1,154		
March	\$ 12,409.62	\$ 12,409.62	\$ -	-	-		
April	\$ 23,624.82	\$ 18,300.73	\$ 5,324.09	\$ 3.20	1,663		
May	\$ 35,142.81	\$ 20,437.16	\$ 14,705.65	\$ 3.57	4,114		
June	\$ 59,145.92	\$ 22,215.53	\$ 36,930.39	\$ 3.89	9,505		
July	\$ 86,471.41	\$ 23,038.32	\$ 63,433.09	\$ 4.03	15,744		
August	\$ 92,680.01	\$ 23,157.62	\$ 69,522.39	\$ 4.05	17,166		
September	\$ 88,474.30	\$ 23,078.64	\$ 65,395.66	\$ 4.04	16,203		
October	\$ 57,262.48	\$ 22,129.89	\$ 35,132.59	\$ 3.87	9,078		
November	\$ 44,720.22	\$ 21,375.64	\$ 23,344.58	\$ 3.74	6,245		
December	\$ 26,247.97	\$ 18,952.17	\$ 7,295.80	\$ 3.31	2,201		

County:		IREDELL				Residents:	225,547
						Year:	2014
Month	Total Tax	Tax Attributed to Residents	Tax Attributed to Equivalent Residents	Resident Tax Rate (\$/R)	Equivalent Residents		
January	\$ 1,898,832.91	\$ 1,798,242.21	\$ 100,590.70	\$ 7.97	12,617		

February	\$ 1,461,791.80	\$ 1,461,791.80	\$ -	-	-
March	\$ 1,519,877.58	\$ 1,517,657.69	\$ 2,219.89	\$ 6.73	330
April	\$ 1,818,239.04	\$ 1,748,361.19	\$ 69,877.85	\$ 7.75	9,015
May	\$ 1,609,904.17	\$ 1,596,277.72	\$ 13,626.45	\$ 7.08	1,925
June	\$ 1,751,268.33	\$ 1,703,419.20	\$ 47,849.13	\$ 7.55	6,336
July	\$ 1,894,583.57	\$ 1,795,718.19	\$ 98,865.38	\$ 7.96	12,418
August	\$ 1,690,047.64	\$ 1,659,219.68	\$ 30,827.96	\$ 7.36	4,191
September	\$ 1,837,878.74	\$ 1,760,919.70	\$ 76,959.04	\$ 7.81	9,857
October	\$ 1,614,488.06	\$ 1,600,046.24	\$ 14,441.82	\$ 7.09	2,036
November	\$ 1,758,573.55	\$ 1,708,487.84	\$ 50,085.71	\$ 7.57	6,612
December	\$ 1,751,397.62	\$ 1,703,509.28	\$ 47,888.34	\$ 7.55	6,340

Residents: 44,574

County: JACKSON

Year: 2014

Month	Total Tax	Tax Attributed to Residents	Tax Attributed to Equivalent Residents	Resident Tax Rate (\$/R)	Equivalent Residents
January	\$ 323,471.93	\$ 279,487.36	\$ 43,984.57	\$ 6.27	7,015
February	\$ 204,191.70	\$ 204,191.70	\$ -	-	-
March	\$ 319,122.68	\$ 277,730.67	\$ 41,392.01	\$ 6.23	6,643
April	\$ 323,479.85	\$ 279,490.52	\$ 43,989.33	\$ 6.27	7,016
May	\$ 279,936.43	\$ 259,441.55	\$ 20,494.88	\$ 5.82	3,521
June	\$ 385,588.94	\$ 300,252.06	\$ 85,336.88	\$ 6.74	12,669
July	\$ 441,765.74	\$ 314,002.49	\$ 127,763.25	\$ 7.04	18,137
August	\$ 413,516.15	\$ 307,554.81	\$ 105,961.34	\$ 6.90	15,357
September	\$ 442,295.72	\$ 314,115.59	\$ 128,180.13	\$ 7.05	18,189
October	\$ 374,029.38	\$ 296,910.20	\$ 77,119.18	\$ 6.66	11,578
November	\$ 406,555.83	\$ 305,828.60	\$ 100,727.23	\$ 6.86	14,681
December	\$ 376,844.76	\$ 297,743.01	\$ 79,101.75	\$ 6.68	11,842

Residents: 225,237

County: JOHNSTON

Year: 2014

Month	Total Tax	Tax Attributed to Residents	Tax Attributed to Equivalent Residents	Resident Tax Rate (\$/R)	Equivalent Residents
January	\$ 1,346,166.56	\$ 1,228,801.35	\$ 117,365.21	\$ 5.46	21,513
February	\$ 948,683.07	\$ 948,683.07	\$ -	-	-
March	\$ 1,070,582.48	\$ 1,056,702.68	\$ 13,879.80	\$ 4.69	2,958
April	\$ 1,350,012.37	\$ 1,230,705.90	\$ 119,306.47	\$ 5.46	21,835
May	\$ 1,309,867.11	\$ 1,210,273.87	\$ 99,593.24	\$ 5.37	18,535
June	\$ 1,332,901.35	\$ 1,222,147.70	\$ 110,753.65	\$ 5.43	20,411
July	\$ 1,358,306.01	\$ 1,234,776.44	\$ 123,529.57	\$ 5.48	22,533
August	\$ 1,324,930.43	\$ 1,218,085.52	\$ 106,844.91	\$ 5.41	19,757
September	\$ 1,315,588.58	\$ 1,213,262.02	\$ 102,326.56	\$ 5.39	18,996
October	\$ 1,108,526.85	\$ 1,085,478.21	\$ 23,048.64	\$ 4.82	4,783

November	\$	1,277,836.91	\$	1,193,051.25	\$	84,785.66	\$	5.30	16,007
December	\$	1,331,204.05	\$	1,221,286.79	\$	109,917.26	\$	5.42	20,272

County:		JONES				Residents:	12,293
						Year:	2014
Month	Total Tax	Tax Attributed to Residents	Tax Attributed to Equivalent Residents	Resident Tax Rate (\$/R)	Equivalent Residents		
January	\$ 24,727.66	\$ 23,704.52	\$ 1,023.14	\$ 1.93	531		
February	\$ 22,894.31	\$ 22,448.00	\$ 446.31	\$ 1.83	244		
March	\$ 24,851.86	\$ 23,782.94	\$ 1,068.92	\$ 1.93	553		
April	\$ 24,576.69	\$ 23,608.13	\$ 968.56	\$ 1.92	504		
May	\$ 28,629.85	\$ 25,843.17	\$ 2,786.68	\$ 2.10	1,326		
June	\$ 32,347.01	\$ 27,400.54	\$ 4,946.47	\$ 2.23	2,219		
July	\$ 29,430.99	\$ 26,212.08	\$ 3,218.91	\$ 2.13	1,510		
August	\$ 27,188.99	\$ 25,124.97	\$ 2,064.02	\$ 2.04	1,010		
September	\$ 24,541.45	\$ 23,585.46	\$ 955.99	\$ 1.92	498		
October	\$ 19,697.76	\$ 19,697.76	\$ -	-	-		
November	\$ 27,793.56	\$ 25,435.39	\$ 2,358.17	\$ 2.07	1,140		
December	\$ 22,121.84	\$ 21,856.21	\$ 265.63	\$ 1.78	149		

County:		LEE				Residents:	88,967
						Year:	2014
Month	Total Tax	Tax Attributed to Residents	Tax Attributed to Equivalent Residents	Resident Tax Rate (\$/R)	Equivalent Residents		
January	\$ 560,985.69	\$ 527,031.68	\$ 33,954.01	\$ 5.92	5,732		
February	\$ 422,972.23	\$ 422,972.23	\$ -	-	-		
March	\$ 460,127.01	\$ 457,126.80	\$ 3,000.21	\$ 5.14	584		
April	\$ 455,033.21	\$ 452,774.24	\$ 2,258.97	\$ 5.09	444		
May	\$ 512,219.76	\$ 496,669.56	\$ 15,550.20	\$ 5.58	2,785		
June	\$ 540,954.29	\$ 515,222.42	\$ 25,731.87	\$ 5.79	4,443		
July	\$ 540,879.52	\$ 515,176.70	\$ 25,702.82	\$ 5.79	4,439		
August	\$ 489,763.43	\$ 480,654.82	\$ 9,108.61	\$ 5.40	1,686		
September	\$ 465,525.26	\$ 461,635.55	\$ 3,889.71	\$ 5.19	750		
October	\$ 489,956.29	\$ 480,798.61	\$ 9,157.68	\$ 5.40	1,695		
November	\$ 446,014.27	\$ 444,823.87	\$ 1,190.40	\$ 5.00	238		
December	\$ 539,737.30	\$ 514,476.71	\$ 25,260.59	\$ 5.78	4,368		

County:		LENOIR				Residents:	84,605
						Year:	2014
Month	Total Tax	Tax Attributed to Residents	Tax Attributed to Equivalent Residents	Resident Tax Rate (\$/R)	Equivalent Residents		
January	\$ 447,687.28	\$ 424,333.63	\$ 23,353.65	\$ 5.02	4,656		
February	\$ 347,569.57	\$ 347,556.48	\$ 13.09	\$ 4.11	3		
March	\$ 394,040.41	\$ 388,045.34	\$ 5,995.07	\$ 4.59	1,307		

April	\$	461,240.84	\$	432,165.91	\$	29,074.93	\$	5.11	5,692
May	\$	345,436.93	\$	345,436.93	\$	-	-	-	-
June	\$	454,643.87	\$	428,412.01	\$	26,231.86	\$	5.06	5,180
July	\$	455,711.48	\$	429,026.88	\$	26,684.60	\$	5.07	5,262
August	\$	415,763.49	\$	403,867.72	\$	11,895.77	\$	4.77	2,492
September	\$	420,723.81	\$	407,251.52	\$	13,472.29	\$	4.81	2,799
October	\$	375,363.38	\$	372,977.45	\$	2,385.93	\$	4.41	541
November	\$	356,294.38	\$	355,963.52	\$	330.86	\$	4.21	79
December	\$	420,100.14	\$	406,830.46	\$	13,269.68	\$	4.81	2,760

County:		LINCOLN				Residents:	90,001
						Year:	2014
Month	Total Tax	Tax Attributed to Residents	Tax Attributed to Equivalent Residents	Resident Tax Rate (\$/R)	Equivalent Residents		
January	\$ 551,443.56	\$ 512,572.91	\$ 38,870.65	\$ 5.70	6,825		
February	\$ 405,036.69	\$ 405,036.69	\$ -	-	-		
March	\$ 460,655.83	\$ 453,940.43	\$ 6,715.40	\$ 5.04	1,331		
April	\$ 535,199.18	\$ 503,543.16	\$ 31,656.02	\$ 5.59	5,658		
May	\$ 517,656.42	\$ 493,155.22	\$ 24,501.20	\$ 5.48	4,471		
June	\$ 571,633.89	\$ 523,080.74	\$ 48,553.15	\$ 5.81	8,354		
July	\$ 555,512.82	\$ 514,752.17	\$ 40,760.65	\$ 5.72	7,127		
August	\$ 520,082.19	\$ 494,633.39	\$ 25,448.80	\$ 5.50	4,631		
September	\$ 516,524.03	\$ 492,460.43	\$ 24,063.60	\$ 5.47	4,398		
October	\$ 504,838.01	\$ 485,108.31	\$ 19,729.70	\$ 5.39	3,660		
November	\$ 546,357.30	\$ 509,803.35	\$ 36,553.95	\$ 5.66	6,453		
December	\$ 540,790.76	\$ 506,712.58	\$ 34,078.18	\$ 5.63	6,053		

County:		MACON				Residents:	38,767
						Year:	2014
Month	Total Tax	Tax Attributed to Residents	Tax Attributed to Equivalent Residents	Resident Tax Rate (\$/R)	Equivalent Residents		
January	\$ 341,190.38	\$ 280,113.69	\$ 61,076.69	\$ 7.23	8,453		
February	\$ 196,833.95	\$ 196,833.95	\$ -	-	-		
March	\$ 267,829.56	\$ 249,010.22	\$ 18,819.34	\$ 6.42	2,930		
April	\$ 324,516.04	\$ 274,279.03	\$ 50,237.01	\$ 7.08	7,101		
May	\$ 348,761.62	\$ 282,578.83	\$ 66,182.79	\$ 7.29	9,080		
June	\$ 339,548.33	\$ 279,564.54	\$ 59,983.79	\$ 7.21	8,318		
July	\$ 460,029.70	\$ 309,448.11	\$ 150,581.59	\$ 7.98	18,865		
August	\$ 407,900.90	\$ 298,685.02	\$ 109,215.88	\$ 7.70	14,175		
September	\$ 420,096.95	\$ 301,442.51	\$ 118,654.44	\$ 7.78	15,260		
October	\$ 358,160.42	\$ 285,494.02	\$ 72,666.40	\$ 7.36	9,867		
November	\$ 422,258.06	\$ 301,914.52	\$ 120,343.54	\$ 7.79	15,453		
December	\$ 365,695.06	\$ 287,722.79	\$ 77,972.27	\$ 7.42	10,506		

County:		MADISON				Residents:	24,589
						Year:	2014
Month	Total Tax	Tax Attributed to Residents	Tax Attributed to Equivalent Residents	Resident Tax Rate (\$/R)	Equivalent Residents		
January	\$ 71,962.23	\$ 51,197.42	\$ 20,764.81	\$ 2.08	9,973		
February	\$ 71,086.08	\$ 51,007.43	\$ 20,078.65	\$ 3.04	6,600		
March	\$ 33,306.29	\$ 33,306.29	\$ -	-	-		
April	\$ 75,798.61	\$ 51,977.63	\$ 23,820.98	\$ 3.12	7,632		
May	\$ 73,121.90	\$ 51,441.90	\$ 21,680.00	\$ 3.08	7,044		
June	\$ 56,142.94	\$ 46,853.93	\$ 9,289.01	\$ 2.70	3,435		
July	\$ 87,422.77	\$ 53,923.56	\$ 33,499.21	\$ 3.28	10,215		
August	\$ 80,496.46	\$ 52,831.74	\$ 27,664.72	\$ 3.19	8,670		
September	\$ 84,849.13	\$ 53,538.68	\$ 31,310.45	\$ 3.25	9,639		
October	\$ 90,768.01	\$ 54,391.22	\$ 36,376.79	\$ 3.32	10,965		
November	\$ 75,382.60	\$ 51,896.86	\$ 23,485.74	\$ 3.11	7,540		
December	\$ 80,662.05	\$ 52,860.03	\$ 27,802.02	\$ 3.19	8,707		

County:		MARTIN				Residents:	32,816
						Year:	2014
Month	Total Tax	Tax Attributed to Residents	Tax Attributed to Equivalent Residents	Resident Tax Rate (\$/R)	Equivalent Residents		
January	\$ 180,940.87	\$ 167,078.68	\$ 13,862.19	\$ 5.09	2,723		
February	\$ 134,130.52	\$ 134,050.70	\$ 79.82	\$ 4.08	20		
March	\$ 158,924.25	\$ 153,967.91	\$ 4,956.34	\$ 4.69	1,056		
April	\$ 130,858.57	\$ 130,858.57	\$ -	-	-		
May	\$ 156,735.62	\$ 152,463.32	\$ 4,272.30	\$ 4.65	920		
June	\$ 167,618.60	\$ 159,556.85	\$ 8,061.75	\$ 4.86	1,658		
July	\$ 170,055.69	\$ 161,020.92	\$ 9,034.77	\$ 4.91	1,841		
August	\$ 152,259.09	\$ 149,251.18	\$ 3,007.91	\$ 4.55	661		
September	\$ 153,753.75	\$ 150,344.47	\$ 3,409.28	\$ 4.58	744		
October	\$ 151,824.74	\$ 148,929.43	\$ 2,895.31	\$ 4.54	638		
November	\$ 181,790.10	\$ 167,520.78	\$ 14,269.32	\$ 5.10	2,795		
December	\$ 142,279.47	\$ 141,362.70	\$ 916.77	\$ 4.31	213		

County:		MCDOWELL				Residents:	54,356
						Year:	2014
Month	Total Tax	Tax Attributed to Residents	Tax Attributed to Equivalent Residents	Resident Tax Rate (\$/R)	Equivalent Residents		
January	\$ 249,493.13	\$ 245,384.63	\$ 4,108.50	\$ 4.51	910		
February	\$ 217,476.84	\$ 217,476.84	\$ -	-	-		
March	\$ 252,948.33	\$ 247,974.09	\$ 4,974.24	\$ 4.56	1,090		
April	\$ 281,044.48	\$ 266,666.53	\$ 14,377.95	\$ 4.91	2,931		
May	\$ 277,297.77	\$ 264,392.71	\$ 12,905.06	\$ 4.86	2,653		

June	\$	279,972.11	\$	266,021.94	\$	13,950.17	\$	4.89	2,850
July	\$	310,076.53	\$	282,423.03	\$	27,653.50	\$	5.20	5,322
August	\$	286,429.46	\$	269,830.39	\$	16,599.07	\$	4.96	3,344
September	\$	281,633.23	\$	267,018.33	\$	14,614.90	\$	4.91	2,975
October	\$	312,737.55	\$	283,720.88	\$	29,016.67	\$	5.22	5,559
November	\$	266,276.85	\$	257,333.37	\$	8,943.48	\$	4.73	1,889
December	\$	275,493.50	\$	263,275.67	\$	12,217.83	\$	4.84	2,522

Residents: 1,876,798

County: MECKLENBURG

Year: 2014

Month	Total Tax	Tax Attributed to Residents	Tax Attributed to Equivalent Residents	Resident Tax Rate (\$/R)	Equivalent Residents
January	\$ 15,237,738.37	\$ 13,733,095.18	\$ 1,504,643.19	\$ 7.32	205,628
February	\$ 10,449,486.15	\$ 10,449,486.15	\$ -	-	-
March	\$ 11,858,795.20	\$ 11,691,311.74	\$ 167,483.46	\$ 6.23	26,886
April	\$ 12,233,190.49	\$ 11,973,111.06	\$ 260,079.43	\$ 6.38	40,768
May	\$ 11,197,385.70	\$ 11,147,431.74	\$ 49,953.96	\$ 5.94	8,410
June	\$ 13,913,162.12	\$ 13,050,881.42	\$ 862,280.70	\$ 6.95	124,001
July	\$ 17,036,736.83	\$ 14,489,777.75	\$ 2,546,959.08	\$ 7.72	329,897
August	\$ 12,471,394.28	\$ 12,143,595.13	\$ 327,799.15	\$ 6.47	50,662
September	\$ 14,262,427.22	\$ 13,243,069.20	\$ 1,019,358.02	\$ 7.06	144,463
October	\$ 12,132,929.02	\$ 11,899,351.46	\$ 233,577.56	\$ 6.34	36,840
November	\$ 14,552,295.28	\$ 13,395,567.60	\$ 1,156,727.68	\$ 7.14	162,064
December	\$ 14,010,474.58	\$ 13,105,391.85	\$ 905,082.73	\$ 6.98	129,615

Residents: 86,987

County: RUTHERFORD

Year: 2014

Month	Total Tax	Tax Attributed to Residents	Tax Attributed to Equivalent Residents	Resident Tax Rate (\$/R)	Equivalent Residents
January	\$ 421,254.33	\$ 405,055.86	\$ 16,198.47	\$ 4.66	3,479
February	\$ 338,648.80	\$ 338,648.80	\$ -	-	-
March	\$ 397,499.55	\$ 388,786.56	\$ 8,712.99	\$ 4.47	1,949
April	\$ 430,673.00	\$ 411,009.70	\$ 19,663.30	\$ 4.72	4,162
May	\$ 356,907.20	\$ 355,973.15	\$ 934.05	\$ 4.09	228
June	\$ 424,161.42	\$ 406,921.74	\$ 17,239.68	\$ 4.68	3,685
July	\$ 471,893.44	\$ 434,270.26	\$ 37,623.18	\$ 4.99	7,536
August	\$ 416,623.76	\$ 402,030.03	\$ 14,593.73	\$ 4.62	3,158
September	\$ 406,596.34	\$ 395,241.42	\$ 11,354.92	\$ 4.54	2,499
October	\$ 422,062.32	\$ 405,577.04	\$ 16,485.28	\$ 4.66	3,536
November	\$ 431,055.25	\$ 411,245.84	\$ 19,809.41	\$ 4.73	4,190
December	\$ 421,807.21	\$ 405,412.70	\$ 16,394.51	\$ 4.66	3,518

County: SAMPSON						Residents: 76,229
						Year: 2014
Month	Total Tax	Tax Attributed to Residents	Tax Attributed to Equivalent Residents	Resident Tax Rate (\$/R)	Equivalent Residents	
January	\$ 300,123.51	\$ 293,840.92	\$ 6,282.59	\$ 3.85	1,630	
February	\$ 256,700.55	\$ 256,700.55	\$ -	-	-	
March	\$ 326,802.46	\$ 311,765.00	\$ 15,037.46	\$ 4.09	3,677	
April	\$ 336,504.50	\$ 317,578.54	\$ 18,925.96	\$ 4.17	4,543	
May	\$ 296,357.67	\$ 291,050.95	\$ 5,306.72	\$ 3.82	1,390	
June	\$ 372,037.79	\$ 336,281.53	\$ 35,756.26	\$ 4.41	8,105	
July	\$ 366,144.36	\$ 333,430.63	\$ 32,713.73	\$ 4.37	7,479	
August	\$ 336,383.59	\$ 317,508.15	\$ 18,875.44	\$ 4.17	4,532	
September	\$ 317,484.13	\$ 305,846.88	\$ 11,637.25	\$ 4.01	2,900	
October	\$ 339,475.08	\$ 319,292.09	\$ 20,182.99	\$ 4.19	4,819	
November	\$ 268,780.12	\$ 268,237.24	\$ 542.88	\$ 3.52	154	
December	\$ 345,020.96	\$ 322,412.20	\$ 22,608.76	\$ 4.23	5,345	

County: SCOTLAND						Residents: 54,076
						Year: 2014
Month	Total Tax	Tax Attributed to Residents	Tax Attributed to Equivalent Residents	Resident Tax Rate (\$/R)	Equivalent Residents	
January	\$ 200,800.65	\$ 198,963.73	\$ 1,836.92	\$ 3.68	499	
February	\$ 181,595.05	\$ 181,595.05	\$ -	-	-	
March	\$ 225,854.76	\$ 217,181.39	\$ 8,673.37	\$ 4.02	2,160	
April	\$ 196,782.24	\$ 195,610.13	\$ 1,172.11	\$ 3.62	324	
May	\$ 205,362.43	\$ 202,611.74	\$ 2,750.69	\$ 3.75	734	
June	\$ 215,403.39	\$ 210,097.05	\$ 5,306.34	\$ 3.89	1,366	
July	\$ 235,935.86	\$ 223,420.07	\$ 12,515.79	\$ 4.13	3,029	
August	\$ 188,846.63	\$ 188,568.17	\$ 278.46	\$ 3.49	80	
September	\$ 208,105.02	\$ 204,727.98	\$ 3,377.04	\$ 3.79	892	
October	\$ 239,847.11	\$ 225,699.34	\$ 14,147.77	\$ 4.17	3,390	
November	\$ 220,191.75	\$ 213,426.26	\$ 6,765.49	\$ 3.95	1,714	
December	\$ 191,211.29	\$ 190,727.68	\$ 483.61	\$ 3.53	137	

County: STANLY						Residents: 89,642
						Year: 2014
Month	Total Tax	Tax Attributed to Residents	Tax Attributed to Equivalent Residents	Resident Tax Rate (\$/R)	Equivalent Residents	
January	\$ 452,806.87	\$ 299,323.52	\$ 153,483.35	\$ 3.34	45,965	
February	\$ 361,225.90	\$ 279,284.76	\$ 81,941.14	\$ 3.12	26,301	
March	\$ 382,766.36	\$ 284,860.47	\$ 97,905.89	\$ 3.18	30,810	
April	\$ 189,181.54	\$ 189,181.54	\$ -	-	-	
May	\$ 428,059.59	\$ 294,754.03	\$ 133,305.56	\$ 3.29	40,542	
June	\$ 447,352.64	\$ 298,359.85	\$ 148,992.79	\$ 3.33	44,765	

July	\$ 466,431.36	\$ 301,632.27	\$ 164,799.09	\$ 3.36	48,977
August	\$ 402,740.25	\$ 289,497.73	\$ 113,242.52	\$ 3.23	35,065
September	\$ 380,116.63	\$ 284,208.68	\$ 95,907.95	\$ 3.17	30,250
October	\$ 426,923.10	\$ 294,531.46	\$ 132,391.64	\$ 3.29	40,294
November	\$ 421,027.78	\$ 293,357.63	\$ 127,670.15	\$ 3.27	39,012
December	\$ 436,571.57	\$ 296,384.18	\$ 140,187.39	\$ 3.31	42,400

					Residents:	54,845
County:	STOKES				Year:	2014
Month	Total Tax	Tax Attributed to Residents	Tax Attributed to Equivalent Residents	Resident Tax Rate (\$/R)	Equivalent Residents	
January	\$ 123,281.62	\$ 123,281.62	\$ -	-	-	
February	\$ 161,898.51	\$ 152,687.40	\$ 9,211.11	\$ 2.78	3,309	
March	\$ 148,832.95	\$ 144,446.35	\$ 4,386.60	\$ 2.63	1,666	
April	\$ 177,298.97	\$ 160,841.60	\$ 16,457.37	\$ 2.93	5,612	
May	\$ 160,429.54	\$ 151,827.83	\$ 8,601.71	\$ 2.77	3,107	
June	\$ 163,872.77	\$ 153,818.38	\$ 10,054.39	\$ 2.80	3,585	
July	\$ 166,552.19	\$ 155,310.42	\$ 11,241.77	\$ 2.83	3,970	
August	\$ 155,770.06	\$ 148,994.05	\$ 6,776.01	\$ 2.72	2,494	
September	\$ 137,777.56	\$ 136,252.40	\$ 1,525.16	\$ 2.48	614	
October	\$ 133,685.40	\$ 132,875.75	\$ 809.65	\$ 2.42	334	
November	\$ 165,265.15	\$ 154,599.76	\$ 10,665.39	\$ 2.82	3,784	
December	\$ 148,111.81	\$ 143,949.16	\$ 4,162.65	\$ 2.62	1,586	

					Residents:	91,101
County:	SURRY				Year:	2014
Month	Total Tax	Tax Attributed to Residents	Tax Attributed to Equivalent Residents	Resident Tax Rate (\$/R)	Equivalent Residents	
January	\$ 676,286.97	\$ 659,099.37	\$ 17,187.60	\$ 7.23	2,376	
February	\$ 579,981.69	\$ 579,753.34	\$ 228.35	\$ 6.36	36	
March	\$ 596,737.02	\$ 595,398.36	\$ 1,338.66	\$ 6.54	205	
April	\$ 568,473.48	\$ 568,473.48	\$ -	-	-	
May	\$ 671,414.79	\$ 655,631.83	\$ 15,782.96	\$ 7.20	2,193	
June	\$ 677,848.22	\$ 660,199.97	\$ 17,648.25	\$ 7.25	2,435	
July	\$ 647,918.92	\$ 638,177.61	\$ 9,741.31	\$ 7.01	1,391	
August	\$ 650,730.84	\$ 640,332.88	\$ 10,397.96	\$ 7.03	1,479	
September	\$ 645,079.71	\$ 635,982.36	\$ 9,097.35	\$ 6.98	1,303	
October	\$ 661,616.06	\$ 648,503.41	\$ 13,112.65	\$ 7.12	1,842	
November	\$ 608,804.63	\$ 606,132.83	\$ 2,671.80	\$ 6.65	402	
December	\$ 653,470.41	\$ 642,414.85	\$ 11,055.56	\$ 7.05	1,568	

					Residents:	15,851
County:	SWAIN				Year:	2014

Month	Total Tax	Tax Attributed to Residents	Tax Attributed to Equivalent Residents	Resident Tax Rate (\$/R)	Equivalent Residents
January	\$ 79,131.60	\$ 61,930.42	\$ 17,201.18	\$ 3.91	4,403
February	\$ 42,237.74	\$ 42,237.74	\$ -	-	-
March	\$ 59,012.67	\$ 54,244.23	\$ 4,768.44	\$ 3.42	1,393
April	\$ 68,014.09	\$ 58,245.23	\$ 9,768.86	\$ 3.67	2,659
May	\$ 78,439.29	\$ 61,731.44	\$ 16,707.85	\$ 3.89	4,290
June	\$ 100,944.88	\$ 66,802.20	\$ 34,142.68	\$ 4.21	8,101
July	\$ 119,767.06	\$ 69,579.68	\$ 50,187.38	\$ 4.39	11,433
August	\$ 127,193.68	\$ 70,449.42	\$ 56,744.26	\$ 4.44	12,767
September	\$ 101,699.55	\$ 66,933.35	\$ 34,766.20	\$ 4.22	8,233
October	\$ 84,344.59	\$ 63,323.84	\$ 21,020.75	\$ 3.99	5,262
November	\$ 108,865.28	\$ 68,088.01	\$ 40,777.27	\$ 4.30	9,493
December	\$ 88,369.15	\$ 64,287.14	\$ 24,082.01	\$ 4.06	5,938

Residents: 41,481

County: TRANSYLVANIA

Year: 2014

Month	Total Tax	Tax Attributed to Residents	Tax Attributed to Equivalent Residents	Resident Tax Rate (\$/R)	Equivalent Residents
January	\$ 222,667.28	\$ 184,208.68	\$ 38,458.60	\$ 4.44	8,660
February	\$ 130,128.25	\$ 130,128.25	\$ -	-	-
March	\$ 170,328.81	\$ 160,840.78	\$ 9,488.03	\$ 3.88	2,447
April	\$ 223,010.76	\$ 184,325.81	\$ 38,684.95	\$ 4.44	8,706
May	\$ 222,117.11	\$ 184,020.31	\$ 38,096.80	\$ 4.44	8,588
June	\$ 260,736.96	\$ 195,312.27	\$ 65,424.69	\$ 4.71	13,895
July	\$ 311,229.69	\$ 205,848.58	\$ 105,381.11	\$ 4.96	21,236
August	\$ 279,462.14	\$ 199,663.81	\$ 79,798.33	\$ 4.81	16,578
September	\$ 250,554.31	\$ 192,672.90	\$ 57,881.41	\$ 4.64	12,461
October	\$ 293,336.49	\$ 202,529.75	\$ 90,806.74	\$ 4.88	18,599
November	\$ 257,070.01	\$ 194,385.88	\$ 62,684.13	\$ 4.69	13,376
December	\$ 244,198.13	\$ 190,913.78	\$ 53,284.35	\$ 4.60	11,577

Residents: 5,036

County: TYRRELL

Year: 2014

Month	Total Tax	Tax Attributed to Residents	Tax Attributed to Equivalent Residents	Resident Tax Rate (\$/R)	Equivalent Residents
January	\$ 14,982.12	\$ 9,533.85	\$ 5,448.27	\$ 1.89	2,878
February	\$ 5,947.37	\$ 5,947.37	\$ -	-	-
March	\$ 15,122.31	\$ 9,555.73	\$ 5,566.58	\$ 1.90	2,934
April	\$ 15,158.06	\$ 9,561.25	\$ 5,596.81	\$ 1.90	2,948
May	\$ 29,099.96	\$ 10,679.23	\$ 18,420.73	\$ 2.12	8,687
June	\$ 20,754.43	\$ 10,190.47	\$ 10,563.96	\$ 2.02	5,221
July	\$ 8,191.51	\$ 7,576.71	\$ 614.80	\$ 1.50	409
August	\$ 17,586.86	\$ 9,883.51	\$ 7,703.35	\$ 1.96	3,925

September	\$ 18,889.31	\$ 10,022.19	\$ 8,867.12	\$ 1.99	4,456
October	\$ 27,384.10	\$ 10,603.07	\$ 16,781.03	\$ 2.11	7,970
November	\$ 14,110.15	\$ 9,387.95	\$ 4,722.20	\$ 1.86	2,533
December	\$ 14,887.59	\$ 9,518.85	\$ 5,368.74	\$ 1.89	2,840

Residents: 346,964

County: UNION

Year: 2014

Month	Total Tax	Tax Attributed to Residents	Tax Attributed to Equivalent Residents	Resident Tax Rate (\$/R)	Equivalent Residents
January	\$ 1,420,727.06	\$ 1,348,636.34	\$ 72,090.72	\$ 3.89	18,547
February	\$ 1,100,693.89	\$ 1,100,693.89	\$ -	-	-
March	\$ 1,274,464.74	\$ 1,250,771.41	\$ 23,693.33	\$ 3.60	6,573
April	\$ 1,498,283.11	\$ 1,392,777.56	\$ 105,505.55	\$ 4.01	26,283
May	\$ 1,409,999.82	\$ 1,342,148.64	\$ 67,851.18	\$ 3.87	17,540
June	\$ 1,449,323.27	\$ 1,365,461.76	\$ 83,861.51	\$ 3.94	21,309
July	\$ 1,597,911.00	\$ 1,443,193.46	\$ 154,717.54	\$ 4.16	37,196
August	\$ 1,432,452.04	\$ 1,355,616.33	\$ 76,835.71	\$ 3.91	19,666
September	\$ 1,436,995.46	\$ 1,358,290.45	\$ 78,705.01	\$ 3.91	20,105
October	\$ 1,534,087.22	\$ 1,411,649.74	\$ 122,437.48	\$ 4.07	30,093
November	\$ 1,390,045.01	\$ 1,329,813.82	\$ 60,231.19	\$ 3.83	15,715
December	\$ 1,481,212.13	\$ 1,383,458.32	\$ 97,753.81	\$ 3.99	24,516

Residents: 61,373

County: VANCE

Year: 2014

Month	Total Tax	Tax Attributed to Residents	Tax Attributed to Equivalent Residents	Resident Tax Rate (\$/R)	Equivalent Residents
January	\$ 373,282.21	\$ 347,403.68	\$ 25,878.53	\$ 5.66	4,572
February	\$ 275,712.43	\$ 275,710.57	\$ 1.86	\$ 4.49	0
March	\$ 331,375.74	\$ 321,783.70	\$ 9,592.04	\$ 5.24	1,829
April	\$ 351,549.34	\$ 334,879.50	\$ 16,669.84	\$ 5.46	3,055
May	\$ 420,831.64	\$ 370,294.19	\$ 50,537.45	\$ 6.03	8,376
June	\$ 353,375.34	\$ 335,991.07	\$ 17,384.27	\$ 5.47	3,175
July	\$ 274,996.94	\$ 274,996.94	\$ -	-	-
August	\$ 320,623.41	\$ 314,130.51	\$ 6,492.90	\$ 5.12	1,269
September	\$ 338,036.81	\$ 326,280.62	\$ 11,756.19	\$ 5.32	2,211
October	\$ 306,466.82	\$ 303,235.30	\$ 3,231.52	\$ 4.94	654
November	\$ 309,597.80	\$ 305,730.78	\$ 3,867.02	\$ 4.98	776
December	\$ 324,322.45	\$ 316,820.64	\$ 7,501.81	\$ 5.16	1,453

Residents: 1,693,302

County: WAKE

Year: 2014

Month	Total Tax	Tax Attributed to Residents	Tax Attributed to Equivalent Residents	Resident Tax Rate (\$/R)	Equivalent Residents
January	#####	\$11,146,439.47	\$ 1,272,870.62	\$ 6.58	193,367

February	\$ 8,443,360.53	\$ 8,443,360.53	\$ -	-	-
March	\$ 9,486,402.00	\$ 9,371,718.32	\$ 114,683.68	\$ 5.53	20,721
April	#####	\$10,578,329.00	\$ 722,543.92	\$ 6.25	115,660
May	#####	\$10,673,391.57	\$ 800,382.21	\$ 6.30	126,978
June	#####	\$10,520,645.01	\$ 677,828.98	\$ 6.21	109,097
July	#####	\$11,295,636.72	\$ 1,455,080.80	\$ 6.67	218,128
August	#####	\$10,760,077.16	\$ 876,038.51	\$ 6.35	137,861
September	#####	\$10,905,307.27	\$ 1,013,335.98	\$ 6.44	157,344
October	#####	\$10,555,285.54	\$ 704,457.50	\$ 6.23	113,011
November	#####	\$11,057,834.30	\$ 1,172,689.29	\$ 6.53	179,576
December	#####	\$10,526,024.53	\$ 681,920.49	\$ 6.22	109,699

Residents: 22,820

County: WARREN

Year: 2014

Month	Total Tax	Tax Attributed to Residents	Tax Attributed to Equivalent Residents	Resident Tax Rate (\$/R)	Equivalent Residents
January	\$ 58,187.31	\$ 55,064.44	\$ 3,122.87	\$ 2.41	1,294
February	\$ 53,304.69	\$ 51,918.03	\$ 1,386.66	\$ 2.28	609
March	\$ 53,684.32	\$ 52,183.19	\$ 1,501.13	\$ 2.29	656
April	\$ 64,367.29	\$ 58,362.44	\$ 6,004.85	\$ 2.56	2,348
May	\$ 63,463.62	\$ 57,920.28	\$ 5,543.34	\$ 2.54	2,184
June	\$ 66,667.62	\$ 59,433.88	\$ 7,233.74	\$ 2.60	2,777
July	\$ 68,072.09	\$ 60,052.44	\$ 8,019.65	\$ 2.63	3,047
August	\$ 72,931.45	\$ 62,008.81	\$ 10,922.64	\$ 2.72	4,020
September	\$ 71,884.62	\$ 61,609.71	\$ 10,274.91	\$ 2.70	3,806
October	\$ 67,622.68	\$ 59,857.30	\$ 7,765.38	\$ 2.62	2,960
November	\$ 63,988.07	\$ 58,178.41	\$ 5,809.66	\$ 2.55	2,279
December	\$ 44,707.28	\$ 44,707.28	\$ -	-	-

Residents: 17,569

County: WASHINGTON

Year: 2014

Month	Total Tax	Tax Attributed to Residents	Tax Attributed to Equivalent Residents	Resident Tax Rate (\$/R)	Equivalent Residents
January	\$ 61,230.15	\$ 59,473.47	\$ 1,756.68	\$ 3.39	519
February	\$ 50,858.96	\$ 50,858.96	\$ -	-	-
March	\$ 62,809.95	\$ 60,536.01	\$ 2,273.94	\$ 3.45	660
April	\$ 62,663.76	\$ 60,439.93	\$ 2,223.83	\$ 3.44	646
May	\$ 66,542.84	\$ 62,846.21	\$ 3,696.63	\$ 3.58	1,033
June	\$ 79,448.11	\$ 69,160.40	\$ 10,287.71	\$ 3.94	2,613
July	\$ 67,495.88	\$ 63,395.08	\$ 4,100.80	\$ 3.61	1,136
August	\$ 69,380.65	\$ 64,436.14	\$ 4,944.51	\$ 3.67	1,348
September	\$ 66,043.90	\$ 62,552.55	\$ 3,491.35	\$ 3.56	981
October	\$ 58,339.24	\$ 57,380.12	\$ 959.12	\$ 3.27	294

November	\$ 63,842.59	\$ 61,202.12	\$ 2,640.47	\$ 3.48	758
December	\$ 60,352.09	\$ 58,858.86	\$ 1,493.23	\$ 3.35	446

County: WATAUGA					Residents:	72,203
					Year:	2014
Month	Total Tax	Tax Attributed to Residents	Tax Attributed to Equivalent Residents	Resident Tax Rate (\$/R)	Equivalent Residents	
January	\$ 682,810.57	\$ 557,055.40	\$ 125,755.17	\$ 7.72	16,300	
February	\$ 389,779.92	\$ 389,779.92	\$ -	-	-	
March	\$ 500,673.66	\$ 476,111.91	\$ 24,561.75	\$ 6.59	3,725	
April	\$ 503,023.41	\$ 477,529.39	\$ 25,494.02	\$ 6.61	3,855	
May	\$ 519,091.18	\$ 486,878.34	\$ 32,212.84	\$ 6.74	4,777	
June	\$ 614,862.22	\$ 532,466.46	\$ 82,395.76	\$ 7.37	11,173	
July	\$ 729,679.82	\$ 571,347.44	\$ 158,332.38	\$ 7.91	20,009	
August	\$ 734,803.12	\$ 572,799.17	\$ 162,003.95	\$ 7.93	20,421	
September	\$ 594,917.20	\$ 524,182.48	\$ 70,734.72	\$ 7.26	9,743	
October	\$ 723,562.74	\$ 569,587.19	\$ 153,975.55	\$ 7.89	19,519	
November	\$ 720,946.23	\$ 568,825.14	\$ 152,121.09	\$ 7.88	19,309	
December	\$ 656,643.73	\$ 548,188.73	\$ 108,455.00	\$ 7.59	14,285	

County: WAYNE					Residents:	167,663
					Year:	2014
Month	Total Tax	Tax Attributed to Residents	Tax Attributed to Equivalent Residents	Resident Tax Rate (\$/R)	Equivalent Residents	
January	\$ 884,469.76	\$ 862,316.27	\$ 22,153.49	\$ 5.14	4,307	
February	\$ 744,490.85	\$ 744,490.85	\$ -	-	-	
March	\$ 895,903.73	\$ 870,314.08	\$ 25,589.65	\$ 5.19	4,930	
April	\$ 963,259.07	\$ 913,574.06	\$ 49,685.01	\$ 5.45	9,118	
May	\$ 872,157.93	\$ 853,469.93	\$ 18,688.00	\$ 5.09	3,671	
June	\$ 964,655.43	\$ 914,406.98	\$ 50,248.45	\$ 5.45	9,213	
July	\$ 822,825.97	\$ 815,368.27	\$ 7,457.70	\$ 4.86	1,534	
August	\$ 867,887.87	\$ 850,343.18	\$ 17,544.69	\$ 5.07	3,459	
September	\$ 933,193.95	\$ 895,035.90	\$ 38,158.05	\$ 5.34	7,148	
October	\$ 834,026.48	\$ 824,414.52	\$ 9,611.96	\$ 4.92	1,955	
November	\$ 800,657.32	\$ 796,717.22	\$ 3,940.10	\$ 4.75	829	
December	\$ 961,138.84	\$ 912,304.74	\$ 48,834.10	\$ 5.44	8,975	

County: WILKES					Residents:	77,790
					Year:	2014
Month	Total Tax	Tax Attributed to Residents	Tax Attributed to Equivalent Residents	Resident Tax Rate (\$/R)	Equivalent Residents	
January	\$ 476,001.12	\$ 435,967.10	\$ 40,034.02	\$ 5.60	7,143	
February	\$ 427,192.64	\$ 408,552.25	\$ 18,640.39	\$ 5.03	3,707	
March	\$ 343,833.81	\$ 343,733.36	\$ 100.45	\$ 4.99	20	

April	\$ 444,691.43	\$ 419,073.02	\$ 25,618.41	\$ 5.03	5,089
May	\$ 337,956.78	\$ 337,956.78	\$ -	-	-
June	\$ 415,161.59	\$ 400,804.33	\$ 14,357.26	\$ 5.02	2,858
July	\$ 449,169.92	\$ 421,633.88	\$ 27,536.04	\$ 5.04	5,468
August	\$ 409,807.96	\$ 397,210.37	\$ 12,597.59	\$ 5.02	2,509
September	\$ 419,268.99	\$ 403,499.46	\$ 15,769.53	\$ 5.03	3,138
October	\$ 344,185.49	\$ 344,072.77	\$ 112.72	\$ 4.99	23
November	\$ 451,606.97	\$ 423,006.07	\$ 28,600.90	\$ 5.04	5,679
December	\$ 445,613.80	\$ 419,604.65	\$ 26,009.15	\$ 5.03	5,166

Residents: 136,935

County: WILSON

Year: 2014

Month	Total Tax	Tax Attributed to Residents	Tax Attributed to Equivalent Residents	Resident Tax Rate (\$/R)	Equivalent Residents
January	\$ 724,288.38	\$ 643,231.11	\$ 81,057.27	\$ 4.70	17,256
February	\$ 623,764.05	\$ 591,540.20	\$ 32,223.85	\$ 4.32	7,459
March	\$ 679,106.68	\$ 621,891.43	\$ 57,215.25	\$ 4.54	12,598
April	\$ 676,730.58	\$ 620,690.31	\$ 56,040.27	\$ 4.53	12,363
May	\$ 623,756.43	\$ 591,535.65	\$ 32,220.78	\$ 4.32	7,459
June	\$ 767,151.79	\$ 661,152.38	\$ 105,999.41	\$ 4.83	21,954
July	\$ 789,855.87	\$ 669,856.99	\$ 119,998.88	\$ 4.89	24,531
August	\$ 762,191.14	\$ 659,181.46	\$ 103,009.68	\$ 4.81	21,399
September	\$ 725,995.33	\$ 643,985.25	\$ 82,010.08	\$ 4.70	17,438
October	\$ 739,210.79	\$ 649,706.02	\$ 89,504.77	\$ 4.74	18,864
November	\$ 481,989.31	\$ 481,989.31	\$ -	-	-
December	\$ 735,200.91	\$ 647,991.94	\$ 87,208.97	\$ 4.73	18,429

Residents: 45,229

County: YADKIN

Year: 2014

Month	Total Tax	Tax Attributed to Residents	Tax Attributed to Equivalent Residents	Resident Tax Rate (\$/R)	Equivalent Residents
January	\$ 160,853.81	\$ 156,084.35	\$ 4,769.46	\$ 3.45	1,382
February	\$ 139,941.89	\$ 139,612.81	\$ 329.08	\$ 3.09	107
March	\$ 133,155.68	\$ 133,155.68	\$ -	-	-
April	\$ 135,787.75	\$ 135,736.73	\$ 51.02	\$ 3.00	17
May	\$ 179,060.79	\$ 167,292.28	\$ 11,768.51	\$ 3.70	3,182
June	\$ 169,906.81	\$ 161,957.48	\$ 7,949.33	\$ 3.58	2,220
July	\$ 172,701.89	\$ 163,646.39	\$ 9,055.50	\$ 3.62	2,503
August	\$ 160,154.02	\$ 155,602.71	\$ 4,551.31	\$ 3.44	1,323
September	\$ 159,440.99	\$ 155,107.62	\$ 4,333.37	\$ 3.43	1,264
October	\$ 160,110.98	\$ 155,572.95	\$ 4,538.03	\$ 3.44	1,319
November	\$ 181,657.34	\$ 168,707.62	\$ 12,949.72	\$ 3.73	3,472
December	\$ 152,870.21	\$ 150,327.77	\$ 2,542.44	\$ 3.32	765

County: YANCEY		Residents: 19,553			
		Year: 2014			
Month	Total Tax	Tax Attributed to Residents	Tax Attributed to Equivalent Residents	Resident Tax Rate (\$/R)	Equivalent Residents
January	\$ 90,199.01	\$ 84,821.37	\$ 5,377.64	\$ 4.34	1,240
February	\$ 76,274.15	\$ 75,414.14	\$ 860.01	\$ 3.86	223
March	\$ 78,611.31	\$ 77,225.80	\$ 1,385.51	\$ 3.95	351
April	\$ 86,437.01	\$ 82,578.69	\$ 3,858.32	\$ 4.22	914
May	\$ 68,174.99	\$ 68,174.99	\$ -	-	-
June	\$ 123,111.04	\$ 98,596.83	\$ 24,514.21	\$ 5.04	4,861
July	\$ 114,213.79	\$ 95,655.86	\$ 18,557.93	\$ 4.89	3,793
August	\$ 97,241.80	\$ 88,553.36	\$ 8,688.44	\$ 4.53	1,918
September	\$ 82,556.13	\$ 80,050.96	\$ 2,505.17	\$ 4.09	612
October	\$ 97,144.65	\$ 88,505.56	\$ 8,639.09	\$ 4.53	1,909
November	\$ 83,582.57	\$ 80,742.34	\$ 2,840.23	\$ 4.13	688
December	\$ 87,008.50	\$ 82,931.87	\$ 4,076.63	\$ 4.24	961

APPENDIX D: DETAILED CALCULATIONS FOR EQUIVALENT RESIDENTS IN EACH COUNTY, 2015

County: ALAMANCE		Residents: 248,868			
		Year: 2015			
Month	Total Tax	Tax Attributed to Residents	Tax Attributed to Equivalent Residents	Resident Tax Rate (\$/R)	Equivalent Residents
January	\$ 2,281,594.20	\$ 1,998,735.64	\$ 282,858.56	\$ 8.03	35,219
February	\$ 1,478,245.93	\$ 1,478,245.93	\$ -	-	-
March	\$ 1,690,936.38	\$ 1,664,183.61	\$ 26,752.77	\$ 6.69	4,001
April	\$ 1,817,027.25	\$ 1,753,862.11	\$ 63,165.14	\$ 7.05	8,963
May	\$ 1,848,401.27	\$ 1,774,275.06	\$ 74,126.21	\$ 7.13	10,397
June	\$ 1,522,069.55	\$ 1,520,807.77	\$ 1,261.78	\$ 6.11	206
July	\$ 1,673,040.86	\$ 1,650,360.56	\$ 22,680.30	\$ 6.63	3,420
August	\$ 2,105,904.20	\$ 1,918,832.58	\$ 187,071.62	\$ 7.71	24,263
September	\$ 1,859,543.89	\$ 1,781,359.05	\$ 78,184.84	\$ 7.16	10,923
October	\$ 1,950,071.88	\$ 1,835,912.13	\$ 114,159.75	\$ 7.38	15,475

November	\$ 1,941,120.09	\$ 1,830,744.39	\$ 110,375.70	\$ 7.36	15,004
December	\$ 2,011,649.17	\$ 1,870,213.47	\$ 141,435.70	\$ 7.51	18,821

					Residents:	39,547
					Year:	2015
County:	ALEXANDER					
Month	Total Tax	Tax Attributed to Residents	Tax Attributed to Equivalent Residents	Resident Tax Rate (\$/R)	Equivalent Residents	
January	\$ 134,521.97	\$ 124,877.47	\$ 9,644.50	\$ 3.16	3,054	
February	\$ 117,070.35	\$ 114,125.43	\$ 2,944.92	\$ 2.89	1,020	
March	\$ 138,256.48	\$ 126,825.74	\$ 11,430.74	\$ 3.21	3,564	
April	\$ 142,799.16	\$ 129,058.27	\$ 13,740.89	\$ 3.26	4,211	
May	\$ 145,549.95	\$ 130,342.41	\$ 15,207.54	\$ 3.30	4,614	
June	\$ 150,906.49	\$ 132,708.66	\$ 18,197.83	\$ 3.36	5,423	
July	\$ 151,692.41	\$ 133,041.78	\$ 18,650.63	\$ 3.36	5,544	
August	\$ 139,000.05	\$ 127,201.16	\$ 11,798.89	\$ 3.22	3,668	
September	\$ 145,771.12	\$ 130,443.56	\$ 15,327.56	\$ 3.30	4,647	
October	\$ 121,353.08	\$ 117,050.38	\$ 4,302.70	\$ 2.96	1,454	
November	\$ 98,502.57	\$ 98,502.57	\$ -	-	-	
December	\$ 148,267.04	\$ 131,564.05	\$ 16,702.99	\$ 3.33	5,021	

					Residents:	12,808
					Year:	2015
County:	ALLEGHANY					
Month	Total Tax	Tax Attributed to Residents	Tax Attributed to Equivalent Residents	Resident Tax Rate (\$/R)	Equivalent Residents	
January	\$ 59,135.54	\$ 55,716.60	\$ 3,418.94	\$ 4.35	786	
February	\$ 44,916.51	\$ 44,916.51	\$ -	-	-	
March	\$ 51,548.48	\$ 50,695.24	\$ 853.24	\$ 3.96	216	
April	\$ 53,370.98	\$ 52,031.71	\$ 1,339.27	\$ 4.06	330	
May	\$ 52,608.80	\$ 51,484.06	\$ 1,124.74	\$ 4.02	280	
June	\$ 61,245.55	\$ 56,891.97	\$ 4,353.58	\$ 4.44	980	
July	\$ 71,083.85	\$ 61,451.15	\$ 9,632.70	\$ 4.80	2,008	
August	\$ 72,066.97	\$ 61,838.32	\$ 10,228.65	\$ 4.83	2,119	
September	\$ 63,417.46	\$ 58,020.13	\$ 5,397.33	\$ 4.53	1,191	
October	\$ 45,652.84	\$ 45,640.96	\$ 11.88	\$ 3.56	3	
November	\$ 64,590.77	\$ 58,598.02	\$ 5,992.75	\$ 4.58	1,310	
December	\$ 53,789.59	\$ 52,325.90	\$ 1,463.69	\$ 4.09	358	

					Residents:	37,399
					Year:	2015
County:	ANSON					
Month	Total Tax	Tax Attributed to Residents	Tax Attributed to Equivalent Residents	Resident Tax Rate (\$/R)	Equivalent Residents	
January	\$ 137,372.18	\$ 107,127.42	\$ 30,244.76	\$ 2.86	10,559	
February	\$ 103,968.17	\$ 94,692.94	\$ 9,275.23	\$ 2.53	3,663	
March	\$ 120,646.88	\$ 101,762.20	\$ 18,884.68	\$ 2.72	6,940	

April	\$	117,496.09	\$	100,580.50	\$	16,915.59	\$	2.69	6,290
May	\$	108,313.34	\$	96,744.35	\$	11,568.99	\$	2.59	4,472
June	\$	93,028.78	\$	88,679.77	\$	4,349.01	\$	2.37	1,834
July	\$	122,164.08	\$	102,309.49	\$	19,854.59	\$	2.74	7,258
August	\$	119,311.53	\$	101,269.00	\$	18,042.53	\$	2.71	6,663
September	\$	72,914.53	\$	72,914.53	\$	-	-	-	-
October	\$	119,094.04	\$	101,187.63	\$	17,906.41	\$	2.71	6,618
November	\$	109,807.28	\$	97,412.15	\$	12,395.13	\$	2.60	4,759
December	\$	120,871.37	\$	101,844.05	\$	19,027.32	\$	2.72	6,987

County:		ASHE				Residents:	30,496
						Year:	2015
Month	Total Tax	Tax Attributed to Residents	Tax Attributed to Equivalent Residents	Resident Tax Rate (\$/R)	Equivalent Residents		
January	\$ 223,615.89	\$ 195,029.45	\$ 28,586.44	\$ 6.40	4,470		
February	\$ 150,353.94	\$ 150,056.23	\$ 297.71	\$ 4.92	61		
March	\$ 143,663.51	\$ 143,663.51	\$ -	-	-		
April	\$ 145,694.26	\$ 145,665.95	\$ 28.31	\$ 4.78	6		
May	\$ 187,320.79	\$ 177,145.96	\$ 10,174.83	\$ 5.81	1,752		
June	\$ 207,988.06	\$ 188,094.38	\$ 19,893.68	\$ 6.17	3,225		
July	\$ 212,964.96	\$ 190,413.41	\$ 22,551.55	\$ 6.24	3,612		
August	\$ 196,480.09	\$ 182,282.26	\$ 14,197.83	\$ 5.98	2,375		
September	\$ 204,667.81	\$ 186,484.57	\$ 18,183.24	\$ 6.12	2,974		
October	\$ 156,195.99	\$ 155,190.44	\$ 1,005.55	\$ 5.09	198		
November	\$ 209,514.03	\$ 188,817.13	\$ 20,696.90	\$ 6.19	3,343		
December	\$ 199,561.07	\$ 183,904.02	\$ 15,657.05	\$ 6.03	2,596		

County:		AVERY				Residents:	20,635
						Year:	2015
Month	Total Tax	Tax Attributed to Residents	Tax Attributed to Equivalent Residents	Resident Tax Rate (\$/R)	Equivalent Residents		
January	\$ 199,531.10	\$ 160,781.14	\$ 38,749.96	\$ 7.79	4,973		
February	\$ 166,576.43	\$ 148,432.37	\$ 18,144.06	\$ 7.19	2,522		
March	\$ 150,605.18	\$ 140,503.41	\$ 10,101.77	\$ 6.81	1,484		
April	\$ 111,600.32	\$ 111,600.32	\$ -	-	-		
May	\$ 154,442.81	\$ 142,558.29	\$ 11,884.52	\$ 6.91	1,720		
June	\$ 190,512.78	\$ 157,826.38	\$ 32,686.40	\$ 7.65	4,274		
July	\$ 243,296.62	\$ 172,009.50	\$ 71,287.12	\$ 8.34	8,552		
August	\$ 246,362.47	\$ 172,646.55	\$ 73,715.92	\$ 8.37	8,811		
September	\$ 227,898.00	\$ 168,550.61	\$ 59,347.39	\$ 8.17	7,266		
October	\$ 210,129.20	\$ 163,929.34	\$ 46,199.86	\$ 7.94	5,816		
November	\$ 206,457.49	\$ 162,875.24	\$ 43,582.25	\$ 7.89	5,522		
December	\$ 198,388.44	\$ 160,421.62	\$ 37,966.82	\$ 7.77	4,884		

						Residents:	61,306
						Year:	2015
County:	BEAUFORT						
Month	Total Tax	Tax Attributed to Residents	Tax Attributed to Equivalent Residents	Resident Tax Rate (\$/R)	Equivalent Residents		
January	\$ 513,246.03	\$ 443,211.99	\$ 70,034.04	\$ 7.23	9,687		
February	\$ 332,726.77	\$ 332,479.44	\$ 247.33	\$ 5.42	46		
March	\$ 326,042.89	\$ 326,025.40	\$ 17.49	\$ 5.32	3		
April	\$ 428,397.27	\$ 402,788.08	\$ 25,609.19	\$ 6.57	3,898		
May	\$ 407,223.76	\$ 390,074.20	\$ 17,149.56	\$ 6.36	2,695		
June	\$ 447,376.05	\$ 413,161.31	\$ 34,214.74	\$ 6.74	5,077		
July	\$ 434,501.13	\$ 406,223.12	\$ 28,278.01	\$ 6.63	4,268		
August	\$ 402,045.86	\$ 386,761.28	\$ 15,284.58	\$ 6.31	2,423		
September	\$ 363,596.30	\$ 359,208.76	\$ 4,387.54	\$ 5.86	749		
October	\$ 444,887.28	\$ 411,851.44	\$ 33,035.84	\$ 6.72	4,918		
November	\$ 337,437.88	\$ 336,874.92	\$ 562.96	\$ 5.49	102		
December	\$ 323,655.17	\$ 323,655.17	\$ -	-	-		

						Residents:	26,711
						Year:	2015
County:	BERTIE						
Month	Total Tax	Tax Attributed to Residents	Tax Attributed to Equivalent Residents	Resident Tax Rate (\$/R)	Equivalent Residents		
January	\$ 91,226.79	\$ 78,192.41	\$ 13,034.38	\$ 2.93	4,453		
February	\$ 65,166.46	\$ 64,077.81	\$ 1,088.65	\$ 2.40	454		
March	\$ 56,743.68	\$ 56,743.68	\$ -	-	-		
April	\$ 81,404.90	\$ 73,933.90	\$ 7,471.00	\$ 2.77	2,699		
May	\$ 71,405.58	\$ 68,395.01	\$ 3,010.57	\$ 2.56	1,176		
June	\$ 61,431.76	\$ 61,074.00	\$ 357.76	\$ 2.29	156		
July	\$ 72,583.10	\$ 69,126.55	\$ 3,456.55	\$ 2.59	1,336		
August	\$ 67,657.34	\$ 65,896.88	\$ 1,760.46	\$ 2.47	714		
September	\$ 64,045.24	\$ 63,212.82	\$ 832.42	\$ 2.37	352		
October	\$ 76,876.62	\$ 71,604.08	\$ 5,272.54	\$ 2.68	1,967		
November	\$ 74,525.86	\$ 70,282.96	\$ 4,242.90	\$ 2.63	1,613		
December	\$ 63,887.46	\$ 63,088.66	\$ 798.80	\$ 2.36	338		

						Residents:	43,214
						Year:	2015
County:	BLADEN						
Month	Total Tax	Tax Attributed to Residents	Tax Attributed to Equivalent Residents	Resident Tax Rate (\$/R)	Equivalent Residents		
January	\$ 185,325.37	\$ 152,849.04	\$ 32,476.33	\$ 3.54	9,182		
February	\$ 114,256.36	\$ 113,885.30	\$ 371.06	\$ 2.64	141		
March	\$ 171,380.31	\$ 147,751.98	\$ 23,628.33	\$ 3.42	6,911		
April	\$ 192,877.51	\$ 155,301.77	\$ 37,575.74	\$ 3.59	10,456		
May	\$ 172,349.15	\$ 148,132.76	\$ 24,216.39	\$ 3.43	7,065		

June	\$ 146,731.26	\$ 136,372.76	\$ 10,358.50	\$ 3.16	3,282
July	\$ 184,239.99	\$ 152,480.01	\$ 31,759.98	\$ 3.53	9,001
August	\$ 192,322.71	\$ 155,128.14	\$ 37,194.57	\$ 3.59	10,361
September	\$ 171,347.15	\$ 147,738.87	\$ 23,608.28	\$ 3.42	6,905
October	\$ 168,558.74	\$ 146,618.08	\$ 21,940.66	\$ 3.39	6,467
November	\$ 107,745.17	\$ 107,745.17	\$ -	-	-
December	\$ 150,368.28	\$ 138,286.41	\$ 12,081.87	\$ 3.20	3,776

Residents: 171,066

Year: 2015

Month	Total Tax	Tax Attributed to Residents	Tax Attributed to Equivalent Residents	Resident Tax Rate (\$/R)	Equivalent Residents
January	\$ 1,062,090.54	\$ 969,395.67	\$ 92,694.87	\$ 5.67	16,358
February	\$ 890,102.92	\$ 867,519.38	\$ 22,583.54	\$ 5.07	4,453
March	\$ 748,322.56	\$ 748,322.56	\$ -	-	-
April	\$ 1,155,404.83	\$ 1,011,978.07	\$ 143,426.76	\$ 5.92	24,245
May	\$ 1,244,365.19	\$ 1,046,627.18	\$ 197,738.01	\$ 6.12	32,319
June	\$ 1,318,723.37	\$ 1,072,002.12	\$ 246,721.25	\$ 6.27	39,371
July	\$ 1,647,774.19	\$ 1,156,800.83	\$ 490,973.36	\$ 6.76	72,604
August	\$ 1,800,976.99	\$ 1,185,710.19	\$ 615,266.80	\$ 6.93	88,766
September	\$ 1,534,457.87	\$ 1,131,704.08	\$ 402,753.79	\$ 6.62	60,879
October	\$ 1,117,937.24	\$ 995,734.48	\$ 122,202.76	\$ 5.82	20,994
November	\$ 1,089,317.89	\$ 982,574.20	\$ 106,743.69	\$ 5.74	18,584
December	\$ 1,061,588.94	\$ 969,146.54	\$ 92,442.40	\$ 5.67	16,317

Residents: 357,254

Year: 2015

Month	Total Tax	Tax Attributed to Residents	Tax Attributed to Equivalent Residents	Resident Tax Rate (\$/R)	Equivalent Residents
January	\$ 4,053,168.93	\$ 3,478,003.14	\$ 575,165.79	\$ 9.74	59,080
February	\$ 3,129,423.49	\$ 3,013,196.17	\$ 116,227.32	\$ 8.43	13,780
March	\$ 2,982,552.31	\$ 2,912,766.15	\$ 69,786.16	\$ 8.15	8,559
April	\$ 2,526,327.71	\$ 2,526,327.71	\$ -	-	-
May	\$ 3,819,203.07	\$ 3,381,539.33	\$ 437,663.74	\$ 9.47	46,238
June	\$ 3,912,865.51	\$ 3,421,540.91	\$ 491,324.60	\$ 9.58	51,301
July	\$ 4,235,915.27	\$ 3,545,936.97	\$ 689,978.30	\$ 9.93	69,515
August	\$ 3,887,152.90	\$ 3,410,751.47	\$ 476,401.43	\$ 9.55	49,900
September	\$ 3,167,779.94	\$ 3,037,890.56	\$ 129,889.38	\$ 8.50	15,275
October	\$ 3,834,784.56	\$ 3,388,329.41	\$ 446,455.15	\$ 9.48	47,073
November	\$ 4,000,242.76	\$ 3,457,169.33	\$ 543,073.43	\$ 9.68	56,120
December	\$ 4,099,236.17	\$ 3,495,699.09	\$ 603,537.08	\$ 9.78	61,680

Residents: 120,572

County: BURKE						Year: 2015
Month	Total Tax	Tax Attributed to Residents	Tax Attributed to Equivalent Residents	Resident Tax Rate (\$/R)	Equivalent Residents	
January	\$ 469,005.36	\$ 464,671.71	\$ 4,333.65	\$ 3.85	1,124	
February	\$ 500,749.06	\$ 488,961.93	\$ 11,787.13	\$ 4.06	2,907	
March	\$ 487,814.33	\$ 479,445.93	\$ 8,368.40	\$ 3.98	2,105	
April	\$ 521,161.75	\$ 503,018.51	\$ 18,143.24	\$ 4.17	4,349	
May	\$ 558,097.53	\$ 525,839.61	\$ 32,257.92	\$ 4.36	7,397	
June	\$ 423,922.03	\$ 423,922.03	\$ -	-	-	
July	\$ 594,743.64	\$ 545,680.45	\$ 49,063.19	\$ 4.53	10,841	
August	\$ 544,621.71	\$ 517,872.11	\$ 26,749.60	\$ 4.30	6,228	
September	\$ 556,790.90	\$ 525,083.96	\$ 31,706.94	\$ 4.35	7,281	
October	\$ 477,821.69	\$ 471,741.65	\$ 6,080.04	\$ 3.91	1,554	
November	\$ 442,852.11	\$ 442,042.93	\$ 809.18	\$ 3.67	221	
December	\$ 695,593.61	\$ 589,489.35	\$ 106,104.26	\$ 4.89	21,702	

Residents: 323,365

County: CABARRUS						Year: 2015
Month	Total Tax	Tax Attributed to Residents	Tax Attributed to Equivalent Residents	Resident Tax Rate (\$/R)	Equivalent Residents	
January	\$ 2,807,377.00	\$ 2,403,822.78	\$ 403,554.22	\$ 7.43	54,287	
February	\$ 2,107,147.91	\$ 2,044,212.55	\$ 62,935.36	\$ 6.32	9,955	
March	\$ 2,184,651.32	\$ 2,095,360.86	\$ 89,290.46	\$ 6.48	13,780	
April	\$ 2,326,630.08	\$ 2,180,220.57	\$ 146,409.51	\$ 6.74	21,715	
May	\$ 2,108,619.95	\$ 2,045,219.05	\$ 63,400.90	\$ 6.32	10,024	
June	\$ 2,190,405.44	\$ 2,099,013.95	\$ 91,391.49	\$ 6.49	14,079	
July	\$ 2,340,076.30	\$ 2,187,723.50	\$ 152,352.80	\$ 6.77	22,519	
August	\$ 2,573,178.64	\$ 2,305,330.81	\$ 267,847.83	\$ 7.13	37,571	
September	\$ 2,598,186.85	\$ 2,316,694.78	\$ 281,492.07	\$ 7.16	39,291	
October	\$ 2,546,456.34	\$ 2,292,941.27	\$ 253,515.07	\$ 7.09	35,752	
November	\$ 1,742,985.70	\$ 1,742,985.70	\$ -	-	-	
December	\$ 2,593,353.50	\$ 2,314,515.54	\$ 278,837.96	\$ 7.16	38,957	

Residents: 121,713

County: CALDWELL						Year: 2015
Month	Total Tax	Tax Attributed to Residents	Tax Attributed to Equivalent Residents	Resident Tax Rate (\$/R)	Equivalent Residents	
January	\$ 602,768.97	\$ 552,040.26	\$ 50,728.71	\$ 4.54	11,185	
February	\$ 427,904.19	\$ 427,904.19	\$ -	-	-	
March	\$ 569,359.12	\$ 534,215.22	\$ 35,143.90	\$ 4.39	8,007	
April	\$ 580,259.21	\$ 540,256.31	\$ 40,002.90	\$ 4.44	9,012	
May	\$ 574,211.33	\$ 536,932.76	\$ 37,278.57	\$ 4.41	8,450	
June	\$ 485,217.34	\$ 478,447.60	\$ 6,769.74	\$ 3.93	1,722	
July	\$ 652,075.79	\$ 575,009.74	\$ 77,066.05	\$ 4.72	16,313	

August	\$ 532,895.51	\$ 512,210.07	\$ 20,685.44	\$ 4.21	4,915
September	\$ 471,571.31	\$ 467,527.77	\$ 4,043.54	\$ 3.84	1,053
October	\$ 562,866.22	\$ 530,505.51	\$ 32,360.71	\$ 4.36	7,424
November	\$ 435,555.51	\$ 435,421.10	\$ 134.41	\$ 3.58	38
December	\$ 540,066.17	\$ 516,772.15	\$ 23,294.02	\$ 4.25	5,486

					Residents:	10,219
County:	CAMDEN				Year:	2015
Month	Total Tax	Tax Attributed to Residents	Tax Attributed to Equivalent Residents	Resident Tax Rate (\$/R)	Equivalent Residents	
January	\$ 49,756.77	\$ 38,687.47	\$ 11,069.30	\$ 3.79	2,924	
February	\$ 40,021.28	\$ 35,308.86	\$ 4,712.42	\$ 3.46	1,364	
March	\$ 40,039.16	\$ 35,316.57	\$ 4,722.59	\$ 3.46	1,367	
April	\$ 42,666.78	\$ 36,379.52	\$ 6,287.26	\$ 3.56	1,766	
May	\$ 40,711.49	\$ 35,601.61	\$ 5,109.88	\$ 3.48	1,467	
June	\$ 38,247.35	\$ 34,507.99	\$ 3,739.36	\$ 3.38	1,107	
July	\$ 44,609.77	\$ 37,084.98	\$ 7,524.79	\$ 3.63	2,074	
August	\$ 112,945.82	\$ 46,457.84	\$ 66,487.98	\$ 4.55	14,625	
September	\$ 26,288.22	\$ 26,288.22	\$ -	-	-	
October	\$ 46,512.86	\$ 37,718.82	\$ 8,794.04	\$ 3.69	2,383	
November	\$ 33,453.28	\$ 31,918.66	\$ 1,534.62	\$ 3.12	491	
December	\$ 40,739.31	\$ 35,613.20	\$ 5,126.11	\$ 3.48	1,471	

					Residents:	99,203
County:	CARTERET				Year:	2015
Month	Total Tax	Tax Attributed to Residents	Tax Attributed to Equivalent Residents	Resident Tax Rate (\$/R)	Equivalent Residents	
January	\$ 811,671.53	\$ 582,300.91	\$ 229,370.62	\$ 5.87	39,076	
February	\$ 380,193.14	\$ 380,193.14	\$ -	-	-	
March	\$ 590,410.22	\$ 515,561.89	\$ 74,848.33	\$ 5.20	14,402	
April	\$ 592,714.99	\$ 516,513.89	\$ 76,201.10	\$ 5.21	14,635	
May	\$ 846,423.28	\$ 589,612.59	\$ 256,810.69	\$ 5.94	43,209	
June	\$ 957,673.10	\$ 609,450.83	\$ 348,222.27	\$ 6.14	56,682	
July	\$ 1,229,964.76	\$ 642,865.17	\$ 587,099.59	\$ 6.48	90,598	
August	\$ 1,333,467.74	\$ 651,987.09	\$ 681,480.65	\$ 6.57	103,691	
September	\$ 880,896.36	\$ 596,295.67	\$ 284,600.69	\$ 6.01	47,348	
October	\$ 974,787.19	\$ 612,100.76	\$ 362,686.43	\$ 6.17	58,780	
November	\$ 807,213.92	\$ 581,317.49	\$ 225,896.43	\$ 5.86	38,550	
December	\$ 754,245.18	\$ 568,741.93	\$ 185,503.25	\$ 5.73	32,356	

					Residents:	26,030
County:	CASWELL				Year:	2015
Month	Total Tax	Tax Attributed to Residents	Tax Attributed to Equivalent Residents	Resident Tax Rate (\$/R)	Equivalent Residents	

January	\$ 63,776.26	\$ 42,320.71	\$ 21,455.55	\$ 1.63	13,197
February	\$ 47,350.21	\$ 38,418.28	\$ 8,931.93	\$ 3.61	2,473
March	\$ 47,923.34	\$ 38,599.49	\$ 9,323.85	\$ 3.61	2,580
April	\$ 60,277.62	\$ 41,667.78	\$ 18,609.84	\$ 3.64	5,113
May	\$ 26,784.98	\$ 26,784.98	\$ -	-	-
June	\$ 55,708.46	\$ 40,691.57	\$ 15,016.89	\$ 3.63	4,135
July	\$ 45,195.54	\$ 37,695.93	\$ 7,499.61	\$ 3.61	2,080
August	\$ 53,054.59	\$ 40,047.38	\$ 13,007.21	\$ 3.63	3,587
September	\$ 53,756.95	\$ 40,224.05	\$ 13,532.90	\$ 3.63	3,731
October	\$ 49,398.15	\$ 39,046.44	\$ 10,351.71	\$ 3.62	2,861
November	\$ 45,807.22	\$ 37,907.91	\$ 7,899.31	\$ 3.61	2,189
December	\$ 56,927.16	\$ 40,967.27	\$ 15,959.89	\$ 3.63	4,392

Residents: 226,741

County: CATAWBA

Year: 2015

Month	Total Tax	Tax Attributed to Residents	Tax Attributed to Equivalent Residents	Resident Tax Rate (\$/R)	Equivalent Residents
January	\$ 1,846,528.40	\$ 1,622,487.64	\$ 224,040.76	\$ 7.16	31,309
February	\$ 1,203,335.09	\$ 1,203,335.09	\$ -	-	-
March	\$ 1,554,389.55	\$ 1,475,104.90	\$ 79,284.65	\$ 6.51	12,187
April	\$ 1,562,197.68	\$ 1,479,761.02	\$ 82,436.66	\$ 6.53	12,632
May	\$ 1,636,586.34	\$ 1,521,892.33	\$ 114,694.01	\$ 6.71	17,088
June	\$ 1,731,216.40	\$ 1,570,255.20	\$ 160,961.20	\$ 6.93	23,242
July	\$ 1,839,244.97	\$ 1,619,382.26	\$ 219,862.71	\$ 7.14	30,785
August	\$ 1,655,647.02	\$ 1,532,078.36	\$ 123,568.66	\$ 6.76	18,288
September	\$ 1,564,199.74	\$ 1,480,947.40	\$ 83,252.34	\$ 6.53	12,746
October	\$ 1,715,770.79	\$ 1,562,725.67	\$ 153,045.12	\$ 6.89	22,206
November	\$ 1,603,563.57	\$ 1,503,671.78	\$ 99,891.79	\$ 6.63	15,063
December	\$ 1,630,245.25	\$ 1,518,450.85	\$ 111,794.40	\$ 6.70	16,694

Residents: 82,275

County: CHATHAM

Year: 2015

Month	Total Tax	Tax Attributed to Residents	Tax Attributed to Equivalent Residents	Resident Tax Rate (\$/R)	Equivalent Residents
January	\$ 543,036.80	\$ 408,855.01	\$ 134,181.79	\$ 4.97	27,002
February	\$ 398,421.24	\$ 359,002.39	\$ 39,418.85	\$ 4.36	9,034
March	\$ 356,854.97	\$ 337,197.62	\$ 19,657.35	\$ 4.10	4,796
April	\$ 273,100.42	\$ 273,100.42	\$ -	-	-
May	\$ 464,722.47	\$ 385,709.70	\$ 79,012.77	\$ 4.69	16,854
June	\$ 503,522.89	\$ 398,076.81	\$ 105,446.08	\$ 4.84	21,794
July	\$ 505,860.74	\$ 398,761.37	\$ 107,099.37	\$ 4.85	22,097
August	\$ 506,599.67	\$ 398,976.43	\$ 107,623.24	\$ 4.85	22,194
September	\$ 479,794.57	\$ 390,751.31	\$ 89,043.26	\$ 4.75	18,749

October	\$ 489,670.89	\$ 393,886.62	\$ 95,784.27	\$ 4.79	20,007
November	\$ 520,081.25	\$ 402,792.79	\$ 117,288.46	\$ 4.90	23,958
December	\$ 474,088.12	\$ 388,880.21	\$ 85,207.91	\$ 4.73	18,027

					Residents:	30,863	
					Year:	2015	
County:	CHEROKEE						
Month	Total Tax	Tax Attributed to Residents	Tax Attributed to Equivalent Residents	Resident Tax Rate (\$/R)	Equivalent Residents		
January	\$ 227,845.81	\$ 224,332.37	\$ 3,513.44	\$ 7.27	483		
February	\$ 202,512.09	\$ 202,468.83	\$ 43.26	\$ 6.56	7		
March	\$ 199,552.29	\$ 199,552.29	\$ -	-	-		
April	\$ 224,649.67	\$ 221,845.84	\$ 2,803.83	\$ 7.19	390		
May	\$ 202,463.04	\$ 202,421.19	\$ 41.85	\$ 6.56	6		
June	\$ 249,555.98	\$ 239,536.71	\$ 10,019.27	\$ 7.76	1,291		
July	\$ 270,394.87	\$ 251,834.34	\$ 18,560.53	\$ 8.16	2,275		
August	\$ 246,599.36	\$ 237,623.56	\$ 8,975.80	\$ 7.70	1,166		
September	\$ 224,373.39	\$ 221,627.58	\$ 2,745.81	\$ 7.18	382		
October	\$ 262,580.31	\$ 247,451.49	\$ 15,128.82	\$ 8.02	1,887		
November	\$ 205,688.39	\$ 205,505.34	\$ 183.05	\$ 6.66	27		
December	\$ 240,888.71	\$ 233,795.39	\$ 7,093.32	\$ 7.58	936		

					Residents:	19,798	
					Year:	2015	
County:	CHOWAN						
Month	Total Tax	Tax Attributed to Residents	Tax Attributed to Equivalent Residents	Resident Tax Rate (\$/R)	Equivalent Residents		
January	\$ 103,883.09	\$ 84,576.35	\$ 19,306.74	\$ 4.27	4,519		
February	\$ 81,086.05	\$ 75,123.93	\$ 5,962.12	\$ 3.79	1,571		
March	\$ 69,463.64	\$ 67,917.04	\$ 1,546.60	\$ 3.43	451		
April	\$ 71,187.93	\$ 69,134.91	\$ 2,053.02	\$ 3.49	588		
May	\$ 94,486.65	\$ 81,232.83	\$ 13,253.82	\$ 4.10	3,230		
June	\$ 99,920.98	\$ 83,243.19	\$ 16,677.79	\$ 4.20	3,967		
July	\$ 102,588.33	\$ 84,152.02	\$ 18,436.31	\$ 4.25	4,337		
August	\$ 94,617.86	\$ 81,284.09	\$ 13,333.77	\$ 4.11	3,248		
September	\$ 96,244.02	\$ 81,907.78	\$ 14,336.24	\$ 4.14	3,465		
October	\$ 100,334.58	\$ 83,387.28	\$ 16,947.30	\$ 4.21	4,024		
November	\$ 59,098.67	\$ 59,098.67	\$ -	-	-		
December	\$ 71,048.46	\$ 69,038.60	\$ 2,009.86	\$ 3.49	576		

					Residents:	11,111	
					Year:	2015	
County:	CLAY						
Month	Total Tax	Tax Attributed to Residents	Tax Attributed to Equivalent Residents	Resident Tax Rate (\$/R)	Equivalent Residents		

January	\$ 46,230.36	\$ 46,099.87	\$ 130.49	\$ 4.15	31
February	\$ 53,249.87	\$ 51,563.70	\$ 1,686.17	\$ 4.64	363
March	\$ 47,939.50	\$ 47,577.59	\$ 361.91	\$ 4.28	85
April	\$ 43,774.21	\$ 43,774.21	\$ -	-	-
May	\$ 61,293.14	\$ 56,285.84	\$ 5,007.30	\$ 5.07	988
June	\$ 68,964.01	\$ 59,763.18	\$ 9,200.83	\$ 5.38	1,711
July	\$ 77,596.99	\$ 62,854.40	\$ 14,742.59	\$ 5.66	2,606
August	\$ 64,019.99	\$ 57,617.43	\$ 6,402.56	\$ 5.19	1,235
September	\$ 71,205.17	\$ 60,637.71	\$ 10,567.46	\$ 5.46	1,936
October	\$ 73,470.92	\$ 61,467.61	\$ 12,003.31	\$ 5.53	2,170
November	\$ 64,704.69	\$ 57,934.16	\$ 6,770.53	\$ 5.21	1,298
December	\$ 58,702.15	\$ 54,905.98	\$ 3,796.17	\$ 4.94	768

Residents: 138,132

County: CLEVELAND

Year: 2015

Month	Total Tax	Tax Attributed to Residents	Tax Attributed to Equivalent Residents	Resident Tax Rate (\$/R)	Equivalent Residents
January	\$ 950,802.87	\$ 743,167.46	\$ 207,635.41	\$ 5.38	38,593
February	\$ 597,826.07	\$ 583,869.51	\$ 13,956.56	\$ 4.23	3,302
March	\$ 637,490.11	\$ 610,567.46	\$ 26,922.65	\$ 4.42	6,091
April	\$ 581,495.15	\$ 571,818.62	\$ 9,676.53	\$ 4.14	2,338
May	\$ 689,813.22	\$ 641,089.81	\$ 48,723.41	\$ 4.64	10,498
June	\$ 720,196.00	\$ 656,778.07	\$ 63,417.93	\$ 4.75	13,338
July	\$ 677,744.99	\$ 634,468.03	\$ 43,276.96	\$ 4.59	9,422
August	\$ 728,711.01	\$ 660,940.13	\$ 67,770.88	\$ 4.78	14,164
September	\$ 506,482.78	\$ 506,482.78	\$ -	-	-
October	\$ 724,968.83	\$ 659,123.03	\$ 65,845.80	\$ 4.77	13,799
November	\$ 660,134.31	\$ 624,370.69	\$ 35,763.62	\$ 4.52	7,912
December	\$ 696,450.02	\$ 644,633.59	\$ 51,816.43	\$ 4.67	11,103

Residents: 73,915

County: COLUMBUS

Year: 2015

Month	Total Tax	Tax Attributed to Residents	Tax Attributed to Equivalent Residents	Resident Tax Rate (\$/R)	Equivalent Residents
January	\$ 391,225.94	\$ 315,555.77	\$ 75,670.17	\$ 4.27	17,725
February	\$ 219,167.42	\$ 219,167.42	\$ -	-	-
March	\$ 336,618.50	\$ 295,638.11	\$ 40,980.39	\$ 4.00	10,246
April	\$ 246,411.51	\$ 243,399.31	\$ 3,012.20	\$ 3.29	915
May	\$ 260,676.90	\$ 254,067.04	\$ 6,609.86	\$ 3.44	1,923
June	\$ 328,476.04	\$ 292,100.86	\$ 36,375.18	\$ 3.95	9,205
July	\$ 332,410.62	\$ 293,831.76	\$ 38,578.86	\$ 3.98	9,705
August	\$ 329,189.14	\$ 292,417.64	\$ 36,771.50	\$ 3.96	9,295
September	\$ 310,795.00	\$ 283,781.65	\$ 27,013.35	\$ 3.84	7,036

October	\$ 277,752.30	\$ 265,395.29	\$ 12,357.01	\$ 3.59	3,442
November	\$ 250,098.56	\$ 246,273.13	\$ 3,825.43	\$ 3.33	1,148
December	\$ 260,119.08	\$ 253,671.88	\$ 6,447.20	\$ 3.43	1,879

					Residents:	164,591
					Year:	2015
County:	CRAVEN					
Month	Total Tax	Tax Attributed to Residents	Tax Attributed to Equivalent Residents	Resident Tax Rate (\$/R)	Equivalent Residents	
January	\$ 968,003.24	\$ 851,693.98	\$ 116,309.26	\$ 5.17	22,477	
February	\$ 757,405.45	\$ 736,794.56	\$ 20,610.89	\$ 4.48	4,604	
March	\$ 809,930.94	\$ 771,044.75	\$ 38,886.19	\$ 4.68	8,301	
April	\$ 632,462.27	\$ 632,462.27	\$ -	-	-	
May	\$ 768,576.38	\$ 744,470.71	\$ 24,105.67	\$ 4.52	5,329	
June	\$ 853,755.99	\$ 796,396.61	\$ 57,359.38	\$ 4.84	11,854	
July	\$ 930,153.99	\$ 834,879.06	\$ 95,274.93	\$ 5.07	18,783	
August	\$ 643,921.74	\$ 643,717.80	\$ 203.94	\$ 3.91	52	
September	\$ 838,159.01	\$ 787,677.96	\$ 50,481.05	\$ 4.79	10,548	
October	\$ 877,462.22	\$ 809,054.74	\$ 68,407.48	\$ 4.92	13,917	
November	\$ 813,488.98	\$ 773,204.88	\$ 40,284.10	\$ 4.70	8,575	
December	\$ 887,079.15	\$ 813,996.88	\$ 73,082.27	\$ 4.95	14,777	

					Residents:	577,018
					Year:	2015
County:	CUMBERLAND					
Month	Total Tax	Tax Attributed to Residents	Tax Attributed to Equivalent Residents	Resident Tax Rate (\$/R)	Equivalent Residents	
January	\$ 3,365,863.27	\$ 3,226,038.54	\$ 139,824.73	\$ 5.59	25,009	
February	\$ 2,980,826.42	\$ 2,950,434.13	\$ 30,392.29	\$ 5.11	5,944	
March	\$ 3,164,648.70	\$ 3,090,377.71	\$ 74,270.99	\$ 5.36	13,867	
April	\$ 2,679,837.81	\$ 2,679,837.81	\$ -	-	-	
May	\$ 2,817,907.12	\$ 2,811,142.12	\$ 6,765.00	\$ 4.87	1,389	
June	\$ 3,302,351.49	\$ 3,185,003.81	\$ 117,347.68	\$ 5.52	21,260	
July	\$ 3,438,055.60	\$ 3,270,840.67	\$ 167,214.93	\$ 5.67	29,499	
August	\$ 3,179,551.90	\$ 3,101,014.36	\$ 78,537.54	\$ 5.37	14,614	
September	\$ 3,175,506.58	\$ 3,098,137.03	\$ 77,369.55	\$ 5.37	14,410	
October	\$ 2,708,112.53	\$ 2,707,817.32	\$ 295.21	\$ 4.69	63	
November	\$ 2,953,460.12	\$ 2,928,110.47	\$ 25,349.65	\$ 5.07	4,995	
December	\$ 3,174,580.33	\$ 3,097,477.17	\$ 77,103.16	\$ 5.37	14,363	

					Residents:	24,506
					Year:	2015
County:	CURRITUCK					
Month	Total Tax	Tax Attributed to Residents	Tax Attributed to Equivalent Residents	Resident Tax Rate (\$/R)	Equivalent Residents	
January	\$ 174,473.71	\$ 167,117.67	\$ 7,356.04	\$ 6.82	1,079	
February	\$ 138,648.65	\$ 138,648.65	\$ -	-	-	

March	\$ 141,148.50	\$ 141,104.23	\$ 44.27	\$ 5.76	8
April	\$ 183,231.44	\$ 172,383.82	\$ 10,847.62	\$ 7.03	1,542
May	\$ 232,007.92	\$ 194,440.44	\$ 37,567.48	\$ 7.93	4,735
June	\$ 347,673.80	\$ 222,005.68	\$ 125,668.12	\$ 9.06	13,872
July	\$ 689,118.39	\$ 249,401.59	\$ 439,716.80	\$ 10.18	43,206
August	\$ 890,822.13	\$ 255,717.85	\$ 635,104.28	\$ 10.43	60,863
September	\$ 922,059.02	\$ 256,448.91	\$ 665,610.11	\$ 10.46	63,605
October	\$ 425,166.39	\$ 232,083.36	\$ 193,083.03	\$ 9.47	20,388
November	\$ 197,805.80	\$ 180,113.86	\$ 17,691.94	\$ 7.35	2,407
December	\$ 186,076.66	\$ 173,988.01	\$ 12,088.65	\$ 7.10	1,703

Residents: 53,304

County: DARE

Year: 2015

Month	Total Tax	Tax Attributed to Residents	Tax Attributed to Equivalent Residents	Resident Tax Rate (\$/R)	Equivalent Residents
January	\$ 610,665.10	\$ 574,961.46	\$ 35,703.64	\$ 10.79	3,310
February	\$ 489,688.43	\$ 488,234.63	\$ 1,453.80	\$ 9.16	159
March	\$ 463,006.82	\$ 463,006.82	\$ -	-	-
April	\$ 606,281.26	\$ 572,423.10	\$ 33,858.16	\$ 10.74	3,153
May	\$ 890,801.23	\$ 685,359.15	\$ 205,442.08	\$ 12.86	15,978
June	\$ 1,265,426.53	\$ 756,604.11	\$ 508,822.42	\$ 14.19	35,847
July	\$ 2,015,689.86	\$ 819,660.32	\$ 1,196,029.54	\$ 15.38	77,780
August	\$ 2,434,591.74	\$ 837,959.73	\$ 1,596,632.01	\$ 15.72	101,564
September	\$ 2,340,544.92	\$ 834,421.59	\$ 1,506,123.33	\$ 15.65	96,213
October	\$ 1,384,529.94	\$ 771,177.47	\$ 613,352.47	\$ 14.47	42,395
November	\$ 789,908.15	\$ 654,620.93	\$ 135,287.22	\$ 12.28	11,016
December	\$ 657,644.79	\$ 600,039.32	\$ 57,605.47	\$ 11.26	5,117

Residents: 224,069

County: DAVIDSON

Year: 2015

Month	Total Tax	Tax Attributed to Residents	Tax Attributed to Equivalent Residents	Resident Tax Rate (\$/R)	Equivalent Residents
January	\$ 1,084,159.38	\$ 991,597.37	\$ 92,562.01	\$ 4.43	20,916
February	\$ 767,375.59	\$ 767,375.59	\$ -	-	-
March	\$ 879,468.52	\$ 865,181.68	\$ 14,286.84	\$ 3.86	3,700
April	\$ 924,253.14	\$ 897,625.62	\$ 26,627.52	\$ 4.01	6,647
May	\$ 955,970.53	\$ 918,764.31	\$ 37,206.22	\$ 4.10	9,074
June	\$ 1,026,811.72	\$ 961,262.11	\$ 65,549.61	\$ 4.29	15,280
July	\$ 887,635.22	\$ 871,342.06	\$ 16,293.16	\$ 3.89	4,190
August	\$ 944,184.63	\$ 911,075.18	\$ 33,109.45	\$ 4.07	8,143
September	\$ 907,902.39	\$ 886,151.39	\$ 21,751.00	\$ 3.95	5,500
October	\$ 876,298.89	\$ 862,759.80	\$ 13,539.09	\$ 3.85	3,516
November	\$ 894,972.26	\$ 876,780.74	\$ 18,191.52	\$ 3.91	4,649

December	\$	804,237.59	\$	802,548.03	\$	1,689.56	\$	3.58	472
----------	----	------------	----	------------	----	----------	----	------	-----

									Residents:	50,099
									Year:	2015
County:	DAVIE									
Month	Total Tax	Tax Attributed to Residents		Tax Attributed to Equivalent Residents		Resident Tax Rate (\$/R)		Equivalent Residents		
January	\$ 319,389.56	\$ 290,363.62	\$ 29,025.94	\$ 5.80	5,008					
February	\$ 230,890.55	\$ 230,628.07	\$ 262.48	\$ 4.60	57					
March	\$ 230,193.04	\$ 229,974.83	\$ 218.21	\$ 4.59	48					
April	\$ 223,105.69	\$ 223,105.69	\$ -	-	-					
May	\$ 239,620.48	\$ 238,482.27	\$ 1,138.21	\$ 4.76	239					
June	\$ 256,568.81	\$ 252,204.37	\$ 4,364.44	\$ 5.03	867					
July	\$ 289,616.96	\$ 274,342.48	\$ 15,274.48	\$ 5.48	2,789					
August	\$ 237,833.16	\$ 236,921.18	\$ 911.98	\$ 4.73	193					
September	\$ 250,230.24	\$ 247,289.98	\$ 2,940.26	\$ 4.94	596					
October	\$ 237,193.25	\$ 236,356.55	\$ 836.70	\$ 4.72	177					
November	\$ 254,549.87	\$ 250,665.62	\$ 3,884.25	\$ 5.00	776					
December	\$ 311,498.06	\$ 286,415.36	\$ 25,082.70	\$ 5.72	4,387					

									Residents:	74,698
									Year:	2015
County:	DUPLIN									
Month	Total Tax	Tax Attributed to Residents		Tax Attributed to Equivalent Residents		Resident Tax Rate (\$/R)		Equivalent Residents		
January	\$ 274,974.58	\$ 273,680.25	\$ 1,294.33	\$ 3.66	353					
February	\$ 256,109.04	\$ 256,109.04	\$ -	-	-					
March	\$ 274,845.71	\$ 273,568.40	\$ 1,277.31	\$ 3.66	349					
April	\$ 292,780.54	\$ 288,187.34	\$ 4,593.20	\$ 3.86	1,191					
May	\$ 307,756.84	\$ 299,089.30	\$ 8,667.54	\$ 4.00	2,165					
June	\$ 316,586.08	\$ 305,033.23	\$ 11,552.85	\$ 4.08	2,829					
July	\$ 326,691.90	\$ 311,442.24	\$ 15,249.66	\$ 4.17	3,658					
August	\$ 292,470.79	\$ 287,950.08	\$ 4,520.71	\$ 3.85	1,173					
September	\$ 296,828.49	\$ 291,242.52	\$ 5,585.97	\$ 3.90	1,433					
October	\$ 273,902.88	\$ 272,746.92	\$ 1,155.96	\$ 3.65	317					
November	\$ 284,397.64	\$ 281,583.82	\$ 2,813.82	\$ 3.77	746					
December	\$ 275,982.53	\$ 274,551.44	\$ 1,431.09	\$ 3.68	389					

									Residents:	531,721
									Year:	2015
County:	DURHAM									
Month	Total Tax	Tax Attributed to Residents		Tax Attributed to Equivalent Residents		Resident Tax Rate (\$/R)		Equivalent Residents		
January	\$ 5,368,443.46	\$ 3,969,250.42	\$ 1,399,193.04	\$ 7.46	187,436					
February	\$ 4,079,400.68	\$ 3,562,820.79	\$ 516,579.89	\$ 6.70	77,095					
March	\$ 2,627,733.93	\$ 2,627,733.93	\$ -	-	-					
April	\$ 4,486,259.35	\$ 3,716,326.88	\$ 769,932.47	\$ 6.99	110,160					

May	\$ 4,668,100.47	\$ 3,776,282.56	\$ 891,817.91	\$ 7.10	125,573
June	\$ 3,226,378.23	\$ 3,115,301.67	\$ 111,076.56	\$ 5.86	18,959
July	\$ 4,895,326.37	\$ 3,844,941.76	\$ 1,050,384.61	\$ 7.23	145,259
August	\$ 4,516,608.55	\$ 3,726,669.09	\$ 789,939.46	\$ 7.01	112,709
September	\$ 3,377,627.98	\$ 3,211,138.04	\$ 166,489.94	\$ 6.04	27,568
October	\$ 3,734,266.69	\$ 3,406,380.43	\$ 327,886.26	\$ 6.41	51,182
November	\$ 4,573,797.14	\$ 3,745,784.46	\$ 828,012.68	\$ 7.04	117,538
December	\$ 4,658,094.94	\$ 3,773,105.29	\$ 884,989.65	\$ 7.10	124,716

Residents: 89,006

County: EDGECOMBE

Year: 2015

Month	Total Tax	Tax Attributed to Residents	Tax Attributed to Equivalent Residents	Resident Tax Rate (\$/R)	Equivalent Residents
January	\$ 302,161.79	\$ 220,696.64	\$ 81,465.15	\$ 2.48	32,855
February	\$ 145,268.02	\$ 145,268.02	\$ -	-	-
March	\$ 234,427.16	\$ 200,517.47	\$ 33,909.69	\$ 2.25	15,052
April	\$ 274,902.58	\$ 213,771.40	\$ 61,131.18	\$ 2.40	25,453
May	\$ 247,518.25	\$ 205,278.50	\$ 42,239.75	\$ 2.31	18,315
June	\$ 343,598.31	\$ 229,118.98	\$ 114,479.33	\$ 2.57	44,472
July	\$ 301,214.91	\$ 220,477.10	\$ 80,737.81	\$ 2.48	32,594
August	\$ 276,125.32	\$ 214,111.33	\$ 62,013.99	\$ 2.41	25,779
September	\$ 263,283.10	\$ 210,383.54	\$ 52,899.56	\$ 2.36	22,380
October	\$ 348,925.24	\$ 230,056.62	\$ 118,868.62	\$ 2.58	45,989
November	\$ 189,390.28	\$ 179,111.12	\$ 10,279.16	\$ 2.01	5,108
December	\$ 179,096.44	\$ 172,706.80	\$ 6,389.64	\$ 1.94	3,293

Residents: 663,290

County: FORSYTH

Year: 2015

Month	Total Tax	Tax Attributed to Residents	Tax Attributed to Equivalent Residents	Resident Tax Rate (\$/R)	Equivalent Residents
January	\$ 4,887,416.63	\$ 4,079,112.80	\$ 808,303.83	\$ 6.15	131,435
February	\$ 3,853,958.37	\$ 3,617,741.73	\$ 236,216.64	\$ 5.45	43,309
March	\$ 2,899,825.73	\$ 2,899,825.73	\$ -	-	-
April	\$ 3,941,443.23	\$ 3,666,171.72	\$ 275,271.51	\$ 5.53	49,803
May	\$ 3,217,458.00	\$ 3,186,100.87	\$ 31,357.13	\$ 4.80	6,528
June	\$ 3,772,787.91	\$ 3,570,798.56	\$ 201,989.35	\$ 5.38	37,520
July	\$ 4,346,600.07	\$ 3,865,038.40	\$ 481,561.67	\$ 5.83	82,642
August	\$ 4,368,998.14	\$ 3,874,956.37	\$ 494,041.77	\$ 5.84	84,567
September	\$ 3,297,124.85	\$ 3,249,250.84	\$ 47,874.01	\$ 4.90	9,773
October	\$ 4,160,028.45	\$ 3,778,273.63	\$ 381,754.82	\$ 5.70	67,018
November	\$ 3,211,080.99	\$ 3,180,910.52	\$ 30,170.47	\$ 4.80	6,291
December	\$ 4,278,046.50	\$ 3,834,037.19	\$ 444,009.31	\$ 5.78	76,814

County:		FRANKLIN				Residents:	70,784
						Year:	2015
Month	Total Tax	Tax Attributed to Residents	Tax Attributed to Equivalent Residents	Resident Tax Rate (\$/R)	Equivalent Residents		
January	\$ 370,745.15	\$ 340,309.00	\$ 30,436.15	\$ 4.81	6,331		
February	\$ 264,518.72	\$ 264,518.72	\$ -	-	-		
March	\$ 289,288.41	\$ 287,167.56	\$ 2,120.85	\$ 4.06	523		
April	\$ 304,350.46	\$ 299,137.50	\$ 5,212.96	\$ 4.23	1,234		
May	\$ 283,007.21	\$ 281,799.38	\$ 1,207.83	\$ 3.98	303		
June	\$ 341,744.62	\$ 324,293.46	\$ 17,451.16	\$ 4.58	3,809		
July	\$ 343,563.62	\$ 325,377.48	\$ 18,186.14	\$ 4.60	3,956		
August	\$ 336,501.43	\$ 321,103.25	\$ 15,398.18	\$ 4.54	3,394		
September	\$ 268,551.74	\$ 268,491.17	\$ 60.57	\$ 3.79	16		
October	\$ 318,456.92	\$ 309,321.21	\$ 9,135.71	\$ 4.37	2,091		
November	\$ 327,247.53	\$ 315,223.29	\$ 12,024.24	\$ 4.45	2,700		
December	\$ 316,837.66	\$ 308,198.31	\$ 8,639.35	\$ 4.35	1,984		

County:		GASTON				Residents:	341,059
						Year:	2015
Month	Total Tax	Tax Attributed to Residents	Tax Attributed to Equivalent Residents	Resident Tax Rate (\$/R)	Equivalent Residents		
January	\$ 2,096,759.74	\$ 1,702,671.99	\$ 394,087.75	\$ 4.99	78,939		
February	\$ 1,376,915.80	\$ 1,350,926.20	\$ 25,989.60	\$ 3.96	6,561		
March	\$ 1,641,875.86	\$ 1,516,266.73	\$ 125,609.13	\$ 4.45	28,254		
April	\$ 1,610,681.67	\$ 1,499,626.08	\$ 111,055.59	\$ 4.40	25,257		
May	\$ 1,317,510.28	\$ 1,304,729.39	\$ 12,780.89	\$ 3.83	3,341		
June	\$ 1,796,108.34	\$ 1,590,048.59	\$ 206,059.75	\$ 4.66	44,199		
July	\$ 1,869,677.74	\$ 1,620,954.71	\$ 248,723.03	\$ 4.75	52,333		
August	\$ 1,753,584.22	\$ 1,571,001.76	\$ 182,582.46	\$ 4.61	39,638		
September	\$ 1,680,280.24	\$ 1,535,905.09	\$ 144,375.15	\$ 4.50	32,060		
October	\$ 1,187,745.26	\$ 1,187,745.26	\$ -	-	-		
November	\$ 1,719,506.51	\$ 1,555,058.15	\$ 164,448.36	\$ 4.56	36,067		
December	\$ 1,763,598.09	\$ 1,575,569.72	\$ 188,028.37	\$ 4.62	40,702		

County:		GATES				Residents:	12,193
						Year:	2015
Month	Total Tax	Tax Attributed to Residents	Tax Attributed to Equivalent Residents	Resident Tax Rate (\$/R)	Equivalent Residents		
January	\$ 33,598.54	\$ 23,765.72	\$ 9,832.82	\$ 1.95	5,045		
February	\$ 26,356.49	\$ 21,820.52	\$ 4,535.97	\$ 4.95	916		
March	\$ 22,912.00	\$ 20,463.82	\$ 2,448.18	\$ 4.95	494		
April	\$ 28,715.75	\$ 22,561.97	\$ 6,153.78	\$ 4.96	1,242		
May	\$ 28,052.79	\$ 22,366.22	\$ 5,686.57	\$ 4.96	1,148		
June	\$ 25,625.92	\$ 21,563.25	\$ 4,062.67	\$ 4.95	820		

July	\$	30,199.17	\$	22,968.84	\$	7,230.33	\$	4.96	1,459
August	\$	29,806.36	\$	22,865.04	\$	6,941.32	\$	4.96	1,401
September	\$	15,422.50	\$	15,422.50	\$	-	-	-	-
October	\$	27,428.47	\$	22,173.23	\$	5,255.24	\$	4.95	1,061
November	\$	28,073.66	\$	22,372.52	\$	5,701.14	\$	4.96	1,151
December	\$	27,969.88	\$	22,341.08	\$	5,628.80	\$	4.95	1,136

Residents: 9,524

Year: 2015

County: GRAHAM		Tax Attributed to		Tax Attributed to		Resident Tax		Equivalent	
Month	Total Tax	Residents	Equivalent Residents	Rate (\$/R)	Residents	Rate (\$/R)	Residents	Rate (\$/R)	Residents
January	\$ 47,604.39	\$ 43,368.24	\$ 4,236.15	\$ 4.55	930	\$ 4.55	930	\$ 4.55	930
February	\$ 39,333.86	\$ 38,439.80	\$ 894.06	\$ 4.04	222	\$ 4.04	222	\$ 4.04	222
March	\$ 37,581.41	\$ 37,117.00	\$ 464.41	\$ 3.90	119	\$ 3.90	119	\$ 3.90	119
April	\$ 40,561.52	\$ 39,298.40	\$ 1,263.12	\$ 4.13	306	\$ 4.13	306	\$ 4.13	306
May	\$ 33,403.71	\$ 33,403.71	\$ -	-	-	-	-	-	-
June	\$ 53,348.99	\$ 45,892.16	\$ 7,456.83	\$ 4.82	1,548	\$ 4.82	1,548	\$ 4.82	1,548
July	\$ 65,194.45	\$ 49,692.35	\$ 15,502.10	\$ 5.22	2,971	\$ 5.22	2,971	\$ 5.22	2,971
August	\$ 53,832.18	\$ 46,079.90	\$ 7,752.28	\$ 4.84	1,602	\$ 4.84	1,602	\$ 4.84	1,602
September	\$ 49,486.95	\$ 44,259.90	\$ 5,227.05	\$ 4.65	1,125	\$ 4.65	1,125	\$ 4.65	1,125
October	\$ 50,407.55	\$ 44,671.69	\$ 5,735.86	\$ 4.69	1,223	\$ 4.69	1,223	\$ 4.69	1,223
November	\$ 47,515.02	\$ 43,324.15	\$ 4,190.87	\$ 4.55	921	\$ 4.55	921	\$ 4.55	921
December	\$ 44,670.75	\$ 41,828.93	\$ 2,841.82	\$ 4.39	647	\$ 4.39	647	\$ 4.39	647

Residents: 79,354

Year: 2015

County: GRANVILLE		Tax Attributed to		Tax Attributed to		Resident Tax		Equivalent	
Month	Total Tax	Residents	Equivalent Residents	Rate (\$/R)	Residents	Rate (\$/R)	Residents	Rate (\$/R)	Residents
January	\$ 326,319.43	\$ 285,497.99	\$ 40,821.44	\$ 3.60	11,346	\$ 3.60	11,346	\$ 3.60	11,346
February	\$ 253,395.67	\$ 246,270.13	\$ 7,125.54	\$ 3.10	2,296	\$ 3.10	2,296	\$ 3.10	2,296
March	\$ 260,879.84	\$ 251,305.96	\$ 9,573.88	\$ 3.17	3,023	\$ 3.17	3,023	\$ 3.17	3,023
April	\$ 244,238.01	\$ 239,688.40	\$ 4,549.61	\$ 3.02	1,506	\$ 3.02	1,506	\$ 3.02	1,506
May	\$ 318,325.79	\$ 282,075.06	\$ 36,250.73	\$ 3.55	10,198	\$ 3.55	10,198	\$ 3.55	10,198
June	\$ 304,029.01	\$ 275,504.25	\$ 28,524.76	\$ 3.47	8,216	\$ 3.47	8,216	\$ 3.47	8,216
July	\$ 302,383.68	\$ 274,708.19	\$ 27,675.49	\$ 3.46	7,995	\$ 3.46	7,995	\$ 3.46	7,995
August	\$ 266,266.07	\$ 254,754.99	\$ 11,511.08	\$ 3.21	3,586	\$ 3.21	3,586	\$ 3.21	3,586
September	\$ 210,903.53	\$ 210,903.53	\$ -	-	-	-	-	-	-
October	\$ 325,599.14	\$ 285,196.44	\$ 40,402.70	\$ 3.59	11,242	\$ 3.59	11,242	\$ 3.59	11,242
November	\$ 282,597.50	\$ 264,409.00	\$ 18,188.50	\$ 3.33	5,459	\$ 3.33	5,459	\$ 3.33	5,459
December	\$ 274,083.33	\$ 259,519.56	\$ 14,563.77	\$ 3.27	4,453	\$ 3.27	4,453	\$ 3.27	4,453

Residents: 23,291

Year: 2015

County: GREENE

Month	Total Tax	Tax Attributed to Residents	Tax Attributed to Equivalent Residents	Resident Tax Rate (\$/R)	Equivalent Residents
January	\$ 59,869.27	\$ 42,712.40	\$ 17,156.87	\$ 1.83	9,356
February	\$ 27,819.79	\$ 27,819.79	\$ -	-	-
March	\$ 38,663.58	\$ 35,622.27	\$ 3,041.31	\$ 1.53	1,989
April	\$ 54,923.73	\$ 41,548.39	\$ 13,375.34	\$ 1.78	7,498
May	\$ 45,390.58	\$ 38,588.89	\$ 6,801.69	\$ 1.66	4,105
June	\$ 28,926.58	\$ 28,884.23	\$ 42.35	\$ 1.24	34
July	\$ 84,335.18	\$ 46,462.62	\$ 37,872.56	\$ 1.99	18,985
August	\$ 55,830.14	\$ 41,777.16	\$ 14,052.98	\$ 1.79	7,835
September	\$ 56,296.14	\$ 41,891.91	\$ 14,404.23	\$ 1.80	8,008
October	\$ 67,775.70	\$ 44,220.43	\$ 23,555.27	\$ 1.90	12,407
November	\$ 40,660.48	\$ 36,605.36	\$ 4,055.12	\$ 1.57	2,580
December	\$ 53,425.28	\$ 41,153.17	\$ 12,272.11	\$ 1.77	6,946

Residents: 925,055

County: GUILFORD

Year: 2015

Month	Total Tax	Tax Attributed to Residents	Tax Attributed to Equivalent Residents	Resident Tax Rate (\$/R)	Equivalent Residents
January	\$ 6,805,578.62	\$ 6,004,998.96	\$ 800,579.66	\$ 6.49	123,327
February	\$ 5,008,108.56	\$ 4,950,589.79	\$ 57,518.77	\$ 5.35	10,748
March	\$ 5,100,973.00	\$ 5,023,268.80	\$ 77,704.20	\$ 5.43	14,310
April	\$ 4,471,396.14	\$ 4,471,396.14	\$ -	-	-
May	\$ 5,425,264.48	\$ 5,257,555.64	\$ 167,708.84	\$ 5.68	29,508
June	\$ 5,846,013.02	\$ 5,522,789.04	\$ 323,223.98	\$ 5.97	54,139
July	\$ 6,326,256.08	\$ 5,782,410.66	\$ 543,845.42	\$ 6.25	87,003
August	\$ 5,800,583.69	\$ 5,496,004.08	\$ 304,579.61	\$ 5.94	51,265
September	\$ 4,616,546.31	\$ 4,611,982.60	\$ 4,563.71	\$ 4.99	915
October	\$ 5,548,754.54	\$ 5,339,572.26	\$ 209,182.28	\$ 5.77	36,240
November	\$ 5,560,650.85	\$ 5,347,280.89	\$ 213,369.96	\$ 5.78	36,912
December	\$ 5,751,966.07	\$ 5,466,870.62	\$ 285,095.45	\$ 5.91	48,241

Residents: 76,636

County: HALIFAX

Year: 2015

Month	Total Tax	Tax Attributed to Residents	Tax Attributed to Equivalent Residents	Resident Tax Rate (\$/R)	Equivalent Residents
January	\$ 422,010.13	\$ 376,397.78	\$ 45,612.35	\$ 4.91	9,287
February	\$ 364,882.75	\$ 346,628.47	\$ 18,254.28	\$ 4.52	4,036
March	\$ 370,146.09	\$ 349,755.53	\$ 20,390.56	\$ 4.56	4,468
April	\$ 371,927.63	\$ 350,793.93	\$ 21,133.70	\$ 4.58	4,617
May	\$ 413,516.21	\$ 372,492.13	\$ 41,024.08	\$ 4.86	8,440
June	\$ 398,629.48	\$ 365,245.47	\$ 33,384.01	\$ 4.77	7,005

July	\$	425,072.30	\$	377,767.54	\$	47,304.76	\$	4.93	9,597
August	\$	292,236.58	\$	291,961.45	\$	275.13	\$	3.81	72
September	\$	366,342.66	\$	347,504.84	\$	18,837.82	\$	4.53	4,154
October	\$	319,280.13	\$	315,218.67	\$	4,061.46	\$	4.11	987
November	\$	368,676.18	\$	348,891.21	\$	19,784.97	\$	4.55	4,346
December	\$	283,269.82	\$	283,269.82	\$	-	\$	-	-

Residents: 147,557

County: HARNETT

Year: 2015

Month	Total Tax	Tax Attributed to Residents	Tax Attributed to Equivalent Residents	Resident Tax Rate (\$/R)	Equivalent Residents
January	\$ 700,971.73	\$ 525,941.57	\$ 175,030.16	\$ 3.56	49,106
February	\$ 537,804.29	\$ 472,709.05	\$ 65,095.24	\$ 3.20	20,320
March	\$ 484,464.11	\$ 447,530.14	\$ 36,933.97	\$ 3.03	12,178
April	\$ 611,545.15	\$ 500,284.57	\$ 111,260.58	\$ 3.39	32,816
May	\$ 642,476.90	\$ 509,967.05	\$ 132,509.85	\$ 3.46	38,341
June	\$ 542,976.03	\$ 474,887.26	\$ 68,088.77	\$ 3.22	21,157
July	\$ 682,884.90	\$ 521,294.46	\$ 161,590.44	\$ 3.53	45,740
August	\$ 641,565.54	\$ 509,695.12	\$ 131,870.42	\$ 3.45	38,177
September	\$ 350,698.70	\$ 350,698.70	\$ -	\$ -	-
October	\$ 638,788.00	\$ 508,861.57	\$ 129,926.43	\$ 3.45	37,675
November	\$ 632,271.31	\$ 506,877.14	\$ 125,394.17	\$ 3.44	36,503
December	\$ 610,593.71	\$ 499,971.19	\$ 110,622.52	\$ 3.39	32,648

Residents: 76,186

County: HAYWOOD

Year: 2015

Month	Total Tax	Tax Attributed to Residents	Tax Attributed to Equivalent Residents	Resident Tax Rate (\$/R)	Equivalent Residents
January	\$ 528,243.86	\$ 508,632.90	\$ 19,610.96	\$ 6.68	2,937
February	\$ 439,317.09	\$ 438,940.98	\$ 376.11	\$ 5.76	65
March	\$ 488,605.22	\$ 480,701.76	\$ 7,903.46	\$ 6.31	1,253
April	\$ 426,462.87	\$ 426,462.87	\$ -	\$ -	-
May	\$ 526,249.65	\$ 507,328.21	\$ 18,921.44	\$ 6.66	2,841
June	\$ 582,471.52	\$ 540,686.30	\$ 41,785.22	\$ 7.10	5,888
July	\$ 653,001.04	\$ 574,410.75	\$ 78,590.29	\$ 7.54	10,424
August	\$ 590,912.87	\$ 545,146.73	\$ 45,766.14	\$ 7.16	6,396
September	\$ 566,705.71	\$ 531,999.77	\$ 34,705.94	\$ 6.98	4,970
October	\$ 623,935.76	\$ 561,436.47	\$ 62,499.29	\$ 7.37	8,481
November	\$ 611,605.49	\$ 555,559.90	\$ 56,045.59	\$ 7.29	7,686
December	\$ 563,023.91	\$ 529,901.13	\$ 33,122.78	\$ 6.96	4,762

Residents: 142,572

County: HENDERSON

Year: 2015

Month	Total Tax	Tax Attributed to Residents	Tax Attributed to Equivalent Residents	Resident Tax Rate (\$/R)	Equivalent Residents
January	\$ 1,037,613.87	\$ 931,624.30	\$ 105,989.57	\$ 6.53	16,220
February	\$ 769,966.69	\$ 764,650.39	\$ 5,316.30	\$ 5.36	991
March	\$ 705,987.20	\$ 705,987.20	\$ -	-	-
April	\$ 901,613.36	\$ 859,167.68	\$ 42,445.68	\$ 6.03	7,044
May	\$ 970,847.75	\$ 898,590.17	\$ 72,257.58	\$ 6.30	11,465
June	\$ 922,129.99	\$ 871,467.17	\$ 50,662.82	\$ 6.11	8,288
July	\$ 971,913.96	\$ 899,153.36	\$ 72,760.60	\$ 6.31	11,537
August	\$ 1,008,573.42	\$ 917,793.30	\$ 90,780.12	\$ 6.44	14,102
September	\$ 1,025,773.74	\$ 926,079.79	\$ 99,693.95	\$ 6.50	15,348
October	\$ 1,037,665.54	\$ 931,648.22	\$ 106,017.32	\$ 6.53	16,224
November	\$ 771,352.24	\$ 765,813.15	\$ 5,539.09	\$ 5.37	1,031
December	\$ 990,456.09	\$ 908,753.78	\$ 81,702.31	\$ 6.37	12,818

Residents: 34,005

County: HERTFORD

Year: 2015

Month	Total Tax	Tax Attributed to Residents	Tax Attributed to Equivalent Residents	Resident Tax Rate (\$/R)	Equivalent Residents
January	\$ 187,112.98	\$ 168,840.02	\$ 18,272.96	\$ 4.97	3,680
February	\$ 151,173.37	\$ 147,814.58	\$ 3,358.79	\$ 4.35	773
March	\$ 170,346.70	\$ 160,135.39	\$ 10,211.31	\$ 4.71	2,168
April	\$ 186,688.55	\$ 168,638.95	\$ 18,049.60	\$ 4.96	3,640
May	\$ 128,639.84	\$ 128,639.84	\$ -	-	-
June	\$ 179,365.29	\$ 165,019.87	\$ 14,345.42	\$ 4.85	2,956
July	\$ 173,971.20	\$ 162,159.29	\$ 11,811.91	\$ 4.77	2,477
August	\$ 167,267.66	\$ 158,347.18	\$ 8,920.48	\$ 4.66	1,916
September	\$ 143,316.54	\$ 141,813.53	\$ 1,503.01	\$ 4.17	360
October	\$ 160,625.87	\$ 154,256.37	\$ 6,369.50	\$ 4.54	1,404
November	\$ 135,025.14	\$ 134,723.18	\$ 301.96	\$ 3.96	76
December	\$ 141,333.18	\$ 140,193.17	\$ 1,140.01	\$ 4.12	277

Residents: 55,559

County: HOKE

Year: 2015

Month	Total Tax	Tax Attributed to Residents	Tax Attributed to Equivalent Residents	Resident Tax Rate (\$/R)	Equivalent Residents
January	\$ 191,328.37	\$ 163,748.90	\$ 27,579.47	\$ 2.95	9,358
February	\$ 141,747.24	\$ 137,995.75	\$ 3,751.49	\$ 2.48	1,510
March	\$ 165,393.17	\$ 152,203.72	\$ 13,189.45	\$ 2.74	4,815
April	\$ 174,339.42	\$ 156,574.27	\$ 17,765.15	\$ 2.82	6,304
May	\$ 155,631.63	\$ 146,861.63	\$ 8,770.00	\$ 2.64	3,318
June	\$ 169,957.59	\$ 154,491.09	\$ 15,466.50	\$ 2.78	5,562
July	\$ 138,236.41	\$ 135,471.80	\$ 2,764.61	\$ 2.44	1,134
August	\$ 118,687.23	\$ 118,687.23	\$ -	-	-

September	\$	155,619.13	\$	146,854.36	\$	8,764.77	\$	2.64	3,316
October	\$	170,487.50	\$	154,748.70	\$	15,738.80	\$	2.79	5,651
November	\$	164,505.07	\$	151,743.92	\$	12,761.15	\$	2.73	4,672
December	\$	169,554.08	\$	154,293.84	\$	15,260.24	\$	2.78	5,495

Residents: 5,806

County: HYDE

Year: 2015

Month	Total Tax	Tax Attributed to Residents	Tax Attributed to Equivalent Residents	Resident Tax Rate (\$/R)	Equivalent Residents
January	\$ 27,034.34	\$ 25,079.40	\$ 1,954.94	\$ 4.32	453
February	\$ 22,267.58	\$ 21,986.21	\$ 281.37	\$ 3.79	74
March	\$ 19,764.51	\$ 19,764.51	\$ -	-	-
April	\$ 22,925.03	\$ 22,489.31	\$ 435.72	\$ 3.87	112
May	\$ 34,755.65	\$ 28,289.53	\$ 6,466.12	\$ 4.87	1,327
June	\$ 66,989.41	\$ 33,697.71	\$ 33,291.70	\$ 5.80	5,736
July	\$ 95,701.35	\$ 35,447.20	\$ 60,254.15	\$ 6.11	9,869
August	\$ 106,582.69	\$ 35,863.92	\$ 70,718.77	\$ 6.18	11,449
September	\$ 89,893.94	\$ 35,183.50	\$ 54,710.44	\$ 6.06	9,028
October	\$ 56,714.53	\$ 32,641.26	\$ 24,073.27	\$ 5.62	4,282
November	\$ 41,119.48	\$ 30,029.00	\$ 11,090.48	\$ 5.17	2,144
December	\$ 28,823.72	\$ 25,976.44	\$ 2,847.28	\$ 4.47	636

Residents: 228,614

County: IREDELL

Year: 2015

Month	Total Tax	Tax Attributed to Residents	Tax Attributed to Equivalent Residents	Resident Tax Rate (\$/R)	Equivalent Residents
January	\$ 2,190,211.92	\$ 2,031,409.20	\$ 158,802.72	\$ 8.89	17,872
February	\$ 1,660,731.24	\$ 1,658,543.61	\$ 2,187.63	\$ 7.25	302
March	\$ 1,609,774.26	\$ 1,609,720.32	\$ 53.94	\$ 7.04	8
April	\$ 1,788,160.36	\$ 1,768,456.99	\$ 19,703.37	\$ 7.74	2,547
May	\$ 1,717,210.66	\$ 1,709,272.46	\$ 7,938.20	\$ 7.48	1,062
June	\$ 1,948,571.26	\$ 1,886,380.06	\$ 62,191.20	\$ 8.25	7,537
July	\$ 2,070,851.68	\$ 1,964,001.07	\$ 106,850.61	\$ 8.59	12,438
August	\$ 1,926,269.72	\$ 1,871,160.95	\$ 55,108.77	\$ 8.18	6,733
September	\$ 1,767,979.18	\$ 1,752,105.75	\$ 15,873.43	\$ 7.66	2,071
October	\$ 1,783,997.00	\$ 1,765,114.03	\$ 18,882.97	\$ 7.72	2,446
November	\$ 1,600,456.36	\$ 1,600,456.36	\$ -	-	-
December	\$ 1,852,268.40	\$ 1,818,035.08	\$ 34,233.32	\$ 7.95	4,305

Residents: 44,450

County: JACKSON

Year: 2015

Month	Total Tax	Tax Attributed to Residents	Tax Attributed to Equivalent Residents	Resident Tax Rate (\$/R)	Equivalent Residents
January	\$ 356,509.93	\$ 329,437.22	\$ 27,072.71	\$ 7.41	3,653

February	\$	284,688.48	\$	282,236.33	\$	2,452.15	\$	6.35	386
March	\$	324,028.27	\$	310,682.04	\$	13,346.23	\$	6.99	1,909
April	\$	258,266.92	\$	258,266.92	\$	-	-	-	-
May	\$	384,952.82	\$	343,261.17	\$	41,691.65	\$	7.72	5,399
June	\$	429,290.16	\$	361,156.88	\$	68,133.28	\$	8.13	8,386
July	\$	472,377.43	\$	375,329.38	\$	97,048.05	\$	8.44	11,493
August	\$	428,142.70	\$	360,740.45	\$	67,402.25	\$	8.12	8,305
September	\$	452,183.67	\$	369,023.42	\$	83,160.25	\$	8.30	10,017
October	\$	384,150.89	\$	342,899.46	\$	41,251.43	\$	7.71	5,347
November	\$	421,403.89	\$	358,249.11	\$	63,154.78	\$	8.06	7,836
December	\$	349,399.31	\$	325,629.62	\$	23,769.69	\$	7.33	3,245

Residents: 228,534

County: JOHNSTON

Year: 2015

Month	Total Tax	Tax Attributed to Residents	Tax Attributed to Equivalent Residents	Resident Tax Rate (\$/R)	Equivalent Residents
January	\$ 1,363,639.82	\$ 1,317,133.49	\$ 46,506.33	\$ 5.76	8,069
February	\$ 1,111,810.75	\$ 1,111,810.75	\$ -	-	-
March	\$ 1,187,619.71	\$ 1,182,780.62	\$ 4,839.09	\$ 5.18	935
April	\$ 1,181,059.57	\$ 1,176,999.32	\$ 4,060.25	\$ 5.15	788
May	\$ 1,392,101.64	\$ 1,335,666.84	\$ 56,434.80	\$ 5.84	9,656
June	\$ 1,415,418.07	\$ 1,350,294.27	\$ 65,123.80	\$ 5.91	11,022
July	\$ 1,465,965.04	\$ 1,380,406.89	\$ 85,558.15	\$ 6.04	14,165
August	\$ 1,133,988.74	\$ 1,133,554.99	\$ 433.75	\$ 4.96	87
September	\$ 1,230,871.87	\$ 1,219,355.20	\$ 11,516.67	\$ 5.34	2,158
October	\$ 1,325,375.72	\$ 1,290,962.84	\$ 34,412.88	\$ 5.65	6,092
November	\$ 1,225,297.32	\$ 1,214,786.24	\$ 10,511.08	\$ 5.32	1,977
December	\$ 1,358,785.64	\$ 1,313,895.12	\$ 44,890.52	\$ 5.75	7,808

Residents: 12,246

County: JONES

Year: 2015

Month	Total Tax	Tax Attributed to Residents	Tax Attributed to Equivalent Residents	Resident Tax Rate (\$/R)	Equivalent Residents
January	\$ 27,189.42	\$ 11,384.38	\$ 15,805.04	\$ 0.93	17,001
February	\$ 34,350.34	\$ 11,704.29	\$ 22,646.05	\$ 0.96	23,694
March	\$ 20,502.44	\$ 10,883.86	\$ 9,618.58	\$ 0.89	10,822
April	\$ 6,459.49	\$ 6,459.49	\$ -	-	-
May	\$ 27,720.01	\$ 11,413.75	\$ 16,306.26	\$ 0.93	17,495
June	\$ 24,071.47	\$ 11,185.60	\$ 12,885.87	\$ 0.91	14,107
July	\$ 31,808.70	\$ 11,607.23	\$ 20,201.47	\$ 0.95	21,313
August	\$ 23,258.79	\$ 11,125.03	\$ 12,133.76	\$ 0.91	13,356
September	\$ 25,321.52	\$ 11,271.17	\$ 14,050.35	\$ 0.92	15,266
October	\$ 24,564.64	\$ 11,220.40	\$ 13,344.24	\$ 0.92	14,564

November	\$	18,603.70	\$	10,676.15	\$	7,927.55	\$	0.87	9,093
December	\$	23,984.60	\$	11,179.32	\$	12,805.28	\$	0.91	14,027

									Residents:	89,437
County:	LEE								Year:	2015
Month	Total Tax	Tax Attributed to Residents		Tax Attributed to Equivalent Residents		Resident Tax Rate (\$/R)		Equivalent Residents		
January	\$ 645,823.29	\$ 589,417.78	\$ 56,405.51	\$ 6.59	8,559					
February	\$ 454,962.11	\$ 454,962.11	\$ -	-	-					
March	\$ 495,214.36	\$ 491,942.56	\$ 3,271.80	\$ 5.50	595					
April	\$ 512,323.36	\$ 505,901.02	\$ 6,422.34	\$ 5.66	1,135					
May	\$ 553,086.19	\$ 535,677.81	\$ 17,408.38	\$ 5.99	2,907					
June	\$ 554,722.24	\$ 536,781.58	\$ 17,940.66	\$ 6.00	2,989					
July	\$ 591,226.90	\$ 559,820.86	\$ 31,406.04	\$ 6.26	5,017					
August	\$ 552,141.21	\$ 535,037.29	\$ 17,103.92	\$ 5.98	2,859					
September	\$ 544,060.24	\$ 529,469.07	\$ 14,591.17	\$ 5.92	2,465					
October	\$ 540,917.67	\$ 527,258.74	\$ 13,658.93	\$ 5.90	2,317					
November	\$ 559,620.40	\$ 540,047.57	\$ 19,572.83	\$ 6.04	3,241					
December	\$ 562,044.46	\$ 541,642.82	\$ 20,401.64	\$ 6.06	3,369					

									Residents:	83,971
County:	LENOIR								Year:	2015
Month	Total Tax	Tax Attributed to Residents		Tax Attributed to Equivalent Residents		Resident Tax Rate (\$/R)		Equivalent Residents		
January	\$ 511,261.18	\$ 442,352.74	\$ 68,908.44	\$ 5.27	13,081					
February	\$ 380,765.84	\$ 372,172.51	\$ 8,593.33	\$ 4.43	1,939					
March	\$ 323,564.05	\$ 323,564.05	\$ -	-	-					
April	\$ 423,536.39	\$ 399,938.73	\$ 23,597.66	\$ 4.76	4,955					
May	\$ 460,834.19	\$ 419,945.10	\$ 40,889.09	\$ 5.00	8,176					
June	\$ 465,644.38	\$ 422,291.94	\$ 43,352.44	\$ 5.03	8,620					
July	\$ 512,614.72	\$ 442,893.44	\$ 69,721.28	\$ 5.27	13,219					
August	\$ 447,903.13	\$ 413,386.28	\$ 34,516.85	\$ 4.92	7,011					
September	\$ 352,113.76	\$ 349,798.92	\$ 2,314.84	\$ 4.17	556					
October	\$ 453,035.18	\$ 416,034.14	\$ 37,001.04	\$ 4.95	7,468					
November	\$ 343,546.88	\$ 342,384.55	\$ 1,162.33	\$ 4.08	285					
December	\$ 431,117.00	\$ 404,285.22	\$ 26,831.78	\$ 4.81	5,573					

									Residents:	90,297
County:	LINCOLN								Year:	2015
Month	Total Tax	Tax Attributed to Residents		Tax Attributed to Equivalent Residents		Resident Tax Rate (\$/R)		Equivalent Residents		
January	\$ 658,271.97	\$ 613,203.54	\$ 45,068.43	\$ 6.79	6,637					
February	\$ 486,030.04	\$ 486,030.04	\$ -	-	-					
March	\$ 491,599.57	\$ 491,536.47	\$ 63.10	\$ 5.44	12					

April	\$	520,494.56	\$	518,212.49	\$	2,282.07	\$	5.74	398
May	\$	556,232.54	\$	547,372.23	\$	8,860.31	\$	6.06	1,462
June	\$	614,600.18	\$	587,704.19	\$	26,895.99	\$	6.51	4,132
July	\$	606,416.15	\$	582,517.02	\$	23,899.13	\$	6.45	3,705
August	\$	581,417.25	\$	565,768.04	\$	15,649.21	\$	6.27	2,498
September	\$	495,486.77	\$	495,306.28	\$	180.49	\$	5.49	33
October	\$	581,291.90	\$	565,680.43	\$	15,611.47	\$	6.26	2,492
November	\$	525,911.17	\$	522,886.89	\$	3,024.28	\$	5.79	522
December	\$	550,735.13	\$	543,133.02	\$	7,602.11	\$	6.01	1,264

Residents: 39,003

County: MACON

Year: 2015

Month	Total Tax	Tax Attributed to Residents	Tax Attributed to Equivalent Residents	Resident Tax Rate (\$/R)	Equivalent Residents
January	\$ 400,304.22	\$ 337,286.70	\$ 63,017.52	\$ 8.65	7,287
February	\$ 278,982.69	\$ 273,940.44	\$ 5,042.25	\$ 7.02	718
March	\$ 277,060.61	\$ 272,490.44	\$ 4,570.17	\$ 6.99	654
April	\$ 241,476.70	\$ 241,476.70	\$ -	-	-
May	\$ 353,674.59	\$ 318,081.51	\$ 35,593.08	\$ 8.16	4,364
June	\$ 407,468.90	\$ 339,848.01	\$ 67,620.89	\$ 8.71	7,761
July	\$ 469,576.32	\$ 358,775.51	\$ 110,800.81	\$ 9.20	12,045
August	\$ 471,448.68	\$ 359,268.68	\$ 112,180.00	\$ 9.21	12,179
September	\$ 412,819.81	\$ 341,702.92	\$ 71,116.89	\$ 8.76	8,117
October	\$ 441,612.14	\$ 350,912.20	\$ 90,699.94	\$ 9.00	10,081
November	\$ 460,578.03	\$ 356,349.45	\$ 104,228.58	\$ 9.14	11,408
December	\$ 382,328.88	\$ 330,438.12	\$ 51,890.76	\$ 8.47	6,125

Residents: 24,964

County: MADISON

Year: 2015

Month	Total Tax	Tax Attributed to Residents	Tax Attributed to Equivalent Residents	Resident Tax Rate (\$/R)	Equivalent Residents
January	\$ 79,200.80	\$ 69,948.67	\$ 9,252.13	\$ 2.80	3,302
February	\$ 79,542.23	\$ 70,095.96	\$ 9,446.27	\$ 1.99	4,736
March	\$ 52,130.96	\$ 52,130.96	\$ -	-	-
April	\$ 53,116.65	\$ 53,098.36	\$ 18.29	\$ 0.61	30
May	\$ 74,688.47	\$ 67,875.62	\$ 6,812.85	\$ 1.81	3,757
June	\$ 84,032.63	\$ 71,921.66	\$ 12,110.97	\$ 2.14	5,650
July	\$ 100,286.16	\$ 77,163.10	\$ 23,123.06	\$ 2.57	8,992
August	\$ 82,619.93	\$ 71,368.68	\$ 11,251.25	\$ 2.10	5,362
September	\$ 90,187.04	\$ 74,128.58	\$ 16,058.46	\$ 2.32	6,910
October	\$ 98,750.62	\$ 76,741.72	\$ 22,008.90	\$ 2.54	8,675
November	\$ 92,170.09	\$ 74,776.90	\$ 17,393.19	\$ 2.38	7,318
December	\$ 76,181.55	\$ 68,588.76	\$ 7,592.79	\$ 1.87	4,057

						Residents:	32,316
						Year:	2015
County:	MARTIN						
Month	Total Tax	Tax Attributed to Residents	Tax Attributed to Equivalent Residents	Resident Tax Rate (\$/R)		Equivalent Residents	
January	\$ 199,538.05	\$ 176,393.77	\$ 23,144.28	\$ 5.46		4,240	
February	\$ 144,808.12	\$ 143,599.92	\$ 1,208.20	\$ 4.44		272	
March	\$ 155,612.50	\$ 151,901.27	\$ 3,711.23	\$ 4.70		790	
April	\$ 166,939.57	\$ 159,450.45	\$ 7,489.12	\$ 4.93		1,518	
May	\$ 151,880.88	\$ 149,167.66	\$ 2,713.22	\$ 4.62		588	
June	\$ 160,588.35	\$ 155,348.69	\$ 5,239.66	\$ 4.81		1,090	
July	\$ 170,180.28	\$ 161,425.41	\$ 8,754.87	\$ 5.00		1,753	
August	\$ 153,604.33	\$ 150,446.68	\$ 3,157.65	\$ 4.66		678	
September	\$ 148,467.05	\$ 146,546.49	\$ 1,920.56	\$ 4.53		424	
October	\$ 160,015.94	\$ 154,963.02	\$ 5,052.92	\$ 4.80		1,054	
November	\$ 131,580.97	\$ 131,580.97	\$ -	-		-	
December	\$ 163,652.36	\$ 157,367.24	\$ 6,285.12	\$ 4.87		1,291	

						Residents:	54,334
						Year:	2015
County:	MCDOWELL						
Month	Total Tax	Tax Attributed to Residents	Tax Attributed to Equivalent Residents	Resident Tax Rate (\$/R)		Equivalent Residents	
January	\$ 264,404.52	\$ 247,096.34	\$ 17,308.18	\$ 4.55		3,806	
February	\$ 246,064.12	\$ 236,183.29	\$ 9,880.83	\$ 4.35		2,273	
March	\$ 196,755.72	\$ 196,755.72	\$ -	-		-	
April	\$ 266,106.43	\$ 248,032.76	\$ 18,073.67	\$ 4.56		3,959	
May	\$ 289,056.24	\$ 259,583.13	\$ 29,473.11	\$ 4.78		6,169	
June	\$ 293,193.85	\$ 261,473.15	\$ 31,720.70	\$ 4.81		6,592	
July	\$ 316,737.71	\$ 271,287.87	\$ 45,449.84	\$ 4.99		9,103	
August	\$ 294,568.19	\$ 262,089.19	\$ 32,479.00	\$ 4.82		6,733	
September	\$ 272,641.85	\$ 251,519.98	\$ 21,121.87	\$ 4.63		4,563	
October	\$ 287,190.91	\$ 258,713.26	\$ 28,477.65	\$ 4.76		5,981	
November	\$ 262,018.48	\$ 245,763.03	\$ 16,255.45	\$ 4.52		3,594	
December	\$ 277,496.66	\$ 254,004.13	\$ 23,492.53	\$ 4.67		5,025	

						Residents:	1,935,738
						Year:	2015
County:	MECKLENBURG						
Month	Total Tax	Tax Attributed to Residents	Tax Attributed to Equivalent Residents	Resident Tax Rate (\$/R)		Equivalent Residents	
January	\$ 17,237,740.38	\$ 15,242,991.18	\$ 1,994,749.20	\$ 7.87		253,317	
February	\$ 12,242,035.62	\$ 12,180,468.20	\$ 61,567.42	\$ 6.29		9,784	
March	\$ 11,373,870.59	\$ 11,373,870.59	\$ -	-		-	
April	\$ 13,966,212.91	\$ 13,485,034.60	\$ 481,178.31	\$ 6.97		69,072	

May	\$ 12,109,544.42	\$ 12,064,851.08	\$ 44,693.34	\$ 6.23	7,171
June	\$ 15,355,119.32	\$ 14,322,868.05	\$ 1,032,251.27	\$ 7.40	139,509
July	\$ 15,626,319.35	\$ 14,469,084.56	\$ 1,157,234.79	\$ 7.47	154,820
August	\$ 15,044,812.90	\$ 14,149,101.03	\$ 895,711.87	\$ 7.31	122,542
September	\$ 14,164,508.70	\$ 13,614,707.70	\$ 549,801.00	\$ 7.03	78,171
October	\$ 15,341,785.66	\$ 14,315,545.93	\$ 1,026,239.73	\$ 7.40	138,767
November	\$ 12,496,707.32	\$ 12,395,819.76	\$ 100,887.56	\$ 6.40	15,755
December	\$ 13,370,936.40	\$ 13,072,657.23	\$ 298,279.17	\$ 6.75	44,168

Residents: 18,081

County: MITCHELL

Year: 2015

Month	Total Tax	Tax Attributed to Residents	Tax Attributed to Equivalent Residents	Resident Tax Rate (\$/R)	Equivalent Residents
January	\$ 132,757.47	\$ 110,204.99	\$ 22,552.48	\$ 6.10	3,700
February	\$ 104,161.11	\$ 97,610.52	\$ 6,550.59	\$ 5.40	1,213
March	\$ 78,039.92	\$ 78,039.92	\$ -	-	-
April	\$ 102,823.19	\$ 96,849.73	\$ 5,973.46	\$ 5.36	1,115
May	\$ 113,376.93	\$ 102,363.19	\$ 11,013.74	\$ 5.66	1,945
June	\$ 124,726.22	\$ 107,251.06	\$ 17,475.16	\$ 5.93	2,946
July	\$ 126,123.29	\$ 107,791.94	\$ 18,331.35	\$ 5.96	3,075
August	\$ 135,320.98	\$ 111,074.04	\$ 24,246.94	\$ 6.14	3,947
September	\$ 99,118.31	\$ 94,635.80	\$ 4,482.51	\$ 5.23	856
October	\$ 117,785.84	\$ 104,373.89	\$ 13,411.95	\$ 5.77	2,323
November	\$ 114,587.29	\$ 102,930.58	\$ 11,656.71	\$ 5.69	2,048
December	\$ 127,522.53	\$ 108,321.78	\$ 19,200.75	\$ 5.99	3,205

Residents: 35,583

County: MONTGOMERY

Year: 2015

Month	Total Tax	Tax Attributed to Residents	Tax Attributed to Equivalent Residents	Resident Tax Rate (\$/R)	Equivalent Residents
January	\$ 158,225.48	\$ 137,893.48	\$ 20,332.00	\$ 3.88	5,247
February	\$ 103,832.74	\$ 103,780.62	\$ 52.12	\$ 2.92	18
March	\$ 101,506.52	\$ 101,506.52	\$ -	-	-
April	\$ 132,602.62	\$ 125,310.40	\$ 7,292.22	\$ 3.52	2,071
May	\$ 138,632.97	\$ 128,690.36	\$ 9,942.61	\$ 3.62	2,749
June	\$ 141,818.45	\$ 130,359.77	\$ 11,458.68	\$ 3.66	3,128
July	\$ 155,830.35	\$ 136,892.59	\$ 18,937.76	\$ 3.85	4,923
August	\$ 142,068.28	\$ 130,487.54	\$ 11,580.74	\$ 3.67	3,158
September	\$ 144,983.43	\$ 131,945.79	\$ 13,037.64	\$ 3.71	3,516
October	\$ 115,806.03	\$ 114,040.35	\$ 1,765.68	\$ 3.20	551
November	\$ 127,662.15	\$ 122,303.34	\$ 5,358.81	\$ 3.44	1,559
December	\$ 131,020.44	\$ 124,372.08	\$ 6,648.36	\$ 3.50	1,902

County: MOORE						Residents:	138,538
						Year:	2015
Month	Total Tax	Tax Attributed to Residents	Tax Attributed to Equivalent Residents	Resident Tax Rate (\$/R)	Equivalent Residents		
January	\$ 1,046,288.07	\$ 749,626.85	\$ 296,661.22	\$ 5.41	54,826		
February	\$ 489,158.74	\$ 489,158.74	\$ -	-	-		
March	\$ 824,640.21	\$ 688,159.09	\$ 136,481.12	\$ 4.97	27,476		
April	\$ 973,173.70	\$ 732,445.37	\$ 240,728.33	\$ 5.29	45,532		
May	\$ 999,304.83	\$ 738,874.75	\$ 260,430.08	\$ 5.33	48,830		
June	\$ 1,082,734.31	\$ 757,324.88	\$ 325,409.43	\$ 5.47	59,527		
July	\$ 1,028,289.14	\$ 745,623.91	\$ 282,665.23	\$ 5.38	52,520		
August	\$ 963,071.77	\$ 729,866.35	\$ 233,205.42	\$ 5.27	44,265		
September	\$ 778,986.60	\$ 671,153.95	\$ 107,832.65	\$ 4.84	22,259		
October	\$ 1,139,025.13	\$ 768,246.37	\$ 370,778.76	\$ 5.55	66,863		
November	\$ 1,028,055.00	\$ 745,570.91	\$ 282,484.09	\$ 5.38	52,490		
December	\$ 1,013,560.05	\$ 742,242.40	\$ 271,317.65	\$ 5.36	50,641		

County: NASH						Residents:	148,568
						Year:	2015
Month	Total Tax	Tax Attributed to Residents	Tax Attributed to Equivalent Residents	Resident Tax Rate (\$/R)	Equivalent Residents		
January	\$ 1,009,600.69	\$ 859,871.00	\$ 149,729.69	\$ 5.79	25,870		
February	\$ 681,962.74	\$ 676,477.00	\$ 5,485.74	\$ 4.55	1,205		
March	\$ 620,798.43	\$ 620,798.43	\$ -	-	-		
April	\$ 861,943.52	\$ 794,478.60	\$ 67,464.92	\$ 5.35	12,616		
May	\$ 874,150.17	\$ 800,722.16	\$ 73,428.01	\$ 5.39	13,624		
June	\$ 876,782.46	\$ 802,045.76	\$ 74,736.70	\$ 5.40	13,844		
July	\$ 966,016.72	\$ 842,648.60	\$ 123,368.12	\$ 5.67	21,751		
August	\$ 877,012.82	\$ 802,161.22	\$ 74,851.60	\$ 5.40	13,863		
September	\$ 660,595.61	\$ 658,198.05	\$ 2,397.56	\$ 4.43	541		
October	\$ 866,127.13	\$ 796,638.29	\$ 69,488.84	\$ 5.36	12,959		
November	\$ 874,858.55	\$ 801,079.14	\$ 73,779.41	\$ 5.39	13,683		
December	\$ 882,328.22	\$ 804,808.51	\$ 77,519.71	\$ 5.42	14,310		

County: NEW HANOVER						Residents:	336,081
						Year:	2015
Month	Total Tax	Tax Attributed to Residents	Tax Attributed to Equivalent Residents	Resident Tax Rate (\$/R)	Equivalent Residents		
January	\$ 3,526,698.81	\$ 2,944,694.54	\$ 582,004.27	\$ 8.76	66,425		
February	\$ 2,722,913.40	\$ 2,577,664.42	\$ 145,248.98	\$ 7.67	18,938		
March	\$ 2,738,913.92	\$ 2,587,072.16	\$ 151,841.76	\$ 7.70	19,725		
April	\$ 2,094,025.17	\$ 2,094,025.17	\$ -	-	-		
May	\$ 3,297,730.57	\$ 2,858,365.78	\$ 439,364.79	\$ 8.50	51,660		
June	\$ 3,486,757.13	\$ 2,930,451.59	\$ 556,305.54	\$ 8.72	63,800		

July	\$ 3,855,745.18	\$ 3,050,801.58	\$ 804,943.60	\$ 9.08	88,674
August	\$ 3,741,955.90	\$ 3,016,218.94	\$ 725,736.96	\$ 8.97	80,865
September	\$ 2,867,875.26	\$ 2,659,064.24	\$ 208,811.02	\$ 7.91	26,392
October	\$ 3,335,079.88	\$ 2,873,256.82	\$ 461,823.06	\$ 8.55	54,019
November	\$ 2,832,288.98	\$ 2,639,853.30	\$ 192,435.68	\$ 7.85	24,499
December	\$ 3,184,167.34	\$ 2,810,942.62	\$ 373,224.72	\$ 8.36	44,623

Residents: 27,456

County: NORTHAMPTON

Year: 2015

Month	Total Tax	Tax Attributed to Residents	Tax Attributed to Equivalent Residents	Resident Tax Rate (\$/R)	Equivalent Residents
January	\$ 74,199.30	\$ 62,271.67	\$ 11,927.63	\$ 2.27	5,259
February	\$ 64,187.76	\$ 58,118.39	\$ 6,069.37	\$ 2.12	2,867
March	\$ 65,162.39	\$ 58,578.78	\$ 6,583.61	\$ 2.13	3,086
April	\$ 66,092.13	\$ 59,005.32	\$ 7,086.81	\$ 2.15	3,298
May	\$ 68,727.40	\$ 60,151.60	\$ 8,575.80	\$ 2.19	3,914
June	\$ 65,994.21	\$ 58,960.97	\$ 7,033.24	\$ 2.15	3,275
July	\$ 44,449.99	\$ 44,449.99	\$ -	-	-
August	\$ 73,576.25	\$ 62,046.18	\$ 11,530.07	\$ 2.26	5,102
September	\$ 66,618.32	\$ 59,241.45	\$ 7,376.87	\$ 2.16	3,419
October	\$ 74,766.91	\$ 62,473.83	\$ 12,293.08	\$ 2.28	5,403
November	\$ 62,266.03	\$ 57,168.37	\$ 5,097.66	\$ 2.08	2,448
December	\$ 63,822.90	\$ 57,942.41	\$ 5,880.49	\$ 2.11	2,786

Residents: 279,192

County: ONSLOW

Year: 2015

Month	Total Tax	Tax Attributed to Residents	Tax Attributed to Equivalent Residents	Resident Tax Rate (\$/R)	Equivalent Residents
January	\$ 1,732,165.09	\$ 1,588,079.25	\$ 144,085.84	\$ 5.69	25,331
February	\$ 1,380,126.43	\$ 1,364,353.58	\$ 15,772.85	\$ 4.89	3,228
March	\$ 1,232,584.80	\$ 1,232,584.80	\$ -	-	-
April	\$ 1,592,078.58	\$ 1,510,904.33	\$ 81,174.25	\$ 5.41	15,000
May	\$ 1,620,399.82	\$ 1,527,582.92	\$ 92,816.90	\$ 5.47	16,964
June	\$ 1,581,600.46	\$ 1,504,582.32	\$ 77,018.14	\$ 5.39	14,292
July	\$ 1,748,531.33	\$ 1,596,288.81	\$ 152,242.52	\$ 5.72	26,627
August	\$ 1,700,620.42	\$ 1,571,810.17	\$ 128,810.25	\$ 5.63	22,880
September	\$ 1,555,374.20	\$ 1,488,385.18	\$ 66,989.02	\$ 5.33	12,566
October	\$ 1,513,050.93	\$ 1,461,062.43	\$ 51,988.50	\$ 5.23	9,934
November	\$ 1,498,017.62	\$ 1,450,985.74	\$ 47,031.88	\$ 5.20	9,050
December	\$ 1,277,510.74	\$ 1,275,930.84	\$ 1,579.90	\$ 4.57	346

Residents: 224,946

County: ORANGE

Year: 2015

Month	Total Tax	Tax Attributed to Residents	Tax Attributed to Equivalent Residents	Resident Tax Rate (\$/R)	Equivalent Residents
January	\$ 1,268,003.83	\$ 143,481.35	\$ 1,124,522.48	\$ 0.64	1,762,995
February	\$ 1,008,891.62	\$ 142,375.39	\$ 866,516.23	\$ 0.63	1,369,052
March	\$ 1,033,779.41	\$ 142,505.69	\$ 891,273.72	\$ 0.63	1,406,880
April	\$ 926,809.60	\$ 141,896.07	\$ 784,913.53	\$ 0.63	1,244,313
May	\$ 1,166,393.07	\$ 143,106.21	\$ 1,023,286.86	\$ 0.64	1,608,486
June	\$ 1,324,757.93	\$ 143,665.83	\$ 1,181,092.10	\$ 0.64	1,849,305
July	\$ 1,262,646.81	\$ 143,463.08	\$ 1,119,183.73	\$ 0.64	1,754,848
August	\$ 1,154,324.71	\$ 143,057.27	\$ 1,011,267.44	\$ 0.64	1,590,136
September	\$ 1,175,157.60	\$ 143,141.13	\$ 1,032,016.47	\$ 0.64	1,621,812
October	\$ 73,893.78	\$ 73,893.78	\$ -	-	-
November	\$ 1,055,152.13	\$ 142,612.68	\$ 912,539.45	\$ 0.63	1,439,368
December	\$ 1,163,705.40	\$ 143,095.40	\$ 1,020,610.00	\$ 0.64	1,604,399

Residents: 18,423

County: PAMLICO

Year: 2015

Month	Total Tax	Tax Attributed to Residents	Tax Attributed to Equivalent Residents	Resident Tax Rate (\$/R)	Equivalent Residents
January	\$ 65,030.23	\$ 62,369.41	\$ 2,660.82	\$ 3.39	786
February	\$ 59,064.02	\$ 58,189.25	\$ 874.77	\$ 3.16	277
March	\$ 51,876.01	\$ 51,876.01	\$ -	-	-
April	\$ 73,180.00	\$ 66,978.03	\$ 6,201.97	\$ 3.64	1,706
May	\$ 75,418.76	\$ 68,069.65	\$ 7,349.11	\$ 3.69	1,989
June	\$ 86,036.72	\$ 72,473.28	\$ 13,563.44	\$ 3.93	3,448
July	\$ 85,317.41	\$ 72,209.57	\$ 13,107.84	\$ 3.92	3,344
August	\$ 84,242.28	\$ 71,807.01	\$ 12,435.27	\$ 3.90	3,190
September	\$ 74,155.16	\$ 67,461.62	\$ 6,693.54	\$ 3.66	1,828
October	\$ 68,932.11	\$ 64,711.86	\$ 4,220.25	\$ 3.51	1,201
November	\$ 62,782.51	\$ 60,887.85	\$ 1,894.66	\$ 3.30	573
December	\$ 64,687.86	\$ 62,150.39	\$ 2,537.47	\$ 3.37	752

Residents: 57,467

County: PASQUOTANK

Year: 2015

Month	Total Tax	Tax Attributed to Residents	Tax Attributed to Equivalent Residents	Resident Tax Rate (\$/R)	Equivalent Residents
January	\$ 431,534.75	\$ 402,879.48	\$ 28,655.27	\$ 7.01	4,087
February	\$ 327,282.20	\$ 327,134.66	\$ 147.54	\$ 5.69	26
March	\$ 320,333.38	\$ 320,333.38	\$ -	-	-
April	\$ 363,135.39	\$ 358,090.41	\$ 5,044.98	\$ 6.23	810
May	\$ 399,499.39	\$ 383,811.61	\$ 15,687.78	\$ 6.68	2,349
June	\$ 392,582.70	\$ 379,286.23	\$ 13,296.47	\$ 6.60	2,015
July	\$ 435,164.88	\$ 404,863.09	\$ 30,301.79	\$ 7.05	4,301
August	\$ 387,613.65	\$ 375,935.44	\$ 11,678.21	\$ 6.54	1,785

September	\$	371,671.84	\$	364,580.54	\$	7,091.30	\$	6.34	1,118
October	\$	415,214.41	\$	393,533.06	\$	21,681.35	\$	6.85	3,166
November	\$	398,622.21	\$	383,246.40	\$	15,375.81	\$	6.67	2,306
December	\$	399,322.03	\$	383,697.53	\$	15,624.50	\$	6.68	2,340

Residents: 62,553

County: PENDER

Year: 2015

Month	Total Tax	Tax Attributed to Residents	Tax Attributed to Equivalent Residents	Resident Tax Rate (\$/R)	Equivalent Residents
January	\$ 320,610.02	\$ 299,475.44	\$ 21,134.58	\$ 4.79	4,414
February	\$ 239,216.24	\$ 239,212.68	\$ 3.56	\$ 3.82	1
March	\$ 238,293.82	\$ 238,293.82	\$ -	-	-
April	\$ 318,094.64	\$ 298,074.90	\$ 20,019.74	\$ 4.77	4,201
May	\$ 338,588.03	\$ 308,879.57	\$ 29,708.46	\$ 4.94	6,016
June	\$ 368,005.70	\$ 322,285.83	\$ 45,719.87	\$ 5.15	8,874
July	\$ 462,488.25	\$ 353,808.42	\$ 108,679.83	\$ 5.66	19,214
August	\$ 469,735.10	\$ 355,702.60	\$ 114,032.50	\$ 5.69	20,053
September	\$ 402,799.27	\$ 335,614.33	\$ 67,184.94	\$ 5.37	12,522
October	\$ 411,197.66	\$ 338,493.60	\$ 72,704.06	\$ 5.41	13,436
November	\$ 286,404.29	\$ 278,322.65	\$ 8,081.64	\$ 4.45	1,816
December	\$ 305,380.64	\$ 290,642.83	\$ 14,737.81	\$ 4.65	3,172

Residents: 16,547

County: PERQUIMANS

Year: 2015

Month	Total Tax	Tax Attributed to Residents	Tax Attributed to Equivalent Residents	Resident Tax Rate (\$/R)	Equivalent Residents
January	\$ 53,091.10	\$ 50,816.29	\$ 2,274.81	\$ 3.07	741
February	\$ 48,629.89	\$ 47,753.46	\$ 876.43	\$ 2.89	304
March	\$ 42,101.45	\$ 42,101.45	\$ -	-	-
April	\$ 64,985.64	\$ 56,927.15	\$ 8,058.49	\$ 3.44	2,342
May	\$ 46,388.07	\$ 45,991.95	\$ 396.12	\$ 2.78	143
June	\$ 49,940.66	\$ 48,710.14	\$ 1,230.52	\$ 2.94	418
July	\$ 52,628.99	\$ 50,523.13	\$ 2,105.86	\$ 3.05	690
August	\$ 49,854.30	\$ 48,648.65	\$ 1,205.65	\$ 2.94	410
September	\$ 49,533.61	\$ 48,418.47	\$ 1,115.14	\$ 2.93	381
October	\$ 52,892.58	\$ 50,690.98	\$ 2,201.60	\$ 3.06	719
November	\$ 46,097.69	\$ 45,751.25	\$ 346.44	\$ 2.76	125
December	\$ 46,748.06	\$ 46,286.20	\$ 461.86	\$ 2.80	165

Residents: 47,379

County: PERSON

Year: 2015

Month	Total Tax	Tax Attributed to Residents	Tax Attributed to Equivalent Residents	Resident Tax Rate (\$/R)	Equivalent Residents
January	\$ 324,232.85	\$ 272,977.18	\$ 51,255.67	\$ 5.76	8,896

February	\$	195,319.03	\$	195,319.03	\$	-	-	-	
March	\$	250,512.02	\$	238,351.86	\$	12,160.16	\$	5.03	2,417
April	\$	277,991.74	\$	253,405.48	\$	24,586.26	\$	5.35	4,597
May	\$	238,411.86	\$	230,622.85	\$	7,789.01	\$	4.87	1,600
June	\$	287,136.14	\$	257,775.91	\$	29,360.23	\$	5.44	5,396
July	\$	283,437.11	\$	256,041.98	\$	27,395.13	\$	5.40	5,069
August	\$	260,647.77	\$	244,273.78	\$	16,373.99	\$	5.16	3,176
September	\$	258,231.49	\$	242,904.24	\$	15,327.25	\$	5.13	2,990
October	\$	284,179.11	\$	256,393.42	\$	27,785.69	\$	5.41	5,135
November	\$	244,617.17	\$	234,682.03	\$	9,935.14	\$	4.95	2,006
December	\$	268,468.91	\$	248,537.72	\$	19,931.19	\$	5.25	3,800

Residents: 285,748

County: PITT

Year: 2015

Month	Total Tax	Tax Attributed to Residents	Tax Attributed to Equivalent Residents	Resident Tax Rate (\$/R)	Equivalent Residents
January	\$ 2,030,919.83	\$ 1,364,176.81	\$ 666,743.02	\$ 4.77	139,660
February	\$ 1,580,384.80	\$ 1,258,598.99	\$ 321,785.81	\$ 4.40	73,057
March	\$ 1,569,589.07	\$ 1,255,325.56	\$ 314,263.51	\$ 4.39	71,535
April	\$ 1,782,541.32	\$ 1,312,573.05	\$ 469,968.27	\$ 4.59	102,312
May	\$ 1,682,597.88	\$ 1,287,509.99	\$ 395,087.89	\$ 4.51	87,685
June	\$ 1,693,172.50	\$ 1,290,301.78	\$ 402,870.72	\$ 4.52	89,219
July	\$ 1,820,855.64	\$ 1,321,451.67	\$ 499,403.97	\$ 4.62	107,990
August	\$ 1,674,338.30	\$ 1,285,304.86	\$ 389,033.44	\$ 4.50	86,490
September	\$ 1,672,281.73	\$ 1,284,752.41	\$ 387,529.32	\$ 4.50	86,192
October	\$ 1,631,705.71	\$ 1,273,567.88	\$ 358,137.83	\$ 4.46	80,355
November	\$ 867,261.11	\$ 867,261.11	\$ -	-	-
December	\$ 903,513.91	\$ 902,059.29	\$ 1,454.62	\$ 3.16	461

Residents: 23,984

County: POLK

Year: 2015

Month	Total Tax	Tax Attributed to Residents	Tax Attributed to Equivalent Residents	Resident Tax Rate (\$/R)	Equivalent Residents
January	\$ 111,118.95	\$ 95,045.56	\$ 16,073.39	\$ 3.96	4,056
February	\$ 84,718.23	\$ 81,748.70	\$ 2,969.53	\$ 3.41	871
March	\$ 75,427.86	\$ 74,855.47	\$ 572.39	\$ 3.12	183
April	\$ 81,024.39	\$ 79,197.27	\$ 1,827.12	\$ 3.30	553
May	\$ 84,569.80	\$ 81,650.47	\$ 2,919.33	\$ 3.40	858
June	\$ 116,314.77	\$ 96,951.59	\$ 19,363.18	\$ 4.04	4,790
July	\$ 141,382.82	\$ 104,179.08	\$ 37,203.74	\$ 4.34	8,565
August	\$ 115,087.47	\$ 96,516.89	\$ 18,570.58	\$ 4.02	4,615
September	\$ 101,524.86	\$ 91,013.37	\$ 10,511.49	\$ 3.79	2,770
October	\$ 88,147.51	\$ 83,925.98	\$ 4,221.53	\$ 3.50	1,206

November	\$	90,216.59	\$	85,159.60	\$	5,056.99	\$	3.55	1,424
December	\$	68,857.17	\$	68,857.17	\$	-	\$	-	-

County: RANDOLPH									Residents:	196,860
									Year:	2015
Month		Total Tax		Tax Attributed to Residents		Tax Attributed to Equivalent Residents		Resident Tax Rate (\$/R)		Equivalent Residents
January	\$	961,235.88	\$	886,548.25	\$	74,687.63	\$	4.50		16,585
February	\$	693,294.79	\$	693,294.79	\$	-	\$	-		-
March	\$	763,786.84	\$	757,280.93	\$	6,505.91	\$	3.85		1,691
April	\$	743,959.64	\$	740,509.28	\$	3,450.36	\$	3.76		917
May	\$	866,498.28	\$	831,876.80	\$	34,621.48	\$	4.23		8,193
June	\$	851,429.77	\$	822,059.56	\$	29,370.21	\$	4.18		7,033
July	\$	925,126.36	\$	867,030.65	\$	58,095.71	\$	4.40		13,191
August	\$	834,401.12	\$	810,538.50	\$	23,862.62	\$	4.12		5,796
September	\$	765,992.73	\$	759,093.20	\$	6,899.53	\$	3.86		1,789
October	\$	846,269.66	\$	818,617.35	\$	27,652.31	\$	4.16		6,650
November	\$	747,075.21	\$	743,203.67	\$	3,871.54	\$	3.78		1,025
December	\$	860,564.02	\$	828,051.63	\$	32,512.39	\$	4.21		7,729

County: RICHMOND									Residents:	64,581
									Year:	2015
Month		Total Tax		Tax Attributed to Residents		Tax Attributed to Equivalent Residents		Resident Tax Rate (\$/R)		Equivalent Residents
January	\$	443,893.74	\$	332,204.82	\$	111,688.92	\$	5.14		21,712
February	\$	229,623.42	\$	229,316.80	\$	306.62	\$	3.03		101
March	\$	284,411.26	\$	270,376.82	\$	14,034.44	\$	5.51		2,545
April	\$	335,665.08	\$	296,653.55	\$	39,011.53	\$	7.10		5,493
May	\$	308,192.91	\$	283,655.98	\$	24,536.93	\$	6.32		3,884
June	\$	302,413.77	\$	280,621.13	\$	21,792.64	\$	6.13		3,553
July	\$	350,397.32	\$	302,784.10	\$	47,613.22	\$	7.47		6,372
August	\$	301,309.32	\$	280,027.89	\$	21,281.43	\$	6.10		3,490
September	\$	221,232.53	\$	221,232.53	\$	-	\$	-		-
October	\$	305,674.34	\$	282,347.49	\$	23,326.85	\$	6.24		3,740
November	\$	353,161.13	\$	303,877.24	\$	49,283.89	\$	7.54		6,537
December	\$	307,022.04	\$	283,050.34	\$	23,971.70	\$	6.28		3,817

County: ROBESON									Residents:	171,740
									Year:	2015
Month		Total Tax		Tax Attributed to Residents		Tax Attributed to Equivalent Residents		Resident Tax Rate (\$/R)		Equivalent Residents
January	\$	919,773.23	\$	777,882.31	\$	141,890.92	\$	4.53		31,327
February	\$	692,930.59	\$	666,856.50	\$	26,074.09	\$	3.88		6,715
March	\$	625,469.85	\$	618,302.53	\$	7,167.32	\$	3.60		1,991

April	\$	836,791.68	\$	744,250.28	\$	92,541.40	\$	4.33	21,354
May	\$	790,842.87	\$	722,591.37	\$	68,251.50	\$	4.21	16,221
June	\$	594,247.25	\$	592,098.67	\$	2,148.58	\$	3.45	623
July	\$	891,846.24	\$	767,262.35	\$	124,583.89	\$	4.47	27,886
August	\$	837,439.68	\$	744,538.73	\$	92,900.95	\$	4.34	21,429
September	\$	558,515.06	\$	558,515.06	\$	-	\$	-	-
October	\$	830,357.79	\$	741,361.85	\$	88,995.94	\$	4.32	20,616
November	\$	812,427.43	\$	733,070.81	\$	79,356.62	\$	4.27	18,591
December	\$	802,118.89	\$	728,136.31	\$	73,982.58	\$	4.24	17,450

County: ROCKINGHAM				Residents:	130,385
				Year:	2015
Month	Total Tax	Tax Attributed to Residents	Tax Attributed to Equivalent Residents	Resident Tax Rate (\$/R)	Equivalent Residents
January	\$ 677,821.31	\$ 618,079.72	\$ 59,741.59	\$ 4.74	12,603
February	\$ 476,589.79	\$ 476,589.79	\$ -	\$ -	-
March	\$ 533,481.12	\$ 527,414.13	\$ 6,066.99	\$ 4.05	1,500
April	\$ 492,692.52	\$ 492,166.23	\$ 526.29	\$ 3.77	139
May	\$ 595,628.80	\$ 571,838.34	\$ 23,790.46	\$ 4.39	5,424
June	\$ 623,747.52	\$ 589,029.31	\$ 34,718.21	\$ 4.52	7,685
July	\$ 597,720.08	\$ 573,172.56	\$ 24,547.52	\$ 4.40	5,584
August	\$ 558,186.80	\$ 546,258.76	\$ 11,928.04	\$ 4.19	2,847
September	\$ 487,353.35	\$ 487,115.63	\$ 237.72	\$ 3.74	64
October	\$ 493,637.90	\$ 493,049.13	\$ 588.77	\$ 3.78	156
November	\$ 504,343.54	\$ 502,816.27	\$ 1,527.27	\$ 3.86	396
December	\$ 563,633.58	\$ 550,191.12	\$ 13,442.46	\$ 4.22	3,186

County: ROWAN				Residents:	200,706
				Year:	2015
Month	Total Tax	Tax Attributed to Residents	Tax Attributed to Equivalent Residents	Resident Tax Rate (\$/R)	Equivalent Residents
January	\$ 1,007,816.20	\$ 969,614.11	\$ 38,202.09	\$ 4.83	7,908
February	\$ 837,710.74	\$ 836,896.91	\$ 813.83	\$ 4.17	195
March	\$ 844,376.60	\$ 843,104.32	\$ 1,272.28	\$ 4.20	303
April	\$ 867,033.27	\$ 863,489.21	\$ 3,544.06	\$ 4.30	824
May	\$ 811,600.28	\$ 811,600.28	\$ -	\$ -	-
June	\$ 902,791.31	\$ 893,580.10	\$ 9,211.21	\$ 4.45	2,069
July	\$ 1,010,896.09	\$ 971,605.39	\$ 39,290.70	\$ 4.84	8,116
August	\$ 1,028,086.86	\$ 982,500.79	\$ 45,586.07	\$ 4.90	9,312
September	\$ 944,689.67	\$ 925,939.82	\$ 18,749.85	\$ 4.61	4,064
October	\$ 983,315.54	\$ 953,329.10	\$ 29,986.44	\$ 4.75	6,313
November	\$ 863,709.27	\$ 860,565.45	\$ 3,143.82	\$ 4.29	733
December	\$ 964,000.35	\$ 939,907.22	\$ 24,093.13	\$ 4.68	5,145

County: RUTHERFORDResidents: 86,797
Year: 2015

Month	Total Tax	Tax Attributed to Residents	Tax Attributed to Equivalent Residents	Resident Tax Rate (\$/R)	Equivalent Residents
January	\$ 403,859.63	\$ 399,199.26	\$ 4,660.37	\$ 4.60	1,013
February	\$ 360,476.06	\$ 360,476.06	\$ -	-	-
March	\$ 404,602.79	\$ 399,790.25	\$ 4,812.54	\$ 4.61	1,045
April	\$ 374,895.01	\$ 374,340.44	\$ 554.57	\$ 4.31	129
May	\$ 437,368.05	\$ 423,849.97	\$ 13,518.08	\$ 4.88	2,768
June	\$ 455,219.12	\$ 435,500.60	\$ 19,718.52	\$ 5.02	3,930
July	\$ 500,215.91	\$ 461,178.32	\$ 39,037.59	\$ 5.31	7,347
August	\$ 474,514.56	\$ 447,108.07	\$ 27,406.49	\$ 5.15	5,320
September	\$ 457,403.74	\$ 436,863.95	\$ 20,539.79	\$ 5.03	4,081
October	\$ 465,392.52	\$ 441,740.52	\$ 23,652.00	\$ 5.09	4,647
November	\$ 432,136.97	\$ 420,253.50	\$ 11,883.47	\$ 4.84	2,454
December	\$ 427,586.33	\$ 417,053.28	\$ 10,533.05	\$ 4.80	2,192

County: SAMPSONResidents: 76,554
Year: 2015

Month	Total Tax	Tax Attributed to Residents	Tax Attributed to Equivalent Residents	Resident Tax Rate (\$/R)	Equivalent Residents
January	\$ 416,847.88	\$ 381,180.48	\$ 35,667.40	\$ 4.98	7,163
February	\$ 315,435.94	\$ 314,100.80	\$ 1,335.14	\$ 4.10	325
March	\$ 353,615.68	\$ 343,870.95	\$ 9,744.73	\$ 4.49	2,169
April	\$ 339,768.15	\$ 333,846.77	\$ 5,921.38	\$ 4.36	1,358
May	\$ 368,322.31	\$ 353,691.69	\$ 14,630.62	\$ 4.62	3,167
June	\$ 379,426.19	\$ 360,602.20	\$ 18,823.99	\$ 4.71	3,996
July	\$ 406,892.10	\$ 376,075.33	\$ 30,816.77	\$ 4.91	6,273
August	\$ 316,796.60	\$ 315,285.06	\$ 1,511.54	\$ 4.12	367
September	\$ 294,913.97	\$ 294,913.97	\$ -	-	-
October	\$ 393,804.48	\$ 368,971.51	\$ 24,832.97	\$ 4.82	5,152
November	\$ 369,071.88	\$ 354,171.27	\$ 14,900.61	\$ 4.63	3,221
December	\$ 357,661.28	\$ 346,653.03	\$ 11,008.25	\$ 4.53	2,431

County: SCOTLANDResidents: 53,989
Year: 2015

Month	Total Tax	Tax Attributed to Residents	Tax Attributed to Equivalent Residents	Resident Tax Rate (\$/R)	Equivalent Residents
January	\$ 256,524.26	\$ 218,609.11	\$ 37,915.15	\$ 4.05	9,364
February	\$ 202,926.52	\$ 192,937.10	\$ 9,989.42	\$ 3.57	2,795
March	\$ 233,263.25	\$ 208,916.64	\$ 24,346.61	\$ 3.87	6,292
April	\$ 231,550.81	\$ 208,126.13	\$ 23,424.68	\$ 3.85	6,076

May	\$	204,067.17	\$	193,623.88	\$	10,443.29	\$	3.59	2,912
June	\$	245,761.71	\$	214,352.60	\$	31,409.11	\$	3.97	7,911
July	\$	227,770.20	\$	206,338.83	\$	21,431.37	\$	3.82	5,608
August	\$	217,954.49	\$	201,408.91	\$	16,545.58	\$	3.73	4,435
September	\$	157,902.98	\$	157,902.98	\$	-	-	-	-
October	\$	251,466.04	\$	216,654.00	\$	34,812.04	\$	4.01	8,675
November	\$	205,761.99	\$	194,630.27	\$	11,131.72	\$	3.60	3,088
December	\$	236,201.41	\$	210,246.26	\$	25,955.15	\$	3.89	6,665

Residents: 89,725

County: STANLY

Year: 2015

Month	Total Tax	Tax Attributed to Residents	Tax Attributed to Equivalent Residents	Resident Tax Rate (\$/R)	Equivalent Residents
January	\$ 513,846.14	\$ 448,506.84	\$ 65,339.30	\$ 5.00	13,071
February	\$ 375,904.53	\$ 370,447.52	\$ 5,457.01	\$ 4.13	1,322
March	\$ 392,145.69	\$ 382,490.45	\$ 9,655.24	\$ 4.26	2,265
April	\$ 411,682.60	\$ 395,718.20	\$ 15,964.40	\$ 4.41	3,620
May	\$ 476,000.67	\$ 431,594.12	\$ 44,406.55	\$ 4.81	9,232
June	\$ 492,639.26	\$ 439,349.81	\$ 53,289.45	\$ 4.90	10,883
July	\$ 512,453.87	\$ 447,928.91	\$ 64,524.96	\$ 4.99	12,925
August	\$ 465,836.79	\$ 426,583.89	\$ 39,252.90	\$ 4.75	8,256
September	\$ 456,895.22	\$ 421,991.87	\$ 34,903.35	\$ 4.70	7,421
October	\$ 474,521.00	\$ 430,878.08	\$ 43,642.92	\$ 4.80	9,088
November	\$ 330,613.10	\$ 330,613.10	\$ -	-	-
December	\$ 406,106.37	\$ 392,072.53	\$ 14,033.84	\$ 4.37	3,212

Residents: 54,557

County: STOKES

Year: 2015

Month	Total Tax	Tax Attributed to Residents	Tax Attributed to Equivalent Residents	Resident Tax Rate (\$/R)	Equivalent Residents
January	\$ 188,802.26	\$ 176,188.97	\$ 12,613.29	\$ 3.23	3,906
February	\$ 143,349.23	\$ 143,271.09	\$ 78.14	\$ 2.63	30
March	\$ 150,913.84	\$ 150,124.93	\$ 788.91	\$ 2.75	287
April	\$ 176,386.89	\$ 168,881.65	\$ 7,505.24	\$ 3.10	2,425
May	\$ 164,472.90	\$ 160,832.17	\$ 3,640.73	\$ 2.95	1,235
June	\$ 162,676.75	\$ 159,516.36	\$ 3,160.39	\$ 2.92	1,081
July	\$ 180,661.92	\$ 171,511.18	\$ 9,150.74	\$ 3.14	2,911
August	\$ 168,002.24	\$ 163,335.72	\$ 4,666.52	\$ 2.99	1,559
September	\$ 140,961.26	\$ 140,954.74	\$ 6.52	\$ 2.58	3
October	\$ 172,025.09	\$ 166,064.06	\$ 5,961.03	\$ 3.04	1,958
November	\$ 140,002.48	\$ 140,002.48	\$ -	-	-
December	\$ 172,512.21	\$ 166,385.79	\$ 6,126.42	\$ 3.05	2,009

County:		SURRY			Residents:	90,682
					Year:	2015
Month	Total Tax	Tax Attributed to Residents	Tax Attributed to Equivalent Residents	Resident Tax Rate (\$/R)	Equivalent Residents	
January	\$ 787,277.51	\$ 698,164.99	\$ 89,112.52	\$ 7.70	11,574	
February	\$ 569,768.45	\$ 565,831.61	\$ 3,936.84	\$ 6.24	631	
March	\$ 546,110.54	\$ 545,081.72	\$ 1,028.82	\$ 6.01	171	
April	\$ 652,987.96	\$ 626,875.17	\$ 26,112.79	\$ 6.91	3,777	
May	\$ 642,366.66	\$ 619,964.70	\$ 22,401.96	\$ 6.84	3,277	
June	\$ 717,247.24	\$ 664,318.99	\$ 52,928.25	\$ 7.33	7,225	
July	\$ 737,329.64	\$ 674,682.42	\$ 62,647.22	\$ 7.44	8,420	
August	\$ 679,040.43	\$ 642,910.08	\$ 36,130.35	\$ 7.09	5,096	
September	\$ 630,019.98	\$ 611,638.80	\$ 18,381.18	\$ 6.74	2,725	
October	\$ 718,092.41	\$ 664,766.82	\$ 53,325.59	\$ 7.33	7,274	
November	\$ 522,407.20	\$ 522,407.20	\$ -	-	-	
December	\$ 695,787.11	\$ 652,583.39	\$ 43,203.72	\$ 7.20	6,004	

County:		SWAIN			Residents:	16,063
					Year:	2015
Month	Total Tax	Tax Attributed to Residents	Tax Attributed to Equivalent Residents	Resident Tax Rate (\$/R)	Equivalent Residents	
January	\$ 98,108.06	\$ 71,653.25	\$ 26,454.81	\$ 4.46	5,931	
February	\$ 62,562.50	\$ 58,771.83	\$ 3,790.67	\$ 3.66	1,036	
March	\$ 47,162.70	\$ 47,162.70	\$ -	-	-	
April	\$ 74,600.05	\$ 64,508.79	\$ 10,091.26	\$ 4.02	2,513	
May	\$ 104,515.29	\$ 73,043.15	\$ 31,472.14	\$ 4.55	6,921	
June	\$ 103,688.66	\$ 72,873.49	\$ 30,815.17	\$ 4.54	6,792	
July	\$ 127,148.58	\$ 76,831.53	\$ 50,317.05	\$ 4.78	10,520	
August	\$ 153,824.31	\$ 79,865.27	\$ 73,959.04	\$ 4.97	14,875	
September	\$ 126,970.33	\$ 76,806.97	\$ 50,163.36	\$ 4.78	10,491	
October	\$ 109,160.14	\$ 73,948.73	\$ 35,211.41	\$ 4.60	7,649	
November	\$ 100,456.25	\$ 72,183.22	\$ 28,273.03	\$ 4.49	6,292	
December	\$ 124,844.17	\$ 76,508.63	\$ 48,335.54	\$ 4.76	10,148	

County:		TRANSYLVANIA			Residents:	41,565
					Year:	2015
Month	Total Tax	Tax Attributed to Residents	Tax Attributed to Equivalent Residents	Resident Tax Rate (\$/R)	Equivalent Residents	
January	\$ 272,115.47	\$ 235,221.00	\$ 36,894.47	\$ 5.66	6,519	
February	\$ 193,379.66	\$ 190,997.78	\$ 2,381.88	\$ 4.60	518	
March	\$ 171,917.88	\$ 171,917.88	\$ -	-	-	
April	\$ 199,371.18	\$ 195,590.88	\$ 3,780.30	\$ 4.71	803	
May	\$ 248,137.38	\$ 224,725.30	\$ 23,412.08	\$ 5.41	4,330	

June	\$ 288,061.78	\$ 241,233.61	\$ 46,828.17	\$ 5.80	8,069
July	\$ 325,465.92	\$ 253,025.15	\$ 72,440.77	\$ 6.09	11,900
August	\$ 274,152.25	\$ 236,027.94	\$ 38,124.31	\$ 5.68	6,714
September	\$ 265,341.76	\$ 232,448.25	\$ 32,893.51	\$ 5.59	5,882
October	\$ 299,730.84	\$ 245,228.10	\$ 54,502.74	\$ 5.90	9,238
November	\$ 224,451.17	\$ 212,155.64	\$ 12,295.53	\$ 5.10	2,409
December	\$ 253,170.43	\$ 227,093.23	\$ 26,077.20	\$ 5.46	4,773

Residents: 4,979

County: TYRRELL

Year: 2015

Month	Total Tax	Tax Attributed to Residents	Tax Attributed to Equivalent Residents	Resident Tax Rate (\$/R)	Equivalent Residents
January	\$ 18,589.76	\$ 11,506.90	\$ 7,082.86	\$ 2.31	3,065
February	\$ 13,025.95	\$ 10,343.72	\$ 2,682.23	\$ 2.08	1,291
March	\$ 15,350.21	\$ 10,932.18	\$ 4,418.03	\$ 2.20	2,012
April	\$ 16,878.97	\$ 11,230.88	\$ 5,648.09	\$ 2.26	2,504
May	\$ 16,547.68	\$ 11,170.83	\$ 5,376.85	\$ 2.24	2,397
June	\$ 20,071.35	\$ 11,707.91	\$ 8,363.44	\$ 2.35	3,557
July	\$ 24,465.10	\$ 12,160.88	\$ 12,304.22	\$ 2.44	5,038
August	\$ 18,719.33	\$ 11,525.75	\$ 7,193.58	\$ 2.31	3,108
September	\$ 18,573.33	\$ 11,504.49	\$ 7,068.84	\$ 2.31	3,059
October	\$ 19,307.59	\$ 11,608.14	\$ 7,699.45	\$ 2.33	3,302
November	\$ 7,115.06	\$ 7,115.06	\$ -	-	-
December	\$ 19,098.86	\$ 11,579.49	\$ 7,519.37	\$ 2.33	3,233

Residents: 354,453

County: UNION

Year: 2015

Month	Total Tax	Tax Attributed to Residents	Tax Attributed to Equivalent Residents	Resident Tax Rate (\$/R)	Equivalent Residents
January	\$ 1,720,299.17	\$ 1,548,208.76	\$ 172,090.41	\$ 4.37	39,399
February	\$ 1,357,158.47	\$ 1,333,029.38	\$ 24,129.09	\$ 3.76	6,416
March	\$ 1,416,732.94	\$ 1,375,894.29	\$ 40,838.65	\$ 3.88	10,521
April	\$ 1,176,197.16	\$ 1,176,197.16	\$ -	-	-
May	\$ 1,525,813.89	\$ 1,445,704.61	\$ 80,109.28	\$ 4.08	19,641
June	\$ 1,642,156.56	\$ 1,509,941.30	\$ 132,215.26	\$ 4.26	31,037
July	\$ 1,658,854.41	\$ 1,518,421.34	\$ 140,433.07	\$ 4.28	32,782
August	\$ 1,511,781.71	\$ 1,437,288.82	\$ 74,492.89	\$ 4.05	18,371
September	\$ 1,592,122.65	\$ 1,483,466.44	\$ 108,656.21	\$ 4.19	25,962
October	\$ 1,701,275.01	\$ 1,539,216.11	\$ 162,058.90	\$ 4.34	37,319
November	\$ 1,466,644.54	\$ 1,409,125.71	\$ 57,518.83	\$ 3.98	14,468
December	\$ 1,570,407.84	\$ 1,471,451.34	\$ 98,956.50	\$ 4.15	23,837

Residents: 60,888

County:		VANCE			Year:	2015
Month	Total Tax	Tax Attributed to Residents	Tax Attributed to Equivalent Residents	Resident Tax Rate (\$/R)	Equivalent Residents	
January	\$ 421,454.42	\$ 381,460.42	\$ 39,994.00	\$ 6.26	6,384	
February	\$ 294,555.19	\$ 294,526.04	\$ 29.15	\$ 4.84	6	
March	\$ 291,625.11	\$ 291,625.11	\$ -	-	-	
April	\$ 369,710.74	\$ 353,218.48	\$ 16,492.26	\$ 5.80	2,843	
May	\$ 356,017.41	\$ 344,370.88	\$ 11,646.53	\$ 5.66	2,059	
June	\$ 393,706.52	\$ 367,238.55	\$ 26,467.97	\$ 6.03	4,388	
July	\$ 391,064.02	\$ 365,778.91	\$ 25,285.11	\$ 6.01	4,209	
August	\$ 388,263.73	\$ 364,210.43	\$ 24,053.30	\$ 5.98	4,021	
September	\$ 354,583.37	\$ 343,404.78	\$ 11,178.59	\$ 5.64	1,982	
October	\$ 328,924.87	\$ 324,695.11	\$ 4,229.76	\$ 5.33	793	
November	\$ 337,558.46	\$ 331,308.07	\$ 6,250.39	\$ 5.44	1,149	
December	\$ 344,876.70	\$ 336,654.25	\$ 8,222.45	\$ 5.53	1,487	

Residents: 1,727,015

County:		WAKE			Year:	2015
Month	Total Tax	Tax Attributed to Residents	Tax Attributed to Equivalent Residents	Resident Tax Rate (\$/R)	Equivalent Residents	
January	\$ 14,287,840.74	\$12,490,247.81	\$ 1,797,592.93	\$ 7.23	248,552	
February	\$ 11,411,119.08	\$10,990,361.88	\$ 420,757.20	\$ 6.36	66,117	
March	\$ 10,248,124.18	\$10,144,965.43	\$ 103,158.75	\$ 5.87	17,561	
April	\$ 9,219,929.78	\$ 9,219,929.78	\$ -	-	-	
May	\$ 12,577,539.36	\$11,681,216.02	\$ 896,323.34	\$ 6.76	132,517	
June	\$ 12,496,439.37	\$11,637,353.45	\$ 859,085.92	\$ 6.74	127,491	
July	\$ 13,336,384.44	\$12,065,785.27	\$ 1,270,599.17	\$ 6.99	181,865	
August	\$ 12,801,875.63	\$11,799,652.48	\$ 1,002,223.15	\$ 6.83	146,687	
September	\$ 11,517,339.53	\$11,059,066.02	\$ 458,273.51	\$ 6.40	71,565	
October	\$ 12,660,176.05	\$11,725,331.67	\$ 934,844.38	\$ 6.79	137,693	
November	\$ 11,638,070.49	\$11,135,632.87	\$ 502,437.62	\$ 6.45	77,923	
December	\$ 12,650,229.29	\$11,720,052.10	\$ 930,177.19	\$ 6.79	137,067	

Residents: 22,517

County:		WARREN			Year:	2015
Month	Total Tax	Tax Attributed to Residents	Tax Attributed to Equivalent Residents	Resident Tax Rate (\$/R)	Equivalent Residents	
January	\$ 43,424.67	\$ 39,957.89	\$ 3,466.78	\$ 1.77	1,954	
February	\$ 57,027.34	\$ 45,289.53	\$ 11,737.81	\$ 2.01	5,836	
March	\$ 57,771.65	\$ 45,508.82	\$ 12,262.83	\$ 2.02	6,067	
April	\$ 56,698.01	\$ 45,190.67	\$ 11,507.34	\$ 2.01	5,734	
May	\$ 116,193.62	\$ 53,956.47	\$ 62,237.15	\$ 2.40	25,973	
June	\$ 65,501.99	\$ 47,491.65	\$ 18,010.34	\$ 2.11	8,539	
July	\$ 31,155.04	\$ 31,155.04	\$ -	-	-	

August	\$ 74,917.67	\$ 49,354.04	\$ 25,563.63	\$ 2.19	11,663
September	\$ 64,635.11	\$ 47,292.91	\$ 17,342.20	\$ 2.10	8,257
October	\$ 54,218.30	\$ 44,407.70	\$ 9,810.60	\$ 1.97	4,974
November	\$ 71,122.21	\$ 48,662.63	\$ 22,459.58	\$ 2.16	10,392
December	\$ 55,836.65	\$ 44,926.58	\$ 10,910.07	\$ 2.00	5,468
				Residents:	17,464
County:	WASHINGTON			Year:	2015
Month	Total Tax	Tax Attributed to Residents	Tax Attributed to Equivalent Residents	Resident Tax Rate (\$/R)	Equivalent Residents
January	\$ 71,527.17	\$ 59,912.09	\$ 11,615.08	\$ 3.43	3,386
February	\$ 55,959.98	\$ 52,819.70	\$ 3,140.28	\$ 3.02	1,038
March	\$ 60,367.34	\$ 55,198.90	\$ 5,168.44	\$ 3.16	1,635
April	\$ 53,720.33	\$ 51,461.10	\$ 2,259.23	\$ 2.95	767
May	\$ 66,536.07	\$ 57,999.60	\$ 8,536.47	\$ 3.32	2,570
June	\$ 63,204.43	\$ 56,554.88	\$ 6,649.55	\$ 3.24	2,053
July	\$ 77,282.25	\$ 61,810.67	\$ 15,471.58	\$ 3.54	4,371
August	\$ 75,120.26	\$ 61,131.55	\$ 13,988.71	\$ 3.50	3,996
September	\$ 42,703.67	\$ 42,703.67	\$ -	-	-
October	\$ 62,182.73	\$ 56,080.81	\$ 6,101.92	\$ 3.21	1,900
November	\$ 56,247.52	\$ 52,986.29	\$ 3,261.23	\$ 3.03	1,075
December	\$ 68,327.22	\$ 58,718.07	\$ 9,609.15	\$ 3.36	2,858
				Residents:	72,612
County:	WATAUGA			Year:	2015
Month	Total Tax	Tax Attributed to Residents	Tax Attributed to Equivalent Residents	Resident Tax Rate (\$/R)	Equivalent Residents
January	\$ 722,433.14	\$ 530,057.92	\$ 192,375.22	\$ 7.30	26,353
February	\$ 349,635.29	\$ 349,635.29	\$ -	-	-
March	\$ 565,590.26	\$ 483,133.84	\$ 82,456.42	\$ 6.65	12,393
April	\$ 576,170.58	\$ 487,102.79	\$ 89,067.79	\$ 6.71	13,277
May	\$ 573,267.04	\$ 486,028.19	\$ 87,238.85	\$ 6.69	13,033
June	\$ 645,199.68	\$ 509,802.36	\$ 135,397.32	\$ 7.02	19,285
July	\$ 746,068.85	\$ 535,418.63	\$ 210,650.22	\$ 7.37	28,568
August	\$ 817,630.66	\$ 549,759.51	\$ 267,871.15	\$ 7.57	35,380
September	\$ 659,296.32	\$ 513,853.44	\$ 145,442.88	\$ 7.08	20,552
October	\$ 713,843.57	\$ 528,021.81	\$ 185,821.76	\$ 7.27	25,554
November	\$ 771,342.68	\$ 540,787.41	\$ 230,555.27	\$ 7.45	30,957
December	\$ 677,206.13	\$ 518,757.10	\$ 158,449.03	\$ 7.14	22,179
				Residents:	168,347
County:	WAYNE			Year:	2015
Month	Total Tax	Tax Attributed to Residents	Tax Attributed to Equivalent Residents	Resident Tax Rate (\$/R)	Equivalent Residents

January	\$ 1,158,747.33	\$ 1,050,035.65	\$ 108,711.68	\$ 6.24	17,429
February	\$ 873,974.55	\$ 868,344.11	\$ 5,630.44	\$ 5.16	1,092
March	\$ 887,188.57	\$ 879,355.55	\$ 7,833.02	\$ 5.22	1,500
April	\$ 803,825.69	\$ 803,825.69	\$ -	-	-
May	\$ 1,015,177.96	\$ 971,176.04	\$ 44,001.92	\$ 5.77	7,627
June	\$ 1,049,052.73	\$ 991,728.35	\$ 57,324.38	\$ 5.89	9,731
July	\$ 1,053,028.63	\$ 994,053.88	\$ 58,974.75	\$ 5.90	9,988
August	\$ 985,579.59	\$ 952,061.77	\$ 33,517.82	\$ 5.66	5,927
September	\$ 842,344.16	\$ 840,582.80	\$ 1,761.36	\$ 4.99	353
October	\$ 817,576.48	\$ 817,345.21	\$ 231.27	\$ 4.86	48
November	\$ 969,660.19	\$ 941,298.62	\$ 28,361.57	\$ 5.59	5,072
December	\$ 954,114.65	\$ 930,441.63	\$ 23,673.02	\$ 5.53	4,283

Residents: 78,191

County: WILKES

Year: 2015

Month	Total Tax	Tax Attributed to Residents	Tax Attributed to Equivalent Residents	Resident Tax Rate (\$/R)	Equivalent Residents
January	\$ 518,553.03	\$ 462,904.51	\$ 55,648.52	\$ 5.92	9,400
February	\$ 367,002.78	\$ 366,088.05	\$ 914.73	\$ 5.35	171
March	\$ 364,994.50	\$ 364,265.31	\$ 729.19	\$ 5.35	136
April	\$ 425,592.95	\$ 411,693.43	\$ 13,899.52	\$ 5.38	2,586
May	\$ 419,885.68	\$ 407,810.51	\$ 12,075.17	\$ 5.37	2,247
June	\$ 435,727.49	\$ 418,337.74	\$ 17,389.75	\$ 5.38	3,233
July	\$ 442,889.39	\$ 422,849.78	\$ 20,039.61	\$ 5.38	3,724
August	\$ 434,395.64	\$ 417,482.26	\$ 16,913.38	\$ 5.38	3,145
September	\$ 348,680.41	\$ 348,680.41	\$ -	-	-
October	\$ 386,474.07	\$ 382,778.19	\$ 3,695.88	\$ 5.36	690
November	\$ 413,680.53	\$ 403,467.30	\$ 10,213.23	\$ 5.37	1,902
December	\$ 388,534.77	\$ 384,446.67	\$ 4,088.10	\$ 5.36	763

Residents: 135,924

County: WILSON

Year: 2015

Month	Total Tax	Tax Attributed to Residents	Tax Attributed to Equivalent Residents	Resident Tax Rate (\$/R)	Equivalent Residents
January	\$ 821,817.94	\$ 691,062.49	\$ 130,755.45	\$ 5.08	25,718
February	\$ 494,011.33	\$ 494,011.33	\$ -	-	-
March	\$ 759,329.49	\$ 666,624.38	\$ 92,705.11	\$ 4.90	18,902
April	\$ 746,224.68	\$ 660,980.15	\$ 85,244.53	\$ 4.86	17,530
May	\$ 780,162.17	\$ 675,206.68	\$ 104,955.49	\$ 4.97	21,128
June	\$ 753,961.84	\$ 664,336.26	\$ 89,625.58	\$ 4.89	18,338
July	\$ 874,822.93	\$ 709,055.13	\$ 165,767.80	\$ 5.22	31,777
August	\$ 837,659.87	\$ 696,678.64	\$ 140,981.23	\$ 5.13	27,506
September	\$ 785,988.96	\$ 677,525.69	\$ 108,463.27	\$ 4.98	21,760

October	\$	799,980.61	\$	682,956.27	\$	117,024.34	\$	5.02	23,291	
November	\$	671,599.27	\$	624,640.50	\$	46,958.77	\$	4.60	10,218	
December	\$	779,000.19	\$	674,740.07	\$	104,260.12	\$	4.96	21,003	
									Residents:	45,177
County:	YADKIN								Year:	2015
Month		Total Tax		Tax Attributed to Residents		Tax Attributed to Equivalent Residents		Resident Tax Rate (\$/R)	Equivalent Residents	
January	\$	178,464.19	\$	173,974.96	\$	4,489.23	\$	3.85	1,166	
February	\$	150,159.30	\$	150,159.30	\$	-	-	-	-	
March	\$	152,300.43	\$	152,270.33	\$	30.10	\$	3.37	9	
April	\$	169,978.98	\$	167,667.99	\$	2,310.99	\$	3.71	623	
May	\$	168,315.97	\$	166,357.36	\$	1,958.61	\$	3.68	532	
June	\$	153,080.79	\$	153,025.03	\$	55.76	\$	3.39	16	
July	\$	177,744.69	\$	173,463.53	\$	4,281.16	\$	3.84	1,115	
August	\$	167,403.10	\$	165,626.86	\$	1,776.24	\$	3.67	484	
September	\$	172,302.04	\$	169,456.45	\$	2,845.59	\$	3.75	759	
October	\$	164,009.68	\$	162,840.04	\$	1,169.64	\$	3.60	324	
November	\$	154,902.28	\$	154,757.05	\$	145.23	\$	3.43	42	
December	\$	160,506.70	\$	159,839.63	\$	667.07	\$	3.54	189	

									Residents:	19,638
County:	YANCEY								Year:	2015
Month		Total Tax		Tax Attributed to Residents		Tax Attributed to Equivalent Residents		Resident Tax Rate (\$/R)	Equivalent Residents	
January	\$	101,615.07	\$	95,591.18	\$	6,023.89	\$	4.87	1,238	
February	\$	78,379.28	\$	78,350.37	\$	28.91	\$	3.99	7	
March	\$	76,874.06	\$	76,874.06	\$	-	-	-	-	
April	\$	87,726.11	\$	86,383.67	\$	1,342.44	\$	4.40	305	
May	\$	98,810.38	\$	93,940.42	\$	4,869.96	\$	4.78	1,018	
June	\$	97,444.62	\$	93,102.17	\$	4,342.45	\$	4.74	916	
July	\$	109,564.09	\$	99,810.55	\$	9,753.54	\$	5.08	1,919	
August	\$	100,971.57	\$	95,220.55	\$	5,751.02	\$	4.85	1,186	
September	\$	88,436.59	\$	86,924.86	\$	1,511.73	\$	4.43	342	
October	\$	88,509.53	\$	86,979.93	\$	1,529.60	\$	4.43	345	
November	\$	99,480.26	\$	94,343.16	\$	5,137.10	\$	4.80	1,069	
December	\$	90,835.82	\$	88,689.85	\$	2,145.97	\$	4.52	475	

**APPENDIX E: DETAILED CALCULATIONS FOR EQUIVALENT RESIDENTS IN
EACH COUNTY, 2016**

County:		ALAMANCE				Residents:	252,530
						Year:	2016
Month	Total Tax	Tax Attributed to Residents	Tax Attributed to Equivalent Residents	Resident Tax Rate (\$/R)	Equivalent Residents		
January	\$ 2,438,779.03	\$ 2,214,922.33	\$ 223,856.70	\$ 8.77	25,523		
February	\$ 1,699,903.51	\$ 1,699,903.51	\$ -	-	-		
March	\$ 1,827,464.66	\$ 1,818,560.60	\$ 8,904.06	\$ 7.20	1,236		
April	\$ 2,234,065.86	\$ 2,106,348.31	\$ 127,717.55	\$ 8.34	15,312		
May	\$ 1,863,199.44	\$ 1,848,887.73	\$ 14,311.71	\$ 7.32	1,955		
June	\$ 2,003,104.85	\$ 1,957,210.57	\$ 45,894.28	\$ 7.75	5,922		
July	\$ 2,117,205.83	\$ 2,034,955.34	\$ 82,250.49	\$ 8.06	10,207		
August	\$ 2,004,616.62	\$ 1,958,298.50	\$ 46,318.12	\$ 7.75	5,973		
September	\$ 2,077,509.90	\$ 2,008,876.49	\$ 68,633.41	\$ 7.96	8,628		
October	\$ 1,917,796.13	\$ 1,893,040.01	\$ 24,756.12	\$ 7.50	3,302		
November	\$ 1,960,222.48	\$ 1,925,651.93	\$ 34,570.55	\$ 7.63	4,534		
December	\$ 2,120,153.01	\$ 2,036,852.59	\$ 83,300.42	\$ 8.07	10,328		
County:		ALEXANDER				Residents:	39,958
						Year:	2016
Month	Total Tax	Tax Attributed to Residents	Tax Attributed to Equivalent Residents	Resident Tax Rate (\$/R)	Equivalent Residents		
January	\$ 154,378.73	\$ 148,582.93	\$ 5,795.80	\$ 3.72	1,559		
February	\$ 124,466.39	\$ 124,466.39	\$ -	-	-		
March	\$ 140,579.56	\$ 138,732.68	\$ 1,846.88	\$ 3.47	532		
April	\$ 171,049.23	\$ 158,363.05	\$ 12,686.18	\$ 3.96	3,201		
May	\$ 159,865.55	\$ 152,027.08	\$ 7,838.47	\$ 3.80	2,060		
June	\$ 161,192.20	\$ 152,824.64	\$ 8,367.56	\$ 3.82	2,188		
July	\$ 166,128.94	\$ 155,680.62	\$ 10,448.32	\$ 3.90	2,682		
August	\$ 145,421.67	\$ 142,402.01	\$ 3,019.66	\$ 3.56	847		
September	\$ 126,189.50	\$ 126,165.97	\$ 23.53	\$ 3.16	7		
October	\$ 168,757.92	\$ 157,133.34	\$ 11,624.58	\$ 3.93	2,956		
November	\$ 157,148.08	\$ 150,351.35	\$ 6,796.73	\$ 3.76	1,806		
December	\$ 173,089.03	\$ 159,430.39	\$ 13,658.64	\$ 3.99	3,423		
County:		ALLEGHANY				Residents:	12,862
						Year:	2016

Month	Total Tax	Tax Attributed to Residents	Tax Attributed to Equivalent Residents	Resident Tax Rate (\$/R)	Equivalent Residents
January	\$ 62,874.03	\$ 56,064.70	\$ 6,809.33	\$ 4.36	1,562
February	\$ 48,531.81	\$ 47,701.20	\$ 830.61	\$ 3.71	224
March	\$ 42,182.72	\$ 42,182.72	\$ -	-	-
April	\$ 61,732.08	\$ 55,541.17	\$ 6,190.91	\$ 4.32	1,434
May	\$ 59,132.14	\$ 54,273.82	\$ 4,858.32	\$ 4.22	1,151
June	\$ 65,182.35	\$ 57,066.92	\$ 8,115.43	\$ 4.44	1,829
July	\$ 73,215.22	\$ 60,062.00	\$ 13,153.22	\$ 4.67	2,817
August	\$ 66,767.32	\$ 57,714.95	\$ 9,052.37	\$ 4.49	2,017
September	\$ 66,227.51	\$ 57,497.72	\$ 8,729.79	\$ 4.47	1,953
October	\$ 58,521.74	\$ 53,959.96	\$ 4,561.78	\$ 4.20	1,087
November	\$ 68,895.31	\$ 58,538.11	\$ 10,357.20	\$ 4.55	2,276
December	\$ 67,242.49	\$ 57,903.27	\$ 9,339.22	\$ 4.50	2,075

Residents: 37,838

County: ANSON

Year: 2016

Month	Total Tax	Tax Attributed to Residents	Tax Attributed to Equivalent Residents	Resident Tax Rate (\$/R)	Equivalent Residents
January	\$ 126,940.75	\$ 109,549.61	\$ 17,391.14	\$ 2.90	6,007
February	\$ 105,658.80	\$ 99,405.87	\$ 6,252.93	\$ 2.63	2,380
March	\$ 120,315.54	\$ 106,776.48	\$ 13,539.06	\$ 2.82	4,798
April	\$ 135,353.47	\$ 112,679.71	\$ 22,673.76	\$ 2.98	7,614
May	\$ 113,126.70	\$ 103,399.99	\$ 9,726.71	\$ 2.73	3,559
June	\$ 125,475.74	\$ 108,961.61	\$ 16,514.13	\$ 2.88	5,735
July	\$ 138,972.75	\$ 113,909.74	\$ 25,063.01	\$ 3.01	8,325
August	\$ 79,955.17	\$ 79,955.17	\$ -	-	-
September	\$ 122,298.48	\$ 107,637.99	\$ 14,660.49	\$ 2.84	5,154
October	\$ 129,292.40	\$ 110,465.60	\$ 18,826.80	\$ 2.92	6,449
November	\$ 115,219.64	\$ 104,426.49	\$ 10,793.15	\$ 2.76	3,911
December	\$ 122,133.58	\$ 107,567.41	\$ 14,566.17	\$ 2.84	5,124

Residents: 30,514

County: ASHE

Year: 2016

Month	Total Tax	Tax Attributed to Residents	Tax Attributed to Equivalent Residents	Resident Tax Rate (\$/R)	Equivalent Residents
January	\$ 207,367.99	\$ 194,200.61	\$ 13,167.38	\$ 6.36	2,069
February	\$ 160,524.75	\$ 160,342.36	\$ 182.39	\$ 5.25	35
March	\$ 155,113.87	\$ 155,113.87	\$ -	-	-
April	\$ 189,144.83	\$ 183,021.98	\$ 6,122.85	\$ 6.00	1,021

May	\$	211,417.65	\$	196,423.09	\$	14,994.56	\$	6.44	2,329
June	\$	218,467.41	\$	200,095.47	\$	18,371.94	\$	6.56	2,802
July	\$	239,749.07	\$	209,871.51	\$	29,877.56	\$	6.88	4,344
August	\$	232,450.78	\$	206,720.61	\$	25,730.17	\$	6.77	3,798
September	\$	211,359.63	\$	196,391.84	\$	14,967.79	\$	6.44	2,326
October	\$	219,285.20	\$	200,506.19	\$	18,779.01	\$	6.57	2,858
November	\$	216,442.88	\$	199,065.33	\$	17,377.55	\$	6.52	2,664
December	\$	223,079.88	\$	202,372.60	\$	20,707.28	\$	6.63	3,122

Residents: 20,676

County: AVERY

Year: 2016

Month	Total Tax	Tax Attributed to Residents	Tax Attributed to Equivalent Residents	Resident Tax Rate (\$/R)	Equivalent Residents
January	\$ 173,040.69	\$ 172,165.97	\$ 874.72	\$ 8.33	105
February	\$ 160,737.78	\$ 160,737.78	\$ -	-	-
March	\$ 190,042.43	\$ 185,523.64	\$ 4,518.79	\$ 8.97	504
April	\$ 174,051.78	\$ 173,033.33	\$ 1,018.45	\$ 8.37	122
May	\$ 161,998.52	\$ 161,988.71	\$ 9.81	\$ 7.83	1
June	\$ 202,125.38	\$ 193,650.77	\$ 8,474.61	\$ 9.37	905
July	\$ 258,181.62	\$ 221,404.01	\$ 36,777.61	\$ 10.71	3,435
August	\$ 252,485.57	\$ 219,146.41	\$ 33,339.16	\$ 10.60	3,145
September	\$ 265,089.80	\$ 224,011.86	\$ 41,077.94	\$ 10.83	3,791
October	\$ 179,000.07	\$ 177,136.88	\$ 1,863.19	\$ 8.57	217
November	\$ 197,470.12	\$ 190,637.37	\$ 6,832.75	\$ 9.22	741
December	\$ 188,337.00	\$ 184,292.56	\$ 4,044.44	\$ 8.91	454

Residents: 61,181

County: BEAUFORT

Year: 2016

Month	Total Tax	Tax Attributed to Residents	Tax Attributed to Equivalent Residents	Resident Tax Rate (\$/R)	Equivalent Residents
January	\$ 224,318.16	\$ 224,318.16	\$ -	-	-
February	\$ 330,845.80	\$ 296,545.42	\$ 34,300.38	\$ 4.85	7,077
March	\$ 313,922.70	\$ 288,346.42	\$ 25,576.28	\$ 4.71	5,427
April	\$ 433,802.73	\$ 332,642.04	\$ 101,160.69	\$ 5.44	18,606
May	\$ 395,312.18	\$ 321,347.97	\$ 73,964.21	\$ 5.25	14,082
June	\$ 352,467.05	\$ 305,875.07	\$ 46,591.98	\$ 5.00	9,319
July	\$ 382,245.29	\$ 316,996.67	\$ 65,248.62	\$ 5.18	12,593
August	\$ 403,049.60	\$ 323,791.54	\$ 79,258.06	\$ 5.29	14,976
September	\$ 382,019.48	\$ 316,918.86	\$ 65,100.62	\$ 5.18	12,568
October	\$ 422,382.91	\$ 329,505.94	\$ 92,876.97	\$ 5.39	17,245
November	\$ 379,915.90	\$ 316,189.54	\$ 63,726.36	\$ 5.17	12,331
December	\$ 367,046.41	\$ 311,545.65	\$ 55,500.76	\$ 5.09	10,899

County:		BERTIE		Residents:		26,965
				Year:		2016
Month	Total Tax	Tax Attributed to Residents	Tax Attributed to Equivalent Residents	Resident Tax Rate (\$/R)	Equivalent Residents	
January	\$ 81,871.57	\$ 76,924.71	\$ 4,946.86	\$ 2.85	1,734	
February	\$ 61,746.78	\$ 61,746.78	\$ -	-	-	
March	\$ 76,484.75	\$ 73,644.87	\$ 2,839.88	\$ 2.73	1,040	
April	\$ 82,246.65	\$ 77,137.08	\$ 5,109.57	\$ 2.86	1,786	
May	\$ 77,036.68	\$ 74,002.01	\$ 3,034.67	\$ 2.74	1,106	
June	\$ 63,589.46	\$ 63,536.06	\$ 53.40	\$ 2.36	23	
July	\$ 76,066.94	\$ 73,371.06	\$ 2,695.88	\$ 2.72	991	
August	\$ 71,537.98	\$ 70,197.89	\$ 1,340.09	\$ 2.60	515	
September	\$ 71,530.23	\$ 70,192.11	\$ 1,338.12	\$ 2.60	514	
October	\$ 67,759.52	\$ 67,225.97	\$ 533.55	\$ 2.49	214	
November	\$ 72,492.35	\$ 70,899.53	\$ 1,592.82	\$ 2.63	606	
December	\$ 84,467.07	\$ 78,355.68	\$ 6,111.39	\$ 2.91	2,103	

County:		BLADEN		Residents:		43,143
				Year:		2016
Month	Total Tax	Tax Attributed to Residents	Tax Attributed to Equivalent Residents	Resident Tax Rate (\$/R)	Equivalent Residents	
January	\$ 191,878.79	\$ 188,181.23	\$ 3,697.56	\$ 4.36	848	
February	\$ 170,583.86	\$ 170,416.62	\$ 167.24	\$ 3.95	42	
March	\$ 172,693.74	\$ 172,372.26	\$ 321.48	\$ 4.00	80	
April	\$ 166,228.14	\$ 166,222.30	\$ 5.84	\$ 3.85	2	
May	\$ 178,935.23	\$ 177,887.44	\$ 1,047.79	\$ 4.12	254	
June	\$ 192,851.13	\$ 188,898.72	\$ 3,952.41	\$ 4.38	903	
July	\$ 204,541.05	\$ 196,990.67	\$ 7,550.38	\$ 4.57	1,654	
August	\$ 193,023.64	\$ 189,025.26	\$ 3,998.38	\$ 4.38	913	
September	\$ 178,632.14	\$ 177,628.52	\$ 1,003.62	\$ 4.12	244	
October	\$ 165,242.67	\$ 165,242.67	\$ -	-	-	
November	\$ 179,099.12	\$ 178,027.08	\$ 1,072.04	\$ 4.13	260	
December	\$ 186,967.11	\$ 184,442.86	\$ 2,524.25	\$ 4.28	590	

County:		BRUNSWICK		Residents:		174,514
				Year:		2016
Month	Total Tax	Tax Attributed to Residents	Tax Attributed to Equivalent Residents	Resident Tax Rate (\$/R)	Equivalent Residents	
January	\$ 1,179,367.48	\$ 1,114,598.36	\$ 64,769.12	\$ 6.39	10,141	
February	\$ 902,986.24	\$ 902,986.24	\$ -	-	-	

March	\$	1,068,211.48	\$	1,042,655.32	\$	25,556.16	\$	5.97	4,277
April	\$	1,365,734.79	\$	1,208,942.84	\$	156,791.95	\$	6.93	22,633
May	\$	1,362,803.09	\$	1,207,658.49	\$	155,144.60	\$	6.92	22,419
June	\$	1,381,554.29	\$	1,215,779.13	\$	165,775.16	\$	6.97	23,796
July	\$	1,769,998.88	\$	1,345,303.18	\$	424,695.70	\$	7.71	55,092
August	\$	2,015,736.78	\$	1,401,463.24	\$	614,273.54	\$	8.03	76,491
September	\$	1,707,055.34	\$	1,328,317.11	\$	378,738.23	\$	7.61	49,759
October	\$	1,409,895.07	\$	1,227,642.81	\$	182,252.26	\$	7.03	25,908
November	\$	1,238,549.30	\$	1,147,634.41	\$	90,914.89	\$	6.58	13,825
December	\$	1,267,334.41	\$	1,162,587.32	\$	104,747.09	\$	6.66	15,723

Residents: 361,108

County: BUNCOMBE

Year: 2016

Month	Total Tax	Tax Attributed to Residents	Tax Attributed to Equivalent Residents	Resident Tax Rate (\$/R)	Equivalent Residents
January	\$ 4,665,694.44	\$ 3,226,032.21	\$ 1,439,662.23	\$ 8.93	161,150
February	\$ 3,116,603.21	\$ 2,767,800.58	\$ 348,802.63	\$ 7.66	45,507
March	\$ 2,073,972.22	\$ 2,073,972.22	\$ -	-	-
April	\$ 4,090,818.65	\$ 3,096,477.45	\$ 994,341.20	\$ 8.57	115,959
May	\$ 4,137,482.13	\$ 3,108,336.14	\$ 1,029,145.99	\$ 8.61	119,560
June	\$ 4,066,145.47	\$ 3,090,097.20	\$ 976,048.27	\$ 8.56	114,061
July	\$ 4,413,868.47	\$ 3,173,434.03	\$ 1,240,434.44	\$ 8.79	141,150
August	\$ 3,021,975.52	\$ 2,724,583.88	\$ 297,391.64	\$ 7.55	39,415
September	\$ 4,054,152.66	\$ 3,086,967.92	\$ 967,184.74	\$ 8.55	113,140
October	\$ 4,281,198.36	\$ 3,143,234.92	\$ 1,137,963.44	\$ 8.70	130,734
November	\$ 4,524,077.05	\$ 3,197,173.55	\$ 1,326,903.50	\$ 8.85	149,868
December	\$ 4,258,943.48	\$ 3,137,984.86	\$ 1,120,958.62	\$ 8.69	128,996

Residents: 120,245

County: BURKE

Year: 2016

Month	Total Tax	Tax Attributed to Residents	Tax Attributed to Equivalent Residents	Resident Tax Rate (\$/R)	Equivalent Residents
January	\$ 651,564.97	\$ 549,735.62	\$ 101,829.35	\$ 4.57	22,273
February	\$ 453,879.42	\$ 445,975.18	\$ 7,904.24	\$ 3.71	2,131
March	\$ 545,471.51	\$ 503,400.11	\$ 42,071.40	\$ 4.19	10,049
April	\$ 643,507.25	\$ 546,752.60	\$ 96,754.65	\$ 4.55	21,279
May	\$ 572,936.67	\$ 517,041.50	\$ 55,895.17	\$ 4.30	12,999
June	\$ 619,111.11	\$ 537,247.55	\$ 81,863.56	\$ 4.47	18,322
July	\$ 647,843.51	\$ 548,367.13	\$ 99,476.38	\$ 4.56	21,813
August	\$ 393,983.06	\$ 393,983.06	\$ -	-	-

September	\$	611,421.47	\$	534,094.35	\$	77,327.12	\$	4.44	17,409
October	\$	502,351.98	\$	478,974.30	\$	23,377.68	\$	3.98	5,869
November	\$	575,984.60	\$	518,475.14	\$	57,509.46	\$	4.31	13,338
December	\$	542,244.71	\$	501,706.71	\$	40,538.00	\$	4.17	9,716

Residents: 331,813

County: CABARRUS

Year: 2016

Month	Total Tax	Tax Attributed to Residents	Tax Attributed to Equivalent Residents	Resident Tax Rate (\$/R)	Equivalent Residents
January	\$ 3,169,602.89	\$ 2,147,883.46	\$ 1,021,719.43	\$ 6.47	157,839
February	\$ 1,370,034.93	\$ 1,370,034.93	\$ -	-	-
March	\$ 2,374,822.97	\$ 1,949,696.96	\$ 425,126.01	\$ 5.88	72,351
April	\$ 2,736,071.00	\$ 2,054,051.22	\$ 682,019.78	\$ 6.19	110,174
May	\$ 2,709,057.15	\$ 2,047,210.46	\$ 661,846.69	\$ 6.17	107,272
June	\$ 2,205,333.24	\$ 1,888,953.27	\$ 316,379.97	\$ 5.69	55,575
July	\$ 2,866,638.95	\$ 2,085,297.58	\$ 781,341.37	\$ 6.28	124,327
August	\$ 2,420,395.99	\$ 1,964,578.69	\$ 455,817.30	\$ 5.92	76,987
September	\$ 2,936,563.10	\$ 2,100,888.73	\$ 835,674.37	\$ 6.33	131,986
October	\$ 2,790,683.01	\$ 2,067,476.20	\$ 723,206.81	\$ 6.23	116,069
November	\$ 2,589,163.39	\$ 2,015,126.92	\$ 574,036.47	\$ 6.07	94,521
December	\$ 2,849,852.65	\$ 2,081,440.82	\$ 768,411.83	\$ 6.27	122,496

Residents: 121,537

County: CALDWELL

Year: 2016

Month	Total Tax	Tax Attributed to Residents	Tax Attributed to Equivalent Residents	Resident Tax Rate (\$/R)	Equivalent Residents
January	\$ 563,276.24	\$ 471,006.81	\$ 92,269.43	\$ 3.88	23,809
February	\$ 335,299.97	\$ 335,299.97	\$ -	-	-
March	\$ 480,821.23	\$ 436,779.00	\$ 44,042.23	\$ 3.59	12,255
April	\$ 554,462.14	\$ 467,833.94	\$ 86,628.20	\$ 3.85	22,505
May	\$ 535,876.24	\$ 460,801.37	\$ 75,074.87	\$ 3.79	19,801
June	\$ 524,316.91	\$ 456,176.05	\$ 68,140.86	\$ 3.75	18,154
July	\$ 543,055.06	\$ 463,574.76	\$ 79,480.30	\$ 3.81	20,838
August	\$ 508,820.03	\$ 449,645.45	\$ 59,174.58	\$ 3.70	15,995
September	\$ 454,487.03	\$ 423,230.79	\$ 31,256.24	\$ 3.48	8,976
October	\$ 514,163.24	\$ 451,941.62	\$ 62,221.62	\$ 3.72	16,733
November	\$ 524,950.45	\$ 456,434.83	\$ 68,515.62	\$ 3.76	18,244
December	\$ 494,352.74	\$ 443,179.19	\$ 51,173.55	\$ 3.65	14,034

Residents: 10,296

County: CAMDEN

Year: 2016

Month	Total Tax	Tax Attributed to Residents	Tax Attributed to Equivalent Residents	Resident Tax Rate (\$/R)	Equivalent Residents
January	\$ 52,462.81	\$ 39,611.70	\$ 12,851.11	\$ 3.85	3,340
February	\$ 40,160.95	\$ 35,512.31	\$ 4,648.64	\$ 3.45	1,348
March	\$ 39,244.38	\$ 35,104.00	\$ 4,140.38	\$ 3.41	1,214
April	\$ 43,887.36	\$ 36,996.71	\$ 6,890.65	\$ 3.59	1,918
May	\$ 45,627.29	\$ 37,606.77	\$ 8,020.52	\$ 3.65	2,196
June	\$ 37,042.16	\$ 34,040.36	\$ 3,001.80	\$ 3.31	908
July	\$ 42,961.43	\$ 36,651.91	\$ 6,309.52	\$ 3.56	1,772
August	\$ 26,497.35	\$ 26,497.35	\$ -	-	-
September	\$ 42,129.17	\$ 36,329.06	\$ 5,800.11	\$ 3.53	1,644
October	\$ 41,607.15	\$ 36,119.97	\$ 5,487.18	\$ 3.51	1,564
November	\$ 40,416.60	\$ 35,622.89	\$ 4,793.71	\$ 3.46	1,386
December	\$ 43,336.55	\$ 36,793.37	\$ 6,543.18	\$ 3.57	1,831

Residents: 99,309

County: CARTERET

Year: 2016

Month	Total Tax	Tax Attributed to Residents	Tax Attributed to Equivalent Residents	Resident Tax Rate (\$/R)	Equivalent Residents
January	\$ 819,013.40	\$ 584,571.94	\$ 234,441.46	\$ 5.89	39,828
February	\$ 694,705.74	\$ 552,887.02	\$ 141,818.72	\$ 5.57	25,473
March	\$ 380,823.15	\$ 380,823.15	\$ -	-	-
April	\$ 930,043.96	\$ 605,711.44	\$ 324,332.52	\$ 6.10	53,176
May	\$ 887,578.12	\$ 598,250.80	\$ 289,327.32	\$ 6.02	48,028
June	\$ 1,019,583.12	\$ 619,405.55	\$ 400,177.57	\$ 6.24	64,160
July	\$ 1,297,210.91	\$ 649,847.77	\$ 647,363.14	\$ 6.54	98,929
August	\$ 1,135,710.36	\$ 633,949.77	\$ 501,760.59	\$ 6.38	78,601
September	\$ 1,190,460.22	\$ 639,822.60	\$ 550,637.62	\$ 6.44	85,466
October	\$ 988,625.21	\$ 614,951.40	\$ 373,673.81	\$ 6.19	60,345
November	\$ 825,397.78	\$ 585,941.60	\$ 239,456.18	\$ 5.90	40,585
December	\$ 812,617.03	\$ 583,178.13	\$ 229,438.90	\$ 5.87	39,071

Residents: 25,784

County: CASWELL

Year: 2016

Month	Total Tax	Tax Attributed to Residents	Tax Attributed to Equivalent Residents	Resident Tax Rate (\$/R)	Equivalent Residents
January	\$ 58,765.33	\$ 44,945.94	\$ 13,819.39	\$ 1.74	7,928
February	\$ 30,267.94	\$ 30,267.94	\$ -	-	-
March	\$ 50,518.65	\$ 42,401.03	\$ 8,117.62	\$ 3.38	2,404
April	\$ 36,071.33	\$ 35,137.64	\$ 933.69	\$ 3.32	281
May	\$ 55,432.41	\$ 44,008.58	\$ 11,423.83	\$ 3.39	3,369

June	\$	54,212.42	\$	43,636.65	\$	10,575.77	\$	3.39	3,122
July	\$	60,941.24	\$	45,502.58	\$	15,438.66	\$	3.40	4,537
August	\$	60,468.11	\$	45,384.95	\$	15,083.16	\$	3.40	4,433
September	\$	55,552.55	\$	44,044.32	\$	11,508.23	\$	3.39	3,394
October	\$	62,629.99	\$	45,907.93	\$	16,722.06	\$	3.41	4,909
November	\$	55,004.06	\$	43,879.87	\$	11,124.19	\$	3.39	3,282
December	\$	56,685.59	\$	44,373.96	\$	12,311.63	\$	3.39	3,628

Residents: 227,327

County: CATAWBA

Year: 2016

Month	Total Tax	Tax Attributed to Residents	Tax Attributed to Equivalent Residents	Resident Tax Rate (\$/R)	Equivalent Residents
January	\$ 2,164,276.27	\$ 1,881,603.90	\$ 282,672.37	\$ 8.28	34,151
February	\$ 1,382,111.90	\$ 1,382,111.90	\$ -	-	-
March	\$ 1,435,793.55	\$ 1,433,786.49	\$ 2,007.06	\$ 6.31	318
April	\$ 1,985,648.20	\$ 1,802,203.79	\$ 183,444.41	\$ 7.93	23,139
May	\$ 1,878,603.78	\$ 1,747,387.08	\$ 131,216.70	\$ 7.69	17,071
June	\$ 1,860,966.35	\$ 1,737,749.94	\$ 123,216.41	\$ 7.64	16,119
July	\$ 2,008,041.08	\$ 1,812,931.86	\$ 195,109.22	\$ 7.97	24,465
August	\$ 1,626,748.33	\$ 1,589,959.00	\$ 36,789.33	\$ 6.99	5,260
September	\$ 1,927,526.87	\$ 1,773,195.69	\$ 154,331.18	\$ 7.80	19,786
October	\$ 1,929,873.57	\$ 1,774,400.77	\$ 155,472.80	\$ 7.81	19,918
November	\$ 1,712,478.74	\$ 1,648,745.25	\$ 63,733.49	\$ 7.25	8,787
December	\$ 1,989,218.34	\$ 1,803,930.37	\$ 185,287.97	\$ 7.94	23,350

Residents: 83,625

County: CHATHAM

Year: 2016

Month	Total Tax	Tax Attributed to Residents	Tax Attributed to Equivalent Residents	Resident Tax Rate (\$/R)	Equivalent Residents
January	\$ 560,028.79	\$ 477,919.27	\$ 82,109.52	\$ 5.72	14,367
February	\$ 345,590.70	\$ 345,590.70	\$ -	-	-
March	\$ 432,067.05	\$ 414,759.18	\$ 17,307.87	\$ 4.96	3,490
April	\$ 580,754.37	\$ 485,530.03	\$ 95,224.34	\$ 5.81	16,401
May	\$ 520,777.10	\$ 461,845.41	\$ 58,931.69	\$ 5.52	10,671
June	\$ 524,903.63	\$ 463,648.33	\$ 61,255.30	\$ 5.54	11,048
July	\$ 517,009.82	\$ 460,174.31	\$ 56,835.51	\$ 5.50	10,328
August	\$ 505,054.73	\$ 454,706.17	\$ 50,348.56	\$ 5.44	9,260
September	\$ 529,683.29	\$ 465,701.51	\$ 63,981.78	\$ 5.57	11,489
October	\$ 507,922.92	\$ 456,041.52	\$ 51,881.40	\$ 5.45	9,514
November	\$ 536,546.22	\$ 468,585.61	\$ 67,960.61	\$ 5.60	12,128
December	\$ 544,120.01	\$ 471,683.99	\$ 72,436.02	\$ 5.64	12,842

County:		CHEROKEE		Residents:		30,824
				Year:		2016
Month	Total Tax	Tax Attributed to Residents	Tax Attributed to Equivalent Residents	Resident Tax Rate (\$/R)	Equivalent Residents	
January	\$ 267,917.35	\$ 255,226.19	\$ 12,691.16	\$ 8.28	1,533	
February	\$ 209,606.28	\$ 209,606.28	\$ -	-	-	
March	\$ 212,742.77	\$ 212,696.53	\$ 46.24	\$ 6.90	7	
April	\$ 258,334.68	\$ 249,143.28	\$ 9,191.40	\$ 8.08	1,137	
May	\$ 253,925.99	\$ 246,190.52	\$ 7,735.47	\$ 7.99	969	
June	\$ 228,409.12	\$ 226,861.25	\$ 1,547.87	\$ 7.36	210	
July	\$ 277,427.65	\$ 260,847.69	\$ 16,579.96	\$ 8.46	1,959	
August	\$ 265,629.74	\$ 253,813.94	\$ 11,815.80	\$ 8.23	1,435	
September	\$ 259,544.97	\$ 249,936.34	\$ 9,608.63	\$ 8.11	1,185	
October	\$ 233,209.45	\$ 230,820.57	\$ 2,388.88	\$ 7.49	319	
November	\$ 257,533.09	\$ 248,613.93	\$ 8,919.16	\$ 8.07	1,106	
December	\$ 265,615.29	\$ 253,804.94	\$ 11,810.35	\$ 8.23	1,434	

County:		CHOWAN		Residents:		19,536
				Year:		2016
Month	Total Tax	Tax Attributed to Residents	Tax Attributed to Equivalent Residents	Resident Tax Rate (\$/R)	Equivalent Residents	
January	\$ 114,061.54	\$ 110,341.51	\$ 3,720.03	\$ 5.65	659	
February	\$ 101,542.12	\$ 100,899.26	\$ 642.86	\$ 5.16	124	
March	\$ 98,374.99	\$ 98,129.70	\$ 245.29	\$ 5.02	49	
April	\$ 125,109.26	\$ 117,104.22	\$ 8,005.04	\$ 5.99	1,335	
May	\$ 114,728.91	\$ 110,787.00	\$ 3,941.91	\$ 5.67	695	
June	\$ 93,462.71	\$ 93,462.71	\$ -	-	-	
July	\$ 106,099.27	\$ 104,594.24	\$ 1,505.03	\$ 5.35	281	
August	\$ 108,776.84	\$ 106,620.84	\$ 2,156.00	\$ 5.46	395	
September	\$ 106,509.08	\$ 104,911.02	\$ 1,598.06	\$ 5.37	298	
October	\$ 105,951.12	\$ 104,479.12	\$ 1,472.00	\$ 5.35	275	
November	\$ 117,452.84	\$ 112,552.78	\$ 4,900.06	\$ 5.76	851	
December	\$ 100,202.21	\$ 99,748.92	\$ 453.29	\$ 5.11	89	

County:		CLAY		Residents:		11,123
				Year:		2016
Month	Total Tax	Tax Attributed to Residents	Tax Attributed to Equivalent Residents	Resident Tax Rate (\$/R)	Equivalent Residents	
January	\$ 39,285.76	\$ 37,618.10	\$ 1,667.66	\$ 3.38	493	
February	\$ 31,191.62	\$ 31,191.62	\$ -	-	-	
March	\$ 53,921.29	\$ 44,339.96	\$ 9,581.33	\$ 3.99	2,404	

April	\$	82,241.28	\$	50,553.21	\$	31,688.07	\$	4.54	6,972
May	\$	62,941.38	\$	46,925.73	\$	16,015.65	\$	4.22	3,796
June	\$	70,787.47	\$	48,639.04	\$	22,148.43	\$	4.37	5,065
July	\$	68,713.84	\$	48,224.27	\$	20,489.57	\$	4.34	4,726
August	\$	66,372.19	\$	47,724.73	\$	18,647.46	\$	4.29	4,346
September	\$	69,509.11	\$	48,386.27	\$	21,122.84	\$	4.35	4,856
October	\$	51,181.96	\$	43,374.25	\$	7,807.71	\$	3.90	2,002
November	\$	68,019.71	\$	48,079.78	\$	19,939.93	\$	4.32	4,613
December	\$	66,729.70	\$	47,803.27	\$	18,926.43	\$	4.30	4,404

Residents: 138,779

County: CLEVELAND

Year: 2016

Month	Total Tax	Tax Attributed to Residents	Tax Attributed to Equivalent Residents	Resident Tax Rate (\$/R)	Equivalent Residents
January	\$ 819,552.99	\$ 756,069.21	\$ 63,483.78	\$ 5.45	11,653
February	\$ 612,370.79	\$ 611,656.46	\$ 714.33	\$ 4.41	162
March	\$ 591,455.81	\$ 591,455.81	\$ -	-	-
April	\$ 836,877.37	\$ 764,905.37	\$ 71,972.00	\$ 5.51	13,058
May	\$ 751,404.98	\$ 717,357.11	\$ 34,047.87	\$ 5.17	6,587
June	\$ 792,083.95	\$ 741,266.55	\$ 50,817.40	\$ 5.34	9,514
July	\$ 791,794.42	\$ 741,105.05	\$ 50,689.37	\$ 5.34	9,492
August	\$ 657,601.67	\$ 650,948.29	\$ 6,653.38	\$ 4.69	1,418
September	\$ 784,497.18	\$ 736,995.45	\$ 47,501.73	\$ 5.31	8,945
October	\$ 952,580.75	\$ 815,677.69	\$ 136,903.06	\$ 5.88	23,293
November	\$ 708,972.96	\$ 689,493.68	\$ 19,479.28	\$ 4.97	3,921
December	\$ 733,178.04	\$ 705,783.34	\$ 27,394.70	\$ 5.09	5,387

Residents: 73,931

County: COLUMBUS

Year: 2016

Month	Total Tax	Tax Attributed to Residents	Tax Attributed to Equivalent Residents	Resident Tax Rate (\$/R)	Equivalent Residents
January	\$ 393,054.36	\$ 348,908.76	\$ 44,145.60	\$ 4.72	9,354
February	\$ 303,292.51	\$ 297,486.39	\$ 5,806.12	\$ 4.02	1,443
March	\$ 349,030.94	\$ 326,993.74	\$ 22,037.20	\$ 4.42	4,982
April	\$ 387,164.31	\$ 346,265.47	\$ 40,898.84	\$ 4.68	8,732
May	\$ 268,536.14	\$ 268,342.70	\$ 193.44	\$ 3.63	53
June	\$ 339,530.37	\$ 321,518.77	\$ 18,011.60	\$ 4.35	4,142
July	\$ 363,145.16	\$ 334,598.53	\$ 28,546.63	\$ 4.53	6,308
August	\$ 263,380.22	\$ 263,364.24	\$ 15.98	\$ 3.56	4
September	\$ 349,449.24	\$ 327,227.96	\$ 22,221.28	\$ 4.43	5,020
October	\$ 341,685.66	\$ 322,787.52	\$ 18,898.14	\$ 4.37	4,328
November	\$ 261,328.81	\$ 261,328.81	\$ -	-	-
December	\$ 336,474.24	\$ 319,691.87	\$ 16,782.37	\$ 4.32	3,881

County: CRAVEN						Residents:	164,585
						Year:	2016
Month	Total Tax	Tax Attributed to Residents	Tax Attributed to Equivalent Residents	Resident Tax Rate (\$/R)		Equivalent Residents	
January	\$ 1,047,906.52	\$ 813,686.44	\$ 234,220.08	\$ 4.94		47,376	
February	\$ 633,575.82	\$ 623,197.52	\$ 10,378.30	\$ 3.79		2,741	
March	\$ 552,486.75	\$ 552,486.75	\$ -	-		-	
April	\$ 1,023,826.31	\$ 806,835.42	\$ 216,990.89	\$ 4.90		44,264	
May	\$ 944,232.46	\$ 781,703.94	\$ 162,528.52	\$ 4.75		34,220	
June	\$ 953,460.60	\$ 784,832.73	\$ 168,627.87	\$ 4.77		35,362	
July	\$ 1,018,600.04	\$ 805,305.72	\$ 213,294.32	\$ 4.89		43,592	
August	\$ 567,416.50	\$ 567,023.67	\$ 392.83	\$ 3.45		114	
September	\$ 951,054.31	\$ 784,022.73	\$ 167,031.58	\$ 4.76		35,064	
October	\$ 967,569.63	\$ 789,501.00	\$ 178,068.63	\$ 4.80		37,121	
November	\$ 853,944.26	\$ 747,524.40	\$ 106,419.86	\$ 4.54		23,431	
December	\$ 950,305.06	\$ 783,769.69	\$ 166,535.37	\$ 4.76		34,971	

County: CUMBERLAND						Residents:	572,119
						Year:	2016
Month	Total Tax	Tax Attributed to Residents	Tax Attributed to Equivalent Residents	Resident Tax Rate (\$/R)		Equivalent Residents	
January	\$ 3,879,955.80	\$ 3,351,206.20	\$ 528,749.60	\$ 5.86		90,268	
February	\$ 2,447,641.21	\$ 2,447,641.21	\$ -	-		-	
March	\$ 3,196,611.79	\$ 3,021,126.94	\$ 175,484.85	\$ 5.28		33,232	
April	\$ 3,347,051.80	\$ 3,105,364.65	\$ 241,687.15	\$ 5.43		44,527	
May	\$ 3,360,549.63	\$ 3,112,553.95	\$ 247,995.68	\$ 5.44		45,584	
June	\$ 3,280,712.18	\$ 3,069,170.54	\$ 211,541.64	\$ 5.36		39,433	
July	\$ 3,636,150.24	\$ 3,247,675.17	\$ 388,475.07	\$ 5.68		68,435	
August	\$ 2,878,238.02	\$ 2,813,818.88	\$ 64,419.14	\$ 4.92		13,098	
September	\$ 3,349,225.86	\$ 3,106,526.53	\$ 242,699.33	\$ 5.43		44,697	
October	\$ 3,347,899.28	\$ 3,105,817.75	\$ 242,081.53	\$ 5.43		44,594	
November	\$ 3,201,645.58	\$ 3,024,073.59	\$ 177,571.99	\$ 5.29		33,595	
December	\$ 3,375,125.79	\$ 3,120,253.02	\$ 254,872.77	\$ 5.45		46,733	

County: CURRITUCK						Residents:	25,072
						Year:	2016
Month	Total Tax	Tax Attributed to Residents	Tax Attributed to Equivalent Residents	Resident Tax Rate (\$/R)		Equivalent Residents	
January	\$ 205,021.04	\$ 193,713.26	\$ 11,307.78	\$ 7.73		1,464	
February	\$ 157,086.09	\$ 157,085.80	\$ 0.29	\$ 6.27		0	
March	\$ 156,871.98	\$ 156,871.98	\$ -	-		-	
April	\$ 212,770.73	\$ 198,085.11	\$ 14,685.62	\$ 7.90		1,859	
May	\$ 223,621.78	\$ 203,697.35	\$ 19,924.43	\$ 8.12		2,452	

June	\$	368,814.69	\$	247,019.89	\$	121,794.80	\$	9.85	12,362
July	\$	688,500.08	\$	278,001.31	\$	410,498.77	\$	11.09	37,021
August	\$	1,042,563.57	\$	290,139.82	\$	752,423.75	\$	11.57	65,020
September	\$	855,020.63	\$	284,962.41	\$	570,058.22	\$	11.37	50,156
October	\$	467,945.66	\$	261,154.91	\$	206,790.75	\$	10.42	19,853
November	\$	235,811.83	\$	209,386.10	\$	26,425.73	\$	8.35	3,164
December	\$	214,223.37	\$	198,869.39	\$	15,353.98	\$	7.93	1,936

Residents: 53,524

County:**DARE**

Year: 2016

Month	Total Tax	Tax Attributed to Residents	Tax Attributed to Equivalent Residents	Resident Tax Rate (\$/R)	Equivalent Residents
January	\$ 639,283.80	\$ 616,558.37	\$ 22,725.43	\$ 11.52	1,973
February	\$ 520,000.79	\$ 519,997.79	\$ 3.00	\$ 9.72	0
March	\$ 518,751.66	\$ 518,751.66	\$ -	-	-
April	\$ 810,738.94	\$ 705,579.85	\$ 105,159.09	\$ 13.18	7,977
May	\$ 919,545.14	\$ 744,855.06	\$ 174,690.08	\$ 13.92	12,553
June	\$ 1,209,852.48	\$ 815,076.79	\$ 394,775.69	\$ 15.23	25,924
July	\$ 2,025,707.02	\$ 904,659.19	\$ 1,121,047.83	\$ 16.90	66,327
August	\$ 2,675,125.49	\$ 936,908.68	\$ 1,738,216.81	\$ 17.50	99,301
September	\$ 2,417,208.04	\$ 926,175.18	\$ 1,491,032.86	\$ 17.30	86,167
October	\$ 1,479,788.19	\$ 855,650.75	\$ 624,137.44	\$ 15.99	39,042
November	\$ 922,103.87	\$ 745,667.13	\$ 176,436.74	\$ 13.93	12,665
December	\$ 924,986.16	\$ 746,576.50	\$ 178,409.66	\$ 13.95	12,791

Residents: 225,017

County:**DAVIDSON**

Year: 2016

Month	Total Tax	Tax Attributed to Residents	Tax Attributed to Equivalent Residents	Resident Tax Rate (\$/R)	Equivalent Residents
January	\$ 1,147,847.37	\$ 1,056,708.52	\$ 91,138.85	\$ 4.70	19,407
February	\$ 824,407.28	\$ 824,407.28	\$ -	-	-
March	\$ 909,880.37	\$ 901,851.13	\$ 8,029.24	\$ 4.01	2,003
April	\$ 962,063.11	\$ 942,366.76	\$ 19,696.35	\$ 4.19	4,703
May	\$ 1,025,083.88	\$ 985,798.22	\$ 39,285.66	\$ 4.38	8,967
June	\$ 962,111.70	\$ 942,402.44	\$ 19,709.26	\$ 4.19	4,706
July	\$ 1,117,013.42	\$ 1,040,364.07	\$ 76,649.35	\$ 4.62	16,578
August	\$ 981,615.48	\$ 956,438.19	\$ 25,177.29	\$ 4.25	5,923
September	\$ 1,011,777.88	\$ 977,078.82	\$ 34,699.06	\$ 4.34	7,991
October	\$ 938,133.60	\$ 924,347.00	\$ 13,786.60	\$ 4.11	3,356
November	\$ 1,010,379.70	\$ 976,149.26	\$ 34,230.44	\$ 4.34	7,891
December	\$ 1,027,895.69	\$ 987,611.90	\$ 40,283.79	\$ 4.39	9,178

Residents: 50,272

County:		DAVIE		Year: 2016	
Month	Total Tax	Tax Attributed to Residents	Tax Attributed to Equivalent Residents	Resident Tax Rate (\$/R)	Equivalent Residents
January	\$ 321,067.50	\$ 209,205.57	\$ 111,861.93	\$ 4.16	26,880
February	\$ 225,366.17	\$ 186,315.70	\$ 39,050.47	\$ 3.71	10,537
March	\$ 252,163.30	\$ 194,476.41	\$ 57,686.89	\$ 3.87	14,912
April	\$ 320,362.41	\$ 209,086.93	\$ 111,275.48	\$ 4.16	26,755
May	\$ 315,561.50	\$ 208,265.05	\$ 107,296.45	\$ 4.14	25,900
June	\$ 263,697.65	\$ 197,478.44	\$ 66,219.21	\$ 3.93	16,857
July	\$ 313,102.48	\$ 207,834.33	\$ 105,268.15	\$ 4.13	25,463
August	\$ 287,937.92	\$ 203,003.58	\$ 84,934.34	\$ 4.04	21,033
September	\$ 285,834.00	\$ 202,561.17	\$ 83,272.83	\$ 4.03	20,667
October	\$ 131,554.36	\$ 131,554.36	\$ -	-	-
November	\$ 306,638.81	\$ 206,669.19	\$ 99,969.62	\$ 4.11	24,317
December	\$ 293,083.30	\$ 204,058.79	\$ 89,024.51	\$ 4.06	21,932

Residents: 74,744

County:		DUPLIN		Year: 2016	
Month	Total Tax	Tax Attributed to Residents	Tax Attributed to Equivalent Residents	Resident Tax Rate (\$/R)	Equivalent Residents
January	\$ 335,060.12	\$ 310,381.39	\$ 24,678.73	\$ 4.15	5,943
February	\$ 244,126.86	\$ 244,126.86	\$ -	-	-
March	\$ 284,893.46	\$ 279,060.00	\$ 5,833.46	\$ 3.73	1,562
April	\$ 335,526.97	\$ 310,628.88	\$ 24,898.09	\$ 4.16	5,991
May	\$ 331,101.38	\$ 308,254.70	\$ 22,846.68	\$ 4.12	5,540
June	\$ 321,425.69	\$ 302,836.29	\$ 18,589.40	\$ 4.05	4,588
July	\$ 287,165.10	\$ 280,714.84	\$ 6,450.26	\$ 3.76	1,717
August	\$ 322,942.84	\$ 303,707.37	\$ 19,235.47	\$ 4.06	4,734
September	\$ 353,645.23	\$ 319,729.11	\$ 33,916.12	\$ 4.28	7,929
October	\$ 252,568.13	\$ 252,286.01	\$ 282.12	\$ 3.38	84
November	\$ 330,014.54	\$ 307,661.91	\$ 22,352.63	\$ 4.12	5,430
December	\$ 365,006.20	\$ 324,974.51	\$ 40,031.69	\$ 4.35	9,207

Residents: 540,579

County:		DURHAM		Year: 2016	
Month	Total Tax	Tax Attributed to Residents	Tax Attributed to Equivalent Residents	Resident Tax Rate (\$/R)	Equivalent Residents
January	\$ 5,348,946.88	\$ 4,078,603.41	\$ 1,270,343.47	\$ 7.54	168,372
February	\$ 3,992,375.90	\$ 3,600,910.34	\$ 391,465.56	\$ 6.66	58,768
March	\$ 2,742,224.85	\$ 2,742,224.85	\$ -	-	-
April	\$ 4,169,824.21	\$ 3,681,065.01	\$ 488,759.20	\$ 6.81	71,776
May	\$ 4,855,545.19	\$ 3,935,746.76	\$ 919,798.43	\$ 7.28	126,335
June	\$ 4,705,763.03	\$ 3,886,452.29	\$ 819,310.74	\$ 7.19	113,961
July	\$ 5,278,517.86	\$ 4,059,845.80	\$ 1,218,672.06	\$ 7.51	162,269

August	\$ 4,788,159.71	\$ 3,913,951.31	\$ 874,208.40	\$ 7.24	120,742
September	\$ 3,094,099.16	\$ 3,054,082.49	\$ 40,016.67	\$ 5.65	7,083
October	\$ 4,081,582.71	\$ 3,642,076.86	\$ 439,505.85	\$ 6.74	65,234
November	\$ 4,910,759.68	\$ 3,953,159.71	\$ 957,599.97	\$ 7.31	130,948
December	\$ 5,144,541.19	\$ 4,022,745.57	\$ 1,121,795.62	\$ 7.44	150,748

County: EDGECOMBE					Residents:	88,615
					Year:	2016
Month	Total Tax	Tax Attributed to Residents	Tax Attributed to Equivalent Residents	Resident Tax Rate (\$/R)	Equivalent Residents	
January	\$ 321,038.29	\$ 238,695.70	\$ 82,342.59	\$ 2.69	30,569	
February	\$ 158,449.47	\$ 158,449.47	\$ -	-	-	
March	\$ 269,564.75	\$ 223,762.75	\$ 45,802.00	\$ 2.53	18,139	
April	\$ 304,315.22	\$ 234,398.19	\$ 69,917.03	\$ 2.65	26,432	
May	\$ 277,450.31	\$ 226,409.82	\$ 51,040.49	\$ 2.55	19,977	
June	\$ 219,277.59	\$ 202,403.73	\$ 16,873.86	\$ 2.28	7,388	
July	\$ 266,866.68	\$ 222,821.12	\$ 44,045.56	\$ 2.51	17,517	
August	\$ 240,623.04	\$ 212,560.49	\$ 28,062.55	\$ 2.40	11,699	
September	\$ 273,952.88	\$ 225,254.59	\$ 48,698.29	\$ 2.54	19,158	
October	\$ 300,899.71	\$ 233,461.72	\$ 67,437.99	\$ 2.63	25,597	
November	\$ 263,154.85	\$ 221,494.14	\$ 41,660.71	\$ 2.50	16,668	
December	\$ 297,352.45	\$ 232,466.36	\$ 64,886.09	\$ 2.62	24,734	

County: FORSYTH					Residents:	669,948
					Year:	2016
Month	Total Tax	Tax Attributed to Residents	Tax Attributed to Equivalent Residents	Resident Tax Rate (\$/R)	Equivalent Residents	
January	\$ 5,592,663.65	\$ 4,553,248.90	\$ 1,039,414.75	\$ 6.80	152,936	
February	\$ 3,498,040.79	\$ 3,469,419.74	\$ 28,621.05	\$ 5.18	5,527	
March	\$ 4,087,518.97	\$ 3,886,751.70	\$ 200,767.27	\$ 5.80	34,606	
April	\$ 4,910,199.64	\$ 4,301,677.96	\$ 608,521.68	\$ 6.42	94,772	
May	\$ 4,212,532.67	\$ 3,960,245.91	\$ 252,286.76	\$ 5.91	42,679	
June	\$ 3,181,627.13	\$ 3,181,627.13	\$ -	-	-	
July	\$ 4,046,890.91	\$ 3,861,889.28	\$ 185,001.63	\$ 5.76	32,093	
August	\$ 4,601,805.62	\$ 4,163,519.63	\$ 438,285.99	\$ 6.21	70,524	
September	\$ 4,761,369.95	\$ 4,237,237.74	\$ 524,132.21	\$ 6.32	82,870	
October	\$ 3,395,175.15	\$ 3,381,743.51	\$ 13,431.64	\$ 5.05	2,661	
November	\$ 4,249,585.73	\$ 3,981,198.26	\$ 268,387.47	\$ 5.94	45,164	
December	\$ 4,840,073.27	\$ 4,271,808.40	\$ 568,264.87	\$ 6.38	89,121	

County: FRANKLIN					Residents:	71,306
					Year:	2016
Month	Total Tax	Tax Attributed to Residents	Tax Attributed to Equivalent Residents	Resident Tax Rate (\$/R)	Equivalent Residents	

January	\$	373,765.61	\$	359,347.15	\$	14,418.46	\$	5.04	2,861
February	\$	300,354.96	\$	300,354.96	\$	-	-	-	-
March	\$	328,487.36	\$	326,078.04	\$	2,409.32	\$	4.57	527
April	\$	363,330.32	\$	352,414.92	\$	10,915.40	\$	4.94	2,209
May	\$	342,000.93	\$	336,929.64	\$	5,071.29	\$	4.73	1,073
June	\$	360,533.86	\$	350,489.03	\$	10,044.83	\$	4.92	2,044
July	\$	356,796.71	\$	347,868.18	\$	8,928.53	\$	4.88	1,830
August	\$	346,503.58	\$	340,357.34	\$	6,146.24	\$	4.77	1,288
September	\$	358,177.37	\$	348,842.80	\$	9,334.57	\$	4.89	1,908
October	\$	335,115.88	\$	331,510.20	\$	3,605.68	\$	4.65	776
November	\$	367,564.05	\$	355,274.87	\$	12,289.18	\$	4.98	2,467
December	\$	372,386.04	\$	358,452.98	\$	13,933.06	\$	5.03	2,772

Residents: 343,035

County: GASTON

Year: 2016

Month	Total Tax	Tax Attributed to Residents	Tax Attributed to Equivalent Residents	Resident Tax Rate (\$/R)	Equivalent Residents
January	\$ 2,250,098.36	\$ 1,878,090.82	\$ 372,007.54	\$ 5.47	67,948
February	\$ 1,359,538.44	\$ 1,359,102.45	\$ 435.99	\$ 3.96	110
March	\$ 1,335,192.05	\$ 1,335,192.05	\$ -	-	-
April	\$ 2,027,731.92	\$ 1,791,205.85	\$ 236,526.07	\$ 5.22	45,297
May	\$ 1,899,576.08	\$ 1,731,891.65	\$ 167,684.43	\$ 5.05	33,213
June	\$ 1,863,108.16	\$ 1,713,521.88	\$ 149,586.28	\$ 5.00	29,946
July	\$ 1,988,939.85	\$ 1,774,058.45	\$ 214,881.40	\$ 5.17	41,550
August	\$ 1,781,084.72	\$ 1,669,455.96	\$ 111,628.76	\$ 4.87	22,937
September	\$ 1,874,531.11	\$ 1,719,352.77	\$ 155,178.34	\$ 5.01	30,960
October	\$ 1,433,369.45	\$ 1,426,644.87	\$ 6,724.58	\$ 4.16	1,617
November	\$ 1,831,945.79	\$ 1,697,245.15	\$ 134,700.64	\$ 4.95	27,225
December	\$ 2,008,504.16	\$ 1,782,789.32	\$ 225,714.84	\$ 5.20	43,431

Residents: 12,226

County: GATES

Year: 2016

Month	Total Tax	Tax Attributed to Residents	Tax Attributed to Equivalent Residents	Resident Tax Rate (\$/R)	Equivalent Residents
January	\$ 30,191.98	\$ 17,386.38	\$ 12,805.60	\$ 1.42	9,005
February	\$ 19,261.35	\$ 15,302.59	\$ 3,958.76	\$ 5.08	779
March	\$ 26,222.88	\$ 16,830.59	\$ 9,392.29	\$ 5.08	1,847
April	\$ 34,254.18	\$ 17,821.83	\$ 16,432.35	\$ 5.09	3,231
May	\$ 33,659.46	\$ 17,764.65	\$ 15,894.81	\$ 5.09	3,125
June	\$ 30,235.08	\$ 17,391.61	\$ 12,843.47	\$ 5.09	2,526
July	\$ 35,821.63	\$ 17,963.45	\$ 17,858.18	\$ 5.09	3,511
August	\$ 36,913.49	\$ 18,054.99	\$ 18,858.50	\$ 5.09	3,707
September	\$ 30,014.25	\$ 17,364.63	\$ 12,649.62	\$ 5.09	2,487

October	\$	10,529.16	\$	10,529.16	\$	-	-	-	
November	\$	25,940.42	\$	16,784.56	\$	9,155.86	\$	5.08	1,801
December	\$	32,900.96	\$	17,688.72	\$	15,212.24	\$	5.09	2,991

							Residents:	9,496
							Year:	2016
County:	GRAHAM							
Month	Total Tax	Tax Attributed to Residents		Tax Attributed to Equivalent Residents		Resident Tax Rate (\$/R)	Equivalent Residents	
January	\$ 41,937.77	\$ 39,408.29	\$ 2,529.48	\$ 4.15	610			
February	\$ 44,990.46	\$ 41,027.78	\$ 3,962.68	\$ 4.32	917			
March	\$ 31,638.21	\$ 31,638.21	\$ -	-	-			
April	\$ 33,680.96	\$ 33,557.07	\$ 123.89	\$ 3.53	35			
May	\$ 64,032.70	\$ 47,644.15	\$ 16,388.55	\$ 5.02	3,266			
June	\$ 57,779.64	\$ 45,952.39	\$ 11,827.25	\$ 4.84	2,444			
July	\$ 67,014.56	\$ 48,339.72	\$ 18,674.84	\$ 5.09	3,669			
August	\$ 58,968.11	\$ 46,301.54	\$ 12,666.57	\$ 4.88	2,598			
September	\$ 57,516.02	\$ 45,872.98	\$ 11,643.04	\$ 4.83	2,410			
October	\$ 50,779.84	\$ 43,564.34	\$ 7,215.50	\$ 4.59	1,573			
November	\$ 62,573.62	\$ 47,279.64	\$ 15,293.98	\$ 4.98	3,072			
December	\$ 62,908.77	\$ 47,364.87	\$ 15,543.90	\$ 4.99	3,116			

							Residents:	79,568
							Year:	2016
County:	GRANVILLE							
Month	Total Tax	Tax Attributed to Residents		Tax Attributed to Equivalent Residents		Resident Tax Rate (\$/R)	Equivalent Residents	
January	\$ 301,956.02	\$ 287,146.71	\$ 14,809.31	\$ 3.61	4,104			
February	\$ 256,360.68	\$ 254,594.95	\$ 1,765.73	\$ 3.20	552			
March	\$ 273,670.12	\$ 268,229.89	\$ 5,440.23	\$ 3.37	1,614			
April	\$ 336,412.53	\$ 305,892.53	\$ 30,520.00	\$ 3.84	7,939			
May	\$ 312,469.00	\$ 293,304.49	\$ 19,164.51	\$ 3.69	5,199			
June	\$ 265,273.95	\$ 261,838.31	\$ 3,435.64	\$ 3.29	1,044			
July	\$ 348,102.20	\$ 311,409.14	\$ 36,693.06	\$ 3.91	9,375			
August	\$ 235,084.79	\$ 235,084.79	\$ -	-	-			
September	\$ 312,403.12	\$ 293,267.19	\$ 19,135.93	\$ 3.69	5,192			
October	\$ 291,848.75	\$ 280,808.28	\$ 11,040.47	\$ 3.53	3,128			
November	\$ 298,623.51	\$ 285,104.25	\$ 13,519.26	\$ 3.58	3,773			
December	\$ 302,430.98	\$ 287,434.14	\$ 14,996.84	\$ 3.61	4,151			

							Residents:	23,501
							Year:	2016
County:	GREENE							
Month	Total Tax	Tax Attributed to Residents		Tax Attributed to Equivalent Residents		Resident Tax Rate (\$/R)	Equivalent Residents	
January	\$ 41,652.24	\$ 40,524.52	\$ 1,127.72	\$ 1.72	654			
February	\$ 54,539.77	\$ 47,394.29	\$ 7,145.48	\$ 2.02	3,543			

March	\$	39,443.73	\$	38,896.70	\$	547.03	\$	1.66	331
April	\$	56,101.64	\$	48,012.42	\$	8,089.22	\$	2.04	3,959
May	\$	48,580.63	\$	44,670.77	\$	3,909.86	\$	1.90	2,057
June	\$	48,458.26	\$	44,607.82	\$	3,850.44	\$	1.90	2,029
July	\$	60,360.60	\$	49,535.42	\$	10,825.18	\$	2.11	5,136
August	\$	55,311.22	\$	47,703.97	\$	7,607.25	\$	2.03	3,748
September	\$	51,201.10	\$	45,946.51	\$	5,254.59	\$	1.96	2,688
October	\$	34,798.63	\$	34,798.63	\$	-	-	-	-
November	\$	53,323.43	\$	46,887.83	\$	6,435.60	\$	2.00	3,226
December	\$	50,911.54	\$	45,811.99	\$	5,099.55	\$	1.95	2,616

County:		GUILFORD				Residents:	933,370
						Year:	2016
Month	Total Tax	Tax Attributed to Residents	Tax Attributed to Equivalent Residents	Resident Tax Rate (\$/R)	Equivalent Residents		
January	\$ 6,988,694.39	\$ 5,833,737.87	\$ 1,154,956.52	\$ 6.25	184,787		
February	\$ 4,849,003.20	\$ 4,747,555.09	\$ 101,448.11	\$ 5.09	19,945		
March	\$ 4,147,631.53	\$ 4,147,631.53	\$ -	-	-		
April	\$ 6,567,335.74	\$ 5,675,807.01	\$ 891,528.73	\$ 6.08	146,609		
May	\$ 6,424,170.24	\$ 5,617,431.27	\$ 806,738.97	\$ 6.02	134,045		
June	\$ 5,852,734.19	\$ 5,355,979.17	\$ 496,755.02	\$ 5.74	86,568		
July	\$ 7,338,599.30	\$ 5,951,103.55	\$ 1,387,495.75	\$ 6.38	217,615		
August	\$ 5,157,962.54	\$ 4,960,061.00	\$ 197,901.54	\$ 5.31	37,241		
September	\$ 5,409,824.49	\$ 5,115,336.00	\$ 294,488.49	\$ 5.48	53,734		
October	\$ 6,510,827.84	\$ 5,653,072.58	\$ 857,755.26	\$ 6.06	141,623		
November	\$ 6,000,135.95	\$ 5,428,186.81	\$ 571,949.14	\$ 5.82	98,346		
December	\$ 6,668,394.02	\$ 5,715,504.39	\$ 952,889.63	\$ 6.12	155,612		

County:		HALIFAX				Residents:	75,895
						Year:	2016
Month	Total Tax	Tax Attributed to Residents	Tax Attributed to Equivalent Residents	Resident Tax Rate (\$/R)	Equivalent Residents		
January	\$ 447,186.77	\$ 402,789.65	\$ 44,397.12	\$ 5.31	8,365		
February	\$ 405,827.25	\$ 381,410.43	\$ 24,416.82	\$ 5.03	4,859		
March	\$ 367,906.55	\$ 357,584.82	\$ 10,321.73	\$ 4.71	2,191		
April	\$ 414,019.42	\$ 385,984.30	\$ 28,035.12	\$ 5.09	5,512		
May	\$ 318,770.93	\$ 318,281.73	\$ 489.20	\$ 4.19	117		
June	\$ 388,910.84	\$ 371,355.86	\$ 17,554.98	\$ 4.89	3,588		
July	\$ 408,492.87	\$ 382,918.84	\$ 25,574.03	\$ 5.05	5,069		
August	\$ 377,804.01	\$ 364,264.66	\$ 13,539.35	\$ 4.80	2,821		

September	\$	394,235.74	\$	374,613.87	\$	19,621.87	\$	4.94	3,975
October	\$	306,283.24	\$	306,283.24	\$	-	-	-	-
November	\$	381,689.06	\$	366,792.02	\$	14,897.04	\$	4.83	3,082
December	\$	408,617.34	\$	382,988.79	\$	25,628.55	\$	5.05	5,079

Residents: 150,248

County: HARNETT

Year: 2016

Month	Total Tax	Tax Attributed to Residents	Tax Attributed to Equivalent Residents	Resident Tax Rate (\$/R)	Equivalent Residents
January	\$ 721,681.94	\$ 523,806.65	\$ 197,875.29	\$ 3.49	56,758
February	\$ 564,346.84	\$ 478,148.55	\$ 86,198.29	\$ 3.18	27,086
March	\$ 626,906.54	\$ 499,047.77	\$ 127,858.77	\$ 3.32	38,494
April	\$ 769,447.23	\$ 533,973.16	\$ 235,474.07	\$ 3.55	66,257
May	\$ 703,786.98	\$ 519,642.49	\$ 184,144.49	\$ 3.46	53,243
June	\$ 682,946.17	\$ 514,517.76	\$ 168,428.41	\$ 3.42	49,184
July	\$ 765,791.48	\$ 533,239.88	\$ 232,551.60	\$ 3.55	65,525
August	\$ 343,789.07	\$ 343,789.07	\$ -	-	-
September	\$ 551,679.33	\$ 473,339.69	\$ 78,339.64	\$ 3.15	24,867
October	\$ 726,213.12	\$ 524,828.50	\$ 201,384.62	\$ 3.49	57,652
November	\$ 650,087.68	\$ 505,770.47	\$ 144,317.21	\$ 3.37	42,872
December	\$ 722,727.58	\$ 524,043.60	\$ 198,683.98	\$ 3.49	56,964

Residents: 76,470

County: HAYWOOD

Year: 2016

Month	Total Tax	Tax Attributed to Residents	Tax Attributed to Equivalent Residents	Resident Tax Rate (\$/R)	Equivalent Residents
January	\$ 566,655.42	\$ 532,426.23	\$ 34,229.19	\$ 6.96	4,916
February	\$ 427,385.33	\$ 427,385.33	\$ -	-	-
March	\$ 503,902.57	\$ 492,283.48	\$ 11,619.09	\$ 6.44	1,805
April	\$ 570,671.66	\$ 534,694.80	\$ 35,976.86	\$ 6.99	5,145
May	\$ 566,211.50	\$ 532,173.50	\$ 34,038.00	\$ 6.96	4,891
June	\$ 604,920.64	\$ 552,816.64	\$ 52,104.00	\$ 7.23	7,207
July	\$ 668,904.25	\$ 581,699.86	\$ 87,204.39	\$ 7.61	11,464
August	\$ 610,608.75	\$ 555,629.48	\$ 54,979.27	\$ 7.27	7,567
September	\$ 629,470.31	\$ 564,593.00	\$ 64,877.31	\$ 7.38	8,787
October	\$ 608,831.59	\$ 554,756.30	\$ 54,075.29	\$ 7.25	7,454
November	\$ 658,137.72	\$ 577,232.67	\$ 80,905.05	\$ 7.55	10,718
December	\$ 563,926.30	\$ 530,866.24	\$ 33,060.06	\$ 6.94	4,762

Residents: 144,656

County: HENDERSON

Year: 2016

Month	Total Tax	Tax Attributed to Residents	Tax Attributed to Equivalent Residents	Resident Tax Rate (\$/R)	Equivalent Residents
January	\$ 867,051.48	\$ 859,397.54	\$ 7,653.94	\$ 5.94	1,288

February	\$	810,771.03	\$	809,988.81	\$	782.22	\$	5.60	140
March	\$	785,587.63	\$	785,587.63	\$	-	-	-	-
April	\$	1,126,081.10	\$	1,023,125.99	\$	102,955.11	\$	7.07	14,556
May	\$	1,009,274.04	\$	959,698.20	\$	49,575.84	\$	6.63	7,473
June	\$	1,119,840.57	\$	1,020,071.88	\$	99,768.69	\$	7.05	14,148
July	\$	1,112,983.37	\$	1,016,676.48	\$	96,306.89	\$	7.03	13,703
August	\$	1,056,771.69	\$	987,181.64	\$	69,590.05	\$	6.82	10,197
September	\$	976,072.79	\$	938,898.72	\$	37,174.07	\$	6.49	5,727
October	\$	1,086,526.68	\$	1,003,174.55	\$	83,352.13	\$	6.93	12,019
November	\$	977,458.77	\$	939,795.25	\$	37,663.52	\$	6.50	5,797
December	\$	1,123,709.54	\$	1,021,969.35	\$	101,740.19	\$	7.06	14,401

Residents: 34,014

County: HERTFORD

Year: 2016

Month	Total Tax	Tax Attributed to Residents	Tax Attributed to Equivalent Residents	Resident Tax Rate (\$/R)	Equivalent Residents
January	\$ 204,667.54	\$ 183,650.76	\$ 21,016.78	\$ 5.40	3,893
February	\$ 159,436.58	\$ 156,838.02	\$ 2,598.56	\$ 4.61	564
March	\$ 164,600.69	\$ 160,644.45	\$ 3,956.24	\$ 4.72	838
April	\$ 195,646.73	\$ 179,292.97	\$ 16,353.76	\$ 5.27	3,103
May	\$ 196,255.30	\$ 179,599.56	\$ 16,655.74	\$ 5.28	3,154
June	\$ 139,082.08	\$ 139,082.08	\$ -	-	-
July	\$ 186,595.49	\$ 174,497.00	\$ 12,098.49	\$ 5.13	2,358
August	\$ 165,437.73	\$ 161,239.05	\$ 4,198.68	\$ 4.74	886
September	\$ 177,761.80	\$ 169,345.36	\$ 8,416.44	\$ 4.98	1,690
October	\$ 156,240.54	\$ 154,356.18	\$ 1,884.36	\$ 4.54	415
November	\$ 144,970.54	\$ 144,731.36	\$ 239.18	\$ 4.26	56
December	\$ 188,293.22	\$ 175,431.70	\$ 12,861.52	\$ 5.16	2,494

Residents: 55,814

County: HOKE

Year: 2016

Month	Total Tax	Tax Attributed to Residents	Tax Attributed to Equivalent Residents	Resident Tax Rate (\$/R)	Equivalent Residents
January	\$ 96,024.26	\$ 96,024.26	\$ -	-	-
February	\$ 154,679.83	\$ 132,437.27	\$ 22,242.56	\$ 2.37	9,374
March	\$ 152,119.56	\$ 131,433.97	\$ 20,685.59	\$ 2.35	8,784
April	\$ 175,697.37	\$ 139,568.18	\$ 36,129.19	\$ 2.50	14,448
May	\$ 139,845.30	\$ 126,113.82	\$ 13,731.48	\$ 2.26	6,077
June	\$ 174,331.10	\$ 139,156.88	\$ 35,174.22	\$ 2.49	14,108
July	\$ 180,858.23	\$ 141,065.72	\$ 39,792.51	\$ 2.53	15,744
August	\$ 118,301.41	\$ 114,106.44	\$ 4,194.97	\$ 2.04	2,052
September	\$ 161,030.76	\$ 134,788.29	\$ 26,242.47	\$ 2.41	10,867
October	\$ 165,640.83	\$ 136,381.94	\$ 29,258.89	\$ 2.44	11,974

November	\$	188,694.60	\$	143,183.01	\$	45,511.59	\$	2.57	17,741
December	\$	187,865.21	\$	142,967.27	\$	44,897.94	\$	2.56	17,528

								Residents:	5,738
County:	HYDE							Year:	2016
Month	Total Tax	Tax Attributed to Residents		Tax Attributed to Equivalent Residents		Resident Tax Rate (\$/R)	Equivalent Residents		
January	\$ 22,933.93	\$ 22,367.75	\$ 566.18	\$ 3.90			145		
February	\$ 27,678.12	\$ 25,160.50	\$ 2,517.62	\$ 4.38			574		
March	\$ 19,330.49	\$ 19,330.49	\$ -	-			-		
April	\$ 35,311.93	\$ 28,079.06	\$ 7,232.87	\$ 4.89			1,478		
May	\$ 40,889.15	\$ 29,522.42	\$ 11,366.73	\$ 5.15			2,209		
June	\$ 60,444.73	\$ 32,479.00	\$ 27,965.73	\$ 5.66			4,941		
July	\$ 86,755.77	\$ 34,353.86	\$ 52,401.91	\$ 5.99			8,753		
August	\$ 98,680.33	\$ 34,874.33	\$ 63,806.00	\$ 6.08			10,498		
September	\$ 89,509.78	\$ 34,486.38	\$ 55,023.40	\$ 6.01			9,155		
October	\$ 65,549.30	\$ 32,960.42	\$ 32,588.88	\$ 5.74			5,673		
November	\$ 43,142.24	\$ 29,999.68	\$ 13,142.56	\$ 5.23			2,514		
December	\$ 27,099.36	\$ 24,872.17	\$ 2,227.19	\$ 4.33			514		

								Residents:	232,192
County:	IREDELL							Year:	2016
Month	Total Tax	Tax Attributed to Residents		Tax Attributed to Equivalent Residents		Resident Tax Rate (\$/R)	Equivalent Residents		
January	\$ 2,182,475.41	\$ 2,036,543.86	\$ 145,931.55	\$ 8.77			16,638		
February	\$ 1,618,124.43	\$ 1,618,124.43	\$ -	-			-		
March	\$ 1,798,642.09	\$ 1,780,524.74	\$ 18,117.35	\$ 7.67			2,363		
April	\$ 2,082,606.16	\$ 1,979,013.23	\$ 103,592.93	\$ 8.52			12,154		
May	\$ 1,938,064.62	\$ 1,885,248.15	\$ 52,816.47	\$ 8.12			6,505		
June	\$ 2,081,870.65	\$ 1,978,569.06	\$ 103,301.59	\$ 8.52			12,123		
July	\$ 2,165,670.19	\$ 2,027,234.36	\$ 138,435.83	\$ 8.73			15,856		
August	\$ 2,026,530.41	\$ 1,944,224.49	\$ 82,305.92	\$ 8.37			9,830		
September	\$ 2,048,615.22	\$ 1,958,152.98	\$ 90,462.24	\$ 8.43			10,727		
October	\$ 2,028,060.03	\$ 1,945,198.97	\$ 82,861.06	\$ 8.38			9,891		
November	\$ 1,757,805.34	\$ 1,746,705.84	\$ 11,099.50	\$ 7.52			1,475		
December	\$ 2,009,322.01	\$ 1,933,159.23	\$ 76,162.78	\$ 8.33			9,148		

								Residents:	44,671
County:	JACKSON							Year:	2016
Month	Total Tax	Tax Attributed to Residents		Tax Attributed to Equivalent Residents		Resident Tax Rate (\$/R)	Equivalent Residents		
January	\$ 396,876.09	\$ 374,497.20	\$ 22,378.89	\$ 8.38			2,669		
February	\$ 302,633.61	\$ 302,633.61	\$ -	-			-		
March	\$ 312,043.94	\$ 311,760.15	\$ 283.79	\$ 6.98			41		

April	\$	370,673.89	\$	358,184.53	\$	12,489.36	\$	8.02	1,558
May	\$	389,009.65	\$	369,830.64	\$	19,179.01	\$	8.28	2,317
June	\$	454,643.54	\$	403,819.07	\$	50,824.47	\$	9.04	5,622
July	\$	480,149.70	\$	414,520.25	\$	65,629.45	\$	9.28	7,073
August	\$	494,459.47	\$	420,040.51	\$	74,418.96	\$	9.40	7,914
September	\$	507,273.50	\$	424,719.44	\$	82,554.06	\$	9.51	8,683
October	\$	459,684.14	\$	406,028.02	\$	53,656.12	\$	9.09	5,903
November	\$	418,532.15	\$	386,437.91	\$	32,094.24	\$	8.65	3,710
December	\$	425,301.25	\$	389,920.80	\$	35,380.45	\$	8.73	4,053

Residents: 231,671

County: JOHNSTON

Year: 2016

Month	Total Tax	Tax Attributed to Residents	Tax Attributed to Equivalent Residents	Resident Tax Rate (\$/R)	Equivalent Residents
January	\$ 1,598,112.14	\$ 1,408,164.87	\$ 189,947.27	\$ 6.08	31,250
February	\$ 1,047,152.04	\$ 1,047,152.04	\$ -	-	-
March	\$ 1,273,942.27	\$ 1,233,568.53	\$ 40,373.74	\$ 5.32	7,582
April	\$ 1,631,039.63	\$ 1,422,016.68	\$ 209,022.95	\$ 6.14	34,053
May	\$ 1,513,995.79	\$ 1,370,043.55	\$ 143,952.24	\$ 5.91	24,342
June	\$ 1,508,826.78	\$ 1,367,562.34	\$ 141,264.44	\$ 5.90	23,931
July	\$ 1,566,724.18	\$ 1,394,418.67	\$ 172,305.51	\$ 6.02	28,627
August	\$ 1,135,063.63	\$ 1,128,254.81	\$ 6,808.82	\$ 4.87	1,398
September	\$ 1,567,409.38	\$ 1,394,724.63	\$ 172,684.75	\$ 6.02	28,684
October	\$ 1,370,907.00	\$ 1,294,448.66	\$ 76,458.34	\$ 5.59	13,684
November	\$ 1,495,521.91	\$ 1,361,096.90	\$ 134,425.01	\$ 5.88	22,880
December	\$ 1,669,710.06	\$ 1,437,586.83	\$ 232,123.23	\$ 6.21	37,407

Residents: 12,152

County: JONES

Year: 2016

Month	Total Tax	Tax Attributed to Residents	Tax Attributed to Equivalent Residents	Resident Tax Rate (\$/R)	Equivalent Residents
January	\$ 27,177.35	\$ 15,784.40	\$ 11,392.95	\$ 1.30	8,771
February	\$ 23,293.56	\$ 15,221.23	\$ 8,072.33	\$ 1.25	6,445
March	\$ 29,176.67	\$ 16,015.86	\$ 13,160.81	\$ 1.32	9,986
April	\$ 33,032.60	\$ 16,383.12	\$ 16,649.48	\$ 1.35	12,350
May	\$ 26,427.41	\$ 15,688.55	\$ 10,738.86	\$ 1.29	8,318
June	\$ 27,818.92	\$ 15,862.30	\$ 11,956.62	\$ 1.31	9,160
July	\$ 34,849.77	\$ 16,528.02	\$ 18,321.75	\$ 1.36	13,471
August	\$ 31,627.75	\$ 16,259.68	\$ 15,368.07	\$ 1.34	11,486
September	\$ 9,581.04	\$ 9,581.04	\$ -	-	-
October	\$ 43,803.08	\$ 17,066.42	\$ 26,736.66	\$ 1.40	19,038
November	\$ 34,444.84	\$ 16,497.06	\$ 17,947.78	\$ 1.36	13,221
December	\$ 39,814.54	\$ 16,856.48	\$ 22,958.06	\$ 1.39	16,551

County:		LEE				Residents:	89,145
						Year:	2016
Month	Total Tax	Tax Attributed to Residents	Tax Attributed to Equivalent Residents	Resident Tax Rate (\$/R)	Equivalent Residents		
January	\$ 561,813.56	\$ 557,583.06	\$ 4,230.50	\$ 6.25	676		
February	\$ 513,061.63	\$ 513,061.63	\$ -	-	-		
March	\$ 538,292.36	\$ 537,109.75	\$ 1,182.61	\$ 6.03	196		
April	\$ 656,566.98	\$ 625,201.12	\$ 31,365.86	\$ 7.01	4,472		
May	\$ 595,643.78	\$ 584,194.30	\$ 11,449.48	\$ 6.55	1,747		
June	\$ 607,083.81	\$ 592,522.11	\$ 14,561.70	\$ 6.65	2,191		
July	\$ 650,497.41	\$ 621,460.26	\$ 29,037.15	\$ 6.97	4,165		
August	\$ 567,534.04	\$ 562,305.73	\$ 5,228.31	\$ 6.31	829		
September	\$ 598,763.95	\$ 586,497.20	\$ 12,266.75	\$ 6.58	1,864		
October	\$ 612,906.22	\$ 596,641.18	\$ 16,265.04	\$ 6.69	2,430		
November	\$ 596,723.38	\$ 584,993.84	\$ 11,729.54	\$ 6.56	1,787		
December	\$ 628,440.88	\$ 607,257.71	\$ 21,183.17	\$ 6.81	3,110		

County:		LENOIR				Residents:	83,599
						Year:	2016
Month	Total Tax	Tax Attributed to Residents	Tax Attributed to Equivalent Residents	Resident Tax Rate (\$/R)	Equivalent Residents		
January	\$ 505,576.33	\$ 458,841.35	\$ 46,734.98	\$ 5.49	8,515		
February	\$ 351,861.99	\$ 351,861.99	\$ -	-	-		
March	\$ 353,689.67	\$ 353,680.23	\$ 9.44	\$ 4.23	2		
April	\$ 521,833.83	\$ 466,470.56	\$ 55,363.27	\$ 5.58	9,922		
May	\$ 467,798.13	\$ 439,065.25	\$ 28,732.88	\$ 5.25	5,471		
June	\$ 473,581.07	\$ 442,297.02	\$ 31,284.05	\$ 5.29	5,913		
July	\$ 506,260.96	\$ 459,172.51	\$ 47,088.45	\$ 5.49	8,573		
August	\$ 360,947.10	\$ 360,718.43	\$ 228.67	\$ 4.31	53		
September	\$ 488,975.13	\$ 450,527.34	\$ 38,447.79	\$ 5.39	7,134		
October	\$ 402,663.43	\$ 396,254.14	\$ 6,409.29	\$ 4.74	1,352		
November	\$ 406,593.46	\$ 399,226.07	\$ 7,367.39	\$ 4.78	1,543		
December	\$ 494,184.62	\$ 453,196.43	\$ 40,988.19	\$ 5.42	7,561		

County:		LINCOLN				Residents:	90,726
						Year:	2016
Month	Total Tax	Tax Attributed to Residents	Tax Attributed to Equivalent Residents	Resident Tax Rate (\$/R)	Equivalent Residents		
January	\$ 670,472.57	\$ 605,325.26	\$ 65,147.31	\$ 6.67	9,764		
February	\$ 461,476.19	\$ 461,476.19	\$ -	-	-		
March	\$ 572,895.64	\$ 551,226.26	\$ 21,669.38	\$ 6.08	3,567		
April	\$ 668,840.53	\$ 604,550.21	\$ 64,290.32	\$ 6.66	9,648		
May	\$ 659,684.43	\$ 600,130.95	\$ 59,553.48	\$ 6.61	9,003		

June	\$	643,260.69	\$	591,888.66	\$	51,372.03	\$	6.52	7,874
July	\$	707,885.29	\$	622,112.29	\$	85,773.00	\$	6.86	12,509
August	\$	631,336.07	\$	585,635.56	\$	45,700.51	\$	6.45	7,080
September	\$	665,150.17	\$	602,783.67	\$	62,366.50	\$	6.64	9,387
October	\$	609,156.25	\$	573,353.61	\$	35,802.64	\$	6.32	5,665
November	\$	601,155.03	\$	568,700.54	\$	32,454.49	\$	6.27	5,178
December	\$	693,426.05	\$	615,839.21	\$	77,586.84	\$	6.79	11,430

County: MACON Residents: 39,332
Year: 2016

Month	Total Tax	Tax Attributed to Residents	Tax Attributed to Equivalent Residents	Resident Tax Rate (\$/R)	Equivalent Residents
January	\$ 374,965.65	\$ 311,732.98	\$ 63,232.67	\$ 7.93	7,978
February	\$ 289,837.61	\$ 273,481.21	\$ 16,356.40	\$ 6.95	2,352
March	\$ 220,984.87	\$ 220,984.87	\$ -	-	-
April	\$ 363,797.85	\$ 307,734.99	\$ 56,062.86	\$ 7.82	7,165
May	\$ 376,889.64	\$ 312,397.82	\$ 64,491.82	\$ 7.94	8,120
June	\$ 433,992.21	\$ 329,446.26	\$ 104,545.95	\$ 8.38	12,482
July	\$ 503,612.45	\$ 345,001.70	\$ 158,610.75	\$ 8.77	18,082
August	\$ 478,648.07	\$ 339,944.23	\$ 138,703.84	\$ 8.64	16,048
September	\$ 478,894.82	\$ 339,996.80	\$ 138,898.02	\$ 8.64	16,068
October	\$ 463,651.45	\$ 336,644.26	\$ 127,007.19	\$ 8.56	14,839
November	\$ 498,927.96	\$ 344,091.26	\$ 154,836.70	\$ 8.75	17,699
December	\$ 436,767.50	\$ 330,161.25	\$ 106,606.25	\$ 8.39	12,700

County: MADISON Residents: 25,265
Year: 2016

Month	Total Tax	Tax Attributed to Residents	Tax Attributed to Equivalent Residents	Resident Tax Rate (\$/R)	Equivalent Residents
January	\$ 87,827.73	\$ 81,192.74	\$ 6,634.99	\$ 3.21	2,065
February	\$ 63,687.81	\$ 63,687.81	\$ -	-	-
March	\$ 86,400.83	\$ 80,430.04	\$ 5,970.79	\$ 2.17	2,756
April	\$ 86,197.65	\$ 80,319.38	\$ 5,878.27	\$ 2.16	2,725
May	\$ 89,869.26	\$ 82,241.87	\$ 7,627.39	\$ 2.32	3,294
June	\$ 96,247.74	\$ 85,232.95	\$ 11,014.79	\$ 2.56	4,300
July	\$ 95,661.13	\$ 84,974.52	\$ 10,686.61	\$ 2.54	4,207
August	\$ 99,485.06	\$ 86,604.30	\$ 12,880.76	\$ 2.67	4,817
September	\$ 110,968.56	\$ 90,823.49	\$ 20,145.07	\$ 3.02	6,667
October	\$ 91,932.90	\$ 83,254.99	\$ 8,677.91	\$ 2.40	3,618
November	\$ 103,403.24	\$ 88,149.22	\$ 15,254.02	\$ 2.80	5,445
December	\$ 96,829.14	\$ 85,485.99	\$ 11,343.15	\$ 2.58	4,393

Residents: 32,488

County:		MARTIN				Year:	2016
Month	Total Tax	Tax Attributed to Residents	Tax Attributed to Equivalent Residents	Resident Tax Rate (\$/R)	Equivalent Residents		
January	\$ 196,785.25	\$ 162,250.10	\$ 34,535.15	\$ 4.99	6,915		
February	\$ 114,347.35	\$ 114,347.35	\$ -	-	-		
March	\$ 156,618.06	\$ 145,209.33	\$ 11,408.73	\$ 4.47	2,552		
April	\$ 190,492.04	\$ 160,055.00	\$ 30,437.04	\$ 4.93	6,178		
May	\$ 178,603.63	\$ 155,486.13	\$ 23,117.50	\$ 4.79	4,830		
June	\$ 172,199.01	\$ 152,763.27	\$ 19,435.74	\$ 4.70	4,133		
July	\$ 181,931.28	\$ 156,825.17	\$ 25,106.11	\$ 4.83	5,201		
August	\$ 172,602.08	\$ 152,940.59	\$ 19,661.49	\$ 4.71	4,177		
September	\$ 164,677.84	\$ 149,295.33	\$ 15,382.51	\$ 4.60	3,347		
October	\$ 156,321.59	\$ 145,051.00	\$ 11,270.59	\$ 4.46	2,524		
November	\$ 164,918.11	\$ 149,411.01	\$ 15,507.10	\$ 4.60	3,372		
December	\$ 172,132.64	\$ 152,734.00	\$ 19,398.64	\$ 4.70	4,126		

Residents: 54,445

County:		MCDOWELL				Year:	2016
Month	Total Tax	Tax Attributed to Residents	Tax Attributed to Equivalent Residents	Resident Tax Rate (\$/R)	Equivalent Residents		
January	\$ 325,066.47	\$ 264,222.17	\$ 60,844.30	\$ 4.85	12,537		
February	\$ 184,430.62	\$ 184,430.62	\$ -	-	-		
March	\$ 272,971.44	\$ 244,252.40	\$ 28,719.04	\$ 4.49	6,402		
April	\$ 314,660.06	\$ 260,761.55	\$ 53,898.51	\$ 4.79	11,254		
May	\$ 305,573.34	\$ 257,547.03	\$ 48,026.31	\$ 4.73	10,153		
June	\$ 313,245.49	\$ 260,273.39	\$ 52,972.10	\$ 4.78	11,081		
July	\$ 344,962.82	\$ 270,257.41	\$ 74,705.41	\$ 4.96	15,050		
August	\$ 304,464.64	\$ 257,141.69	\$ 47,322.95	\$ 4.72	10,020		
September	\$ 301,574.85	\$ 256,071.15	\$ 45,503.70	\$ 4.70	9,675		
October	\$ 332,070.34	\$ 266,429.17	\$ 65,641.17	\$ 4.89	13,414		
November	\$ 321,784.06	\$ 263,154.78	\$ 58,629.28	\$ 4.83	12,130		
December	\$ 300,783.45	\$ 255,774.39	\$ 45,009.06	\$ 4.70	9,581		

Residents: 1,975,433

County:		MECKLENBURG				Year:	2016
Month	Total Tax	Tax Attributed to Residents	Tax Attributed to Equivalent Residents	Resident Tax Rate (\$/R)	Equivalent Residents		
January	\$ 19,064,733.01	\$ 16,690,355.96	\$ 2,374,377.05	\$ 8.45	281,026		
February	\$ 12,336,667.58	\$ 12,336,667.58	\$ -	-	-		
March	\$ 14,051,807.54	\$ 13,842,460.45	\$ 209,347.09	\$ 7.01	29,876		
April	\$ 15,972,501.32	\$ 15,144,873.47	\$ 827,627.85	\$ 7.67	107,952		
May	\$ 16,219,631.34	\$ 15,290,053.64	\$ 929,577.70	\$ 7.74	120,099		
June	\$ 15,867,086.87	\$ 15,081,570.26	\$ 785,516.61	\$ 7.63	102,890		
July	\$ 17,531,690.78	\$ 15,992,291.85	\$ 1,539,398.93	\$ 8.10	190,153		

August	\$	13,563,239.93	\$	13,452,316.60	\$	110,923.33	\$	6.81	16,289
September	\$	16,387,327.92	\$	15,386,075.66	\$	1,001,252.26	\$	7.79	128,552
October	\$	16,311,767.98	\$	15,343,054.89	\$	968,713.09	\$	7.77	124,723
November	\$	14,146,250.02	\$	13,914,768.98	\$	231,481.04	\$	7.04	32,863
December	\$	16,606,208.05	\$	15,508,487.50	\$	1,097,720.55	\$	7.85	139,825

County: MITCHELL Residents: 18,589
Year: 2016

Month	Total Tax	Tax Attributed to Residents	Tax Attributed to Equivalent Residents	Resident Tax Rate (\$/R)	Equivalent Residents
January	\$ 135,762.34	\$ 94,172.44	\$ 41,589.90	\$ 5.07	8,210
February	\$ 100,243.26	\$ 84,581.48	\$ 15,661.78	\$ 4.55	3,442
March	\$ 60,620.19	\$ 60,620.19	\$ -	-	-
April	\$ 116,594.46	\$ 89,722.52	\$ 26,871.94	\$ 4.83	5,567
May	\$ 120,530.17	\$ 90,751.69	\$ 29,778.48	\$ 4.88	6,100
June	\$ 126,061.52	\$ 92,089.47	\$ 33,972.05	\$ 4.95	6,858
July	\$ 134,662.14	\$ 93,951.29	\$ 40,710.85	\$ 5.05	8,055
August	\$ 115,274.49	\$ 89,361.62	\$ 25,912.87	\$ 4.81	5,390
September	\$ 139,399.09	\$ 94,878.61	\$ 44,520.48	\$ 5.10	8,723
October	\$ 123,909.11	\$ 91,583.10	\$ 32,326.01	\$ 4.93	6,561
November	\$ 134,706.41	\$ 93,960.26	\$ 40,746.15	\$ 5.05	8,061
December	\$ 139,173.14	\$ 94,835.81	\$ 44,337.33	\$ 5.10	8,691

County: MONTGOMERY Residents: 35,627
Year: 2016

Month	Total Tax	Tax Attributed to Residents	Tax Attributed to Equivalent Residents	Resident Tax Rate (\$/R)	Equivalent Residents
January	\$ 141,830.31	\$ 130,858.28	\$ 10,972.03	\$ 3.67	2,987
February	\$ 102,382.03	\$ 102,382.03	\$ -	-	-
March	\$ 127,588.23	\$ 122,608.52	\$ 4,979.71	\$ 3.44	1,447
April	\$ 139,966.53	\$ 129,874.16	\$ 10,092.37	\$ 3.65	2,769
May	\$ 137,972.12	\$ 128,791.61	\$ 9,180.51	\$ 3.62	2,540
June	\$ 148,959.30	\$ 134,395.31	\$ 14,563.99	\$ 3.77	3,861
July	\$ 149,190.34	\$ 134,504.28	\$ 14,686.06	\$ 3.78	3,890
August	\$ 141,791.64	\$ 130,838.12	\$ 10,953.52	\$ 3.67	2,983
September	\$ 146,964.20	\$ 133,440.02	\$ 13,524.18	\$ 3.75	3,611
October	\$ 150,794.22	\$ 135,251.58	\$ 15,542.64	\$ 3.80	4,094
November	\$ 102,551.08	\$ 102,550.80	\$ 0.28	\$ 2.88	0
December	\$ 137,175.54	\$ 128,350.44	\$ 8,825.10	\$ 3.60	2,450

County: MOORE						Residents: 140,103
						Year: 2016
Month	Total Tax	Tax Attributed to Residents	Tax Attributed to Equivalent Residents	Resident Tax Rate (\$/R)	Equivalent Residents	
January	\$ 1,101,154.08	\$ 1,010,368.44	\$ 90,785.64	\$ 7.21	12,589	
February	\$ 797,150.18	\$ 796,964.23	\$ 185.95	\$ 5.69	33	
March	\$ 950,368.67	\$ 921,585.16	\$ 28,783.51	\$ 6.58	4,376	
April	\$ 1,092,106.35	\$ 1,005,732.49	\$ 86,373.86	\$ 7.18	12,032	
May	\$ 807,969.88	\$ 807,315.46	\$ 654.42	\$ 5.76	114	
June	\$ 1,083,884.32	\$ 1,001,452.49	\$ 82,431.83	\$ 7.15	11,532	
July	\$ 1,151,317.21	\$ 1,034,749.55	\$ 116,567.66	\$ 7.39	15,783	
August	\$ 1,017,730.60	\$ 964,499.42	\$ 53,231.18	\$ 6.88	7,732	
September	\$ 1,128,546.16	\$ 1,023,950.62	\$ 104,595.54	\$ 7.31	14,311	
October	\$ 1,100,058.17	\$ 1,009,810.96	\$ 90,247.21	\$ 7.21	12,521	
November	\$ 784,975.36	\$ 784,975.36	\$ -	-	-	
December	\$ 1,186,134.04	\$ 1,050,459.42	\$ 135,674.62	\$ 7.50	18,095	

County: NASH						Residents: 148,080
						Year: 2016
Month	Total Tax	Tax Attributed to Residents	Tax Attributed to Equivalent Residents	Resident Tax Rate (\$/R)	Equivalent Residents	
January	\$ 1,022,129.27	\$ 806,790.43	\$ 215,338.84	\$ 5.45	39,524	
February	\$ 674,142.11	\$ 652,364.72	\$ 21,777.39	\$ 4.41	4,943	
March	\$ 686,906.37	\$ 660,793.41	\$ 26,112.96	\$ 4.46	5,852	
April	\$ 973,070.47	\$ 791,707.68	\$ 181,362.79	\$ 5.35	33,922	
May	\$ 913,536.20	\$ 771,228.59	\$ 142,307.61	\$ 5.21	27,324	
June	\$ 898,172.03	\$ 765,502.77	\$ 132,669.26	\$ 5.17	25,664	
July	\$ 955,380.01	\$ 785,888.89	\$ 169,491.12	\$ 5.31	31,936	
August	\$ 876,563.33	\$ 757,110.12	\$ 119,453.21	\$ 5.11	23,363	
September	\$ 919,222.99	\$ 773,299.37	\$ 145,923.62	\$ 5.22	27,943	
October	\$ 552,976.70	\$ 552,976.70	\$ -	-	-	
November	\$ 863,031.64	\$ 751,640.51	\$ 111,391.13	\$ 5.08	21,945	
December	\$ 939,932.70	\$ 780,628.80	\$ 159,303.90	\$ 5.27	30,219	

County: NEW HANOVER						Residents: 341,418
						Year: 2016
Month	Total Tax	Tax Attributed to Residents	Tax Attributed to Equivalent Residents	Resident Tax Rate (\$/R)	Equivalent Residents	
January	\$ 3,642,014.59	\$ 3,457,778.71	\$ 184,235.88	\$ 10.13	18,191	
February	\$ 2,822,874.94	\$ 2,822,874.94	\$ -	-	-	
March	\$ 3,009,851.47	\$ 2,998,236.20	\$ 11,615.27	\$ 8.78	1,323	
April	\$ 3,055,584.92	\$ 3,037,861.98	\$ 17,722.94	\$ 8.90	1,992	
May	\$ 3,552,675.11	\$ 3,402,757.58	\$ 149,917.53	\$ 9.97	15,042	
June	\$ 3,724,032.11	\$ 3,505,966.26	\$ 218,065.85	\$ 10.27	21,236	

July	\$ 4,069,668.38	\$ 3,687,697.73	\$ 381,970.65	\$ 10.80	35,364
August	\$ 3,428,086.45	\$ 3,321,239.39	\$ 106,847.06	\$ 9.73	10,984
September	\$ 3,879,252.64	\$ 3,591,585.41	\$ 287,667.23	\$ 10.52	27,346
October	\$ 3,639,075.38	\$ 3,456,011.53	\$ 183,063.85	\$ 10.12	18,085
November	\$ 3,163,867.81	\$ 3,127,116.55	\$ 36,751.26	\$ 9.16	4,012
December	\$ 3,649,152.81	\$ 3,462,058.67	\$ 187,094.14	\$ 10.14	18,451

Residents: 27,439

County: NORTHAMPTON

Year: 2016

Month	Total Tax	Tax Attributed to Residents	Tax Attributed to Equivalent Residents	Resident Tax Rate (\$/R)	Equivalent Residents
January	\$ 58,710.13	\$ 57,908.02	\$ 802.11	\$ 2.11	380
February	\$ 64,669.47	\$ 62,127.37	\$ 2,542.10	\$ 2.26	1,123
March	\$ 137,489.29	\$ 84,143.54	\$ 53,345.75	\$ 3.07	17,396
April	\$ 97,656.20	\$ 76,168.45	\$ 21,487.75	\$ 2.78	7,741
May	\$ 51,847.77	\$ 51,847.77	\$ -	-	-
June	\$ 70,592.15	\$ 65,614.94	\$ 4,977.21	\$ 2.39	2,081
July	\$ 85,954.74	\$ 72,421.04	\$ 13,533.70	\$ 2.64	5,128
August	\$ 72,512.55	\$ 66,623.46	\$ 5,889.09	\$ 2.43	2,425
September	\$ 80,593.97	\$ 70,340.80	\$ 10,253.17	\$ 2.56	4,000
October	\$ 90,544.21	\$ 74,006.27	\$ 16,537.94	\$ 2.70	6,132
November	\$ 58,076.59	\$ 57,408.54	\$ 668.05	\$ 2.09	319
December	\$ 72,782.80	\$ 66,761.11	\$ 6,021.69	\$ 2.43	2,475

Residents: 276,909

County: ONSLOW

Year: 2016

Month	Total Tax	Tax Attributed to Residents	Tax Attributed to Equivalent Residents	Resident Tax Rate (\$/R)	Equivalent Residents
January	\$ 1,623,453.80	\$ 1,586,412.92	\$ 37,040.88	\$ 5.73	6,465
February	\$ 1,378,231.14	\$ 1,378,231.14	\$ -	-	-
March	\$ 1,388,814.50	\$ 1,388,733.85	\$ 80.65	\$ 5.02	16
April	\$ 1,754,510.58	\$ 1,673,812.17	\$ 80,698.41	\$ 6.04	13,350
May	\$ 1,615,055.61	\$ 1,580,328.74	\$ 34,726.87	\$ 5.71	6,085
June	\$ 1,649,158.26	\$ 1,604,649.79	\$ 44,508.47	\$ 5.79	7,681
July	\$ 1,793,664.66	\$ 1,697,445.44	\$ 96,219.22	\$ 6.13	15,697
August	\$ 1,672,437.41	\$ 1,620,682.21	\$ 51,755.20	\$ 5.85	8,843
September	\$ 1,796,903.67	\$ 1,699,354.37	\$ 97,549.30	\$ 6.14	15,896
October	\$ 1,524,352.92	\$ 1,510,345.94	\$ 14,006.98	\$ 5.45	2,568
November	\$ 1,537,449.09	\$ 1,520,960.51	\$ 16,488.58	\$ 5.49	3,002
December	\$ 1,644,574.33	\$ 1,601,439.34	\$ 43,134.99	\$ 5.78	7,459

Residents: 225,502

County: ORANGE

Year: 2016

Month	Total Tax	Tax Attributed to Residents	Tax Attributed to Equivalent Residents	Resident Tax Rate (\$/R)	Equivalent Residents
January	\$ 1,291,567.38	\$ 11,344.46	\$ 1,280,222.92	\$ 0.05	25,447,915
February	\$ 960,108.22	\$ 11,335.82	\$ 948,772.40	\$ 0.05	18,873,805
March	\$ 1,033,806.51	\$ 11,338.22	\$ 1,022,468.29	\$ 0.05	20,335,523
April	\$ 1,312,617.31	\$ 11,344.86	\$ 1,301,272.45	\$ 0.05	25,865,417
May	\$ 1,165,753.64	\$ 11,341.76	\$ 1,154,411.88	\$ 0.05	22,952,542
June	\$ 1,200,182.20	\$ 11,342.55	\$ 1,188,839.65	\$ 0.05	23,635,393
July	\$ 1,378,456.90	\$ 11,346.04	\$ 1,367,110.86	\$ 0.05	27,171,272
August	\$ 1,209,950.87	\$ 11,342.77	\$ 1,198,608.10	\$ 0.05	23,829,143
September	\$ 1,353,310.22	\$ 11,345.60	\$ 1,341,964.62	\$ 0.05	26,672,515
October	\$ 5,684.74	\$ 5,684.74	\$ -	-	-
November	\$ 1,194,114.34	\$ 11,342.42	\$ 1,182,771.92	\$ 0.05	23,515,044
December	\$ 1,382,794.21	\$ 11,346.11	\$ 1,371,448.10	\$ 0.05	27,257,298

Residents: 18,517

County: PAMLICO

Year: 2016

Month	Total Tax	Tax Attributed to Residents	Tax Attributed to Equivalent Residents	Resident Tax Rate (\$/R)	Equivalent Residents
January	\$ 65,149.81	\$ 63,892.36	\$ 1,257.45	\$ 3.45	364
February	\$ 62,298.03	\$ 61,681.13	\$ 616.90	\$ 3.33	185
March	\$ 56,098.68	\$ 56,098.68	\$ -	-	-
April	\$ 86,157.64	\$ 75,670.57	\$ 10,487.07	\$ 4.09	2,566
May	\$ 81,127.38	\$ 73,405.75	\$ 7,721.63	\$ 3.96	1,948
June	\$ 83,816.32	\$ 74,650.23	\$ 9,166.09	\$ 4.03	2,274
July	\$ 88,804.74	\$ 76,759.37	\$ 12,045.37	\$ 4.15	2,906
August	\$ 62,009.40	\$ 61,445.99	\$ 563.41	\$ 3.32	170
September	\$ 85,471.74	\$ 75,377.45	\$ 10,094.29	\$ 4.07	2,480
October	\$ 69,318.04	\$ 66,797.03	\$ 2,521.01	\$ 3.61	699
November	\$ 67,405.16	\$ 65,508.62	\$ 1,896.54	\$ 3.54	536
December	\$ 76,035.39	\$ 70,807.92	\$ 5,227.47	\$ 3.82	1,367

Residents: 57,590

County: PASQUOTANK

Year: 2016

Month	Total Tax	Tax Attributed to Residents	Tax Attributed to Equivalent Residents	Resident Tax Rate (\$/R)	Equivalent Residents
January	\$ 500,582.45	\$ 361,500.67	\$ 139,081.78	\$ 6.28	22,157
February	\$ 340,182.69	\$ 308,717.41	\$ 31,465.28	\$ 5.36	5,870
March	\$ 236,722.83	\$ 236,722.83	\$ -	-	-
April	\$ 359,457.07	\$ 317,550.28	\$ 41,906.79	\$ 5.51	7,600
May	\$ 492,268.77	\$ 359,610.09	\$ 132,658.68	\$ 6.24	21,245
June	\$ 325,702.45	\$ 301,393.84	\$ 24,308.61	\$ 5.23	4,645
July	\$ 479,792.64	\$ 356,650.00	\$ 123,142.64	\$ 6.19	19,884
August	\$ 398,076.83	\$ 332,674.60	\$ 65,402.23	\$ 5.78	11,322

September	\$	442,040.80	\$	346,675.24	\$	95,365.56	\$	6.02	15,842
October	\$	434,339.90	\$	344,427.58	\$	89,912.32	\$	5.98	15,034
November	\$	362,083.39	\$	318,681.04	\$	43,402.35	\$	5.53	7,843
December	\$	471,510.08	\$	354,598.36	\$	116,911.72	\$	6.16	18,988

Residents: 63,584

County: PENDER

Year: 2016

Month	Total Tax	Tax Attributed to Residents	Tax Attributed to Equivalent Residents	Resident Tax Rate (\$/R)	Equivalent Residents
January	\$ 360,814.38	\$ 346,190.63	\$ 14,623.75	\$ 5.44	2,686
February	\$ 288,175.13	\$ 288,175.13	\$ -	-	-
March	\$ 292,635.21	\$ 292,567.23	\$ 67.98	\$ 4.60	15
April	\$ 362,587.81	\$ 347,316.35	\$ 15,271.46	\$ 5.46	2,796
May	\$ 377,841.23	\$ 356,562.43	\$ 21,278.80	\$ 5.61	3,795
June	\$ 430,761.41	\$ 383,563.94	\$ 47,197.47	\$ 6.03	7,824
July	\$ 506,327.71	\$ 412,336.12	\$ 93,991.59	\$ 6.48	14,494
August	\$ 497,791.92	\$ 409,523.72	\$ 88,268.20	\$ 6.44	13,705
September	\$ 411,583.46	\$ 374,580.96	\$ 37,002.50	\$ 5.89	6,281
October	\$ 409,237.68	\$ 373,424.41	\$ 35,813.27	\$ 5.87	6,098
November	\$ 305,518.82	\$ 304,534.25	\$ 984.57	\$ 4.79	206
December	\$ 362,624.53	\$ 347,339.54	\$ 15,284.99	\$ 5.46	2,798

Residents: 16,392

County: PERQUIMANS

Year: 2016

Month	Total Tax	Tax Attributed to Residents	Tax Attributed to Equivalent Residents	Resident Tax Rate (\$/R)	Equivalent Residents
January	\$ 42,669.08	\$ 42,535.70	\$ 133.38	\$ 2.59	51
February	\$ 48,443.52	\$ 47,068.99	\$ 1,374.53	\$ 2.87	479
March	\$ 49,328.04	\$ 47,669.66	\$ 1,658.38	\$ 2.91	570
April	\$ 69,947.02	\$ 57,367.10	\$ 12,579.92	\$ 3.50	3,595
May	\$ 53,490.34	\$ 50,229.52	\$ 3,260.82	\$ 3.06	1,064
June	\$ 79,970.28	\$ 60,274.90	\$ 19,695.38	\$ 3.68	5,356
July	\$ 61,506.00	\$ 54,183.19	\$ 7,322.81	\$ 3.31	2,215
August	\$ 80,333.27	\$ 60,366.59	\$ 19,966.68	\$ 3.68	5,422
September	\$ 47,795.99	\$ 46,615.17	\$ 1,180.82	\$ 2.84	415
October	\$ 80,132.22	\$ 60,315.91	\$ 19,816.31	\$ 3.68	5,385
November	\$ 40,283.44	\$ 40,283.44	\$ -	-	-
December	\$ 53,120.40	\$ 50,018.25	\$ 3,102.15	\$ 3.05	1,017

Residents: 47,422

County: PERSON

Year: 2016

Month	Total Tax	Tax Attributed to Residents	Tax Attributed to Equivalent Residents	Resident Tax Rate (\$/R)	Equivalent Residents
January	\$ 321,506.07	\$ 268,585.27	\$ 52,920.80	\$ 5.66	9,344

February	\$ 191,066.97	\$ 191,066.97	\$ -	-	-
March	\$ 265,216.41	\$ 244,485.64	\$ 20,730.77	\$ 5.16	4,021
April	\$ 301,980.24	\$ 261,243.29	\$ 40,736.95	\$ 5.51	7,395
May	\$ 293,813.33	\$ 257,882.98	\$ 35,930.35	\$ 5.44	6,607
June	\$ 266,529.97	\$ 245,164.03	\$ 21,365.94	\$ 5.17	4,133
July	\$ 307,690.10	\$ 263,486.68	\$ 44,203.42	\$ 5.56	7,956
August	\$ 260,529.56	\$ 242,009.39	\$ 18,520.17	\$ 5.10	3,629
September	\$ 280,606.27	\$ 252,034.97	\$ 28,571.30	\$ 5.31	5,376
October	\$ 295,233.98	\$ 258,480.87	\$ 36,753.11	\$ 5.45	6,743
November	\$ 264,088.56	\$ 243,897.79	\$ 20,190.77	\$ 5.14	3,926
December	\$ 274,355.74	\$ 249,070.98	\$ 25,284.76	\$ 5.25	4,814

					Residents:	286,472
County:	PITT				Year:	2016
Month	Total Tax	Tax Attributed to Residents	Tax Attributed to Equivalent Residents	Resident Tax Rate (\$/R)	Equivalent Residents	
January	\$ 2,121,092.08	\$ 1,165,936.18	\$ 955,155.90	\$ 4.07	234,683	
February	\$ 1,672,171.09	\$ 1,104,319.49	\$ 567,851.60	\$ 3.85	147,307	
March	\$ 1,674,904.17	\$ 1,104,794.55	\$ 570,109.62	\$ 3.86	147,829	
April	\$ 1,942,422.96	\$ 1,144,824.89	\$ 797,598.07	\$ 4.00	199,585	
May	\$ 1,914,646.79	\$ 1,141,189.01	\$ 773,457.78	\$ 3.98	194,161	
June	\$ 697,725.08	\$ 697,725.08	\$ -	-	-	
July	\$ 1,940,738.40	\$ 1,144,607.34	\$ 796,131.06	\$ 4.00	199,255	
August	\$ 1,721,998.65	\$ 1,112,743.62	\$ 609,255.03	\$ 3.88	156,851	
September	\$ 1,883,862.92	\$ 1,137,034.18	\$ 746,828.74	\$ 3.97	188,161	
October	\$ 1,990,075.18	\$ 1,150,826.09	\$ 839,249.09	\$ 4.02	208,912	
November	\$ 1,564,588.84	\$ 1,084,301.14	\$ 480,287.70	\$ 3.79	126,892	
December	\$ 2,073,210.40	\$ 1,160,635.46	\$ 912,574.94	\$ 4.05	225,245	

					Residents:	24,146
County:	POLK				Year:	2016
Month	Total Tax	Tax Attributed to Residents	Tax Attributed to Equivalent Residents	Resident Tax Rate (\$/R)	Equivalent Residents	
January	\$ 105,999.05	\$ 100,979.26	\$ 5,019.79	\$ 4.18	1,200	
February	\$ 82,931.92	\$ 82,931.92	\$ -	-	-	
March	\$ 88,259.72	\$ 87,938.11	\$ 321.61	\$ 3.64	88	
April	\$ 102,547.34	\$ 98,795.27	\$ 3,752.07	\$ 4.09	917	
May	\$ 127,112.78	\$ 111,756.74	\$ 15,356.04	\$ 4.63	3,318	
June	\$ 129,808.03	\$ 112,880.19	\$ 16,927.84	\$ 4.67	3,621	
July	\$ 130,085.04	\$ 112,993.02	\$ 17,092.02	\$ 4.68	3,652	
August	\$ 133,769.19	\$ 114,449.14	\$ 19,320.05	\$ 4.74	4,076	
September	\$ 119,113.93	\$ 108,123.29	\$ 10,990.64	\$ 4.48	2,454	
October	\$ 88,212.48	\$ 87,896.38	\$ 316.10	\$ 3.64	87	

November	\$	123,001.09	\$	109,948.05	\$	13,053.04	\$	4.55	2,867
December	\$	101,292.69	\$	97,964.53	\$	3,328.16	\$	4.06	820

									Residents:	197,635
									Year:	2016
County:	RANDOLPH									
Month	Total Tax		Tax Attributed to Residents		Tax Attributed to Equivalent Residents		Resident Tax Rate (\$/R)		Equivalent Residents	
January	\$	997,569.65	\$	920,123.60	\$	77,446.05	\$	4.66	16,635	
February	\$	719,616.73	\$	719,616.73	\$	-	-	-	-	
March	\$	830,141.10	\$	815,425.97	\$	14,715.13	\$	4.13	3,567	
April	\$	895,824.19	\$	861,164.41	\$	34,659.78	\$	4.36	7,954	
May	\$	921,574.07	\$	877,316.35	\$	44,257.72	\$	4.44	9,970	
June	\$	920,422.07	\$	876,613.05	\$	43,809.02	\$	4.44	9,877	
July	\$	996,450.43	\$	919,540.54	\$	76,909.89	\$	4.65	16,530	
August	\$	877,414.27	\$	849,035.36	\$	28,378.91	\$	4.30	6,606	
September	\$	828,384.48	\$	814,103.16	\$	14,281.32	\$	4.12	3,467	
October	\$	790,033.19	\$	783,756.90	\$	6,276.29	\$	3.97	1,583	
November	\$	947,201.29	\$	892,519.43	\$	54,681.86	\$	4.52	12,108	
December	\$	956,310.24	\$	897,726.93	\$	58,583.31	\$	4.54	12,897	

									Residents:	63,842
									Year:	2016
County:	RICHMOND									
Month	Total Tax		Tax Attributed to Residents		Tax Attributed to Equivalent Residents		Resident Tax Rate (\$/R)		Equivalent Residents	
January	\$	380,750.25	\$	351,942.99	\$	28,807.26	\$	5.51	5,226	
February	\$	276,020.25	\$	276,020.25	\$	-	-	-	-	
March	\$	316,305.14	\$	311,174.42	\$	5,130.72	\$	4.60	1,115	
April	\$	373,805.05	\$	348,225.23	\$	25,579.82	\$	6.86	3,728	
May	\$	325,240.04	\$	317,791.43	\$	7,448.61	\$	5.01	1,488	
June	\$	357,172.18	\$	338,733.91	\$	18,438.27	\$	6.28	2,934	
July	\$	369,919.38	\$	346,084.33	\$	23,835.05	\$	6.73	3,541	
August	\$	318,094.78	\$	312,529.56	\$	5,565.22	\$	4.68	1,188	
September	\$	343,033.83	\$	329,942.35	\$	13,091.48	\$	5.75	2,278	
October	\$	299,575.64	\$	297,723.50	\$	1,852.14	\$	3.78	490	
November	\$	311,116.12	\$	307,157.08	\$	3,959.04	\$	4.36	909	
December	\$	323,126.68	\$	316,259.36	\$	6,867.32	\$	4.91	1,398	

									Residents:	171,119
									Year:	2016
County:	ROBESON									
Month	Total Tax		Tax Attributed to Residents		Tax Attributed to Equivalent Residents		Resident Tax Rate (\$/R)		Equivalent Residents	
January	\$	944,403.48	\$	814,821.62	\$	129,581.86	\$	4.76	27,213	
February	\$	831,535.42	\$	764,011.40	\$	67,524.02	\$	4.46	15,124	
March	\$	604,771.84	\$	604,600.03	\$	171.81	\$	3.53	49	

April	\$ 738,085.72	\$ 710,183.35	\$ 27,902.37	\$ 4.15	6,723
May	\$ 845,468.90	\$ 771,017.88	\$ 74,451.02	\$ 4.51	16,524
June	\$ 864,762.54	\$ 780,346.94	\$ 84,415.60	\$ 4.56	18,511
July	\$ 890,984.25	\$ 792,378.24	\$ 98,606.01	\$ 4.63	21,295
August	\$ 594,578.44	\$ 594,578.44	\$ -	-	-
September	\$ 875,042.38	\$ 785,149.57	\$ 89,892.81	\$ 4.59	19,592
October	\$ 851,261.96	\$ 773,863.42	\$ 77,398.54	\$ 4.52	17,115
November	\$ 749,195.46	\$ 717,286.00	\$ 31,909.46	\$ 4.19	7,612
December	\$ 906,682.58	\$ 799,248.07	\$ 107,434.51	\$ 4.67	23,002

Residents: 130,733

County: ROCKINGHAM

Year: 2016

Month	Total Tax	Tax Attributed to Residents	Tax Attributed to Equivalent Residents	Resident Tax Rate (\$/R)	Equivalent Residents
January	\$ 679,922.01	\$ 609,793.83	\$ 70,128.18	\$ 4.66	15,035
February	\$ 461,560.63	\$ 461,560.63	\$ -	-	-
March	\$ 570,206.86	\$ 549,505.60	\$ 20,701.26	\$ 4.20	4,925
April	\$ 614,264.09	\$ 576,302.65	\$ 37,961.44	\$ 4.41	8,611
May	\$ 537,700.63	\$ 526,918.98	\$ 10,781.65	\$ 4.03	2,675
June	\$ 502,322.41	\$ 499,014.73	\$ 3,307.68	\$ 3.82	867
July	\$ 647,946.36	\$ 594,331.37	\$ 53,614.99	\$ 4.55	11,794
August	\$ 548,544.00	\$ 534,750.93	\$ 13,793.07	\$ 4.09	3,372
September	\$ 541,895.16	\$ 529,985.78	\$ 11,909.38	\$ 4.05	2,938
October	\$ 606,131.16	\$ 571,649.12	\$ 34,482.04	\$ 4.37	7,886
November	\$ 603,845.46	\$ 570,318.71	\$ 33,526.75	\$ 4.36	7,685
December	\$ 620,366.58	\$ 579,714.28	\$ 40,652.30	\$ 4.43	9,168

Residents: 200,929

County: ROWAN

Year: 2016

Month	Total Tax	Tax Attributed to Residents	Tax Attributed to Equivalent Residents	Resident Tax Rate (\$/R)	Equivalent Residents
January	\$ 922,140.74	\$ 888,298.75	\$ 33,841.99	\$ 4.42	7,655
February	\$ 745,485.48	\$ 745,485.48	\$ -	-	-
March	\$ 918,253.06	\$ 885,747.17	\$ 32,505.89	\$ 4.41	7,374
April	\$ 1,071,823.39	\$ 972,463.33	\$ 99,360.06	\$ 4.84	20,530
May	\$ 1,033,808.65	\$ 953,397.01	\$ 80,411.64	\$ 4.74	16,947
June	\$ 973,240.58	\$ 919,941.95	\$ 53,298.63	\$ 4.58	11,641
July	\$ 1,136,437.49	\$ 1,001,943.97	\$ 134,493.52	\$ 4.99	26,971
August	\$ 959,220.50	\$ 911,595.73	\$ 47,624.77	\$ 4.54	10,497
September	\$ 1,070,495.58	\$ 971,820.19	\$ 98,675.39	\$ 4.84	20,402
October	\$ 1,063,465.47	\$ 968,388.31	\$ 95,077.16	\$ 4.82	19,727
November	\$ 977,659.41	\$ 922,522.89	\$ 55,136.52	\$ 4.59	12,009
December	\$ 1,032,312.80	\$ 952,618.05	\$ 79,694.75	\$ 4.74	16,809

County: RUTHERFORD Residents: 86,600
Year: 2016

Month	Total Tax	Tax Attributed to Residents	Tax Attributed to Equivalent Residents	Resident Tax Rate (\$/R)	Equivalent Residents
January	\$ 512,415.90	\$ 439,631.48	\$ 72,784.42	\$ 5.08	14,337
February	\$ 319,294.45	\$ 319,294.45	\$ -	-	-
March	\$ 434,187.36	\$ 403,784.86	\$ 30,402.50	\$ 4.66	6,520
April	\$ 532,453.14	\$ 447,118.63	\$ 85,334.51	\$ 5.16	16,528
May	\$ 539,453.74	\$ 449,603.38	\$ 89,850.36	\$ 5.19	17,306
June	\$ 552,668.23	\$ 454,122.09	\$ 98,546.14	\$ 5.24	18,793
July	\$ 604,683.14	\$ 469,989.94	\$ 134,693.20	\$ 5.43	24,818
August	\$ 569,909.63	\$ 459,702.74	\$ 110,206.89	\$ 5.31	20,761
September	\$ 534,647.42	\$ 447,904.46	\$ 86,742.96	\$ 5.17	16,771
October	\$ 464,961.73	\$ 419,325.81	\$ 45,635.92	\$ 4.84	9,425
November	\$ 485,280.66	\$ 428,506.46	\$ 56,774.20	\$ 4.95	11,474
December	\$ 502,844.94	\$ 435,844.60	\$ 67,000.34	\$ 5.03	13,313

County: SAMPSON Residents: 76,652
Year: 2016

Month	Total Tax	Tax Attributed to Residents	Tax Attributed to Equivalent Residents	Resident Tax Rate (\$/R)	Equivalent Residents
January	\$ 357,121.50	\$ 339,870.44	\$ 17,251.06	\$ 4.43	3,891
February	\$ 278,631.22	\$ 278,631.22	\$ -	-	-
March	\$ 329,914.83	\$ 321,943.05	\$ 7,971.78	\$ 4.20	1,898
April	\$ 435,134.66	\$ 378,845.59	\$ 56,289.07	\$ 4.94	11,389
May	\$ 430,782.84	\$ 377,043.20	\$ 53,739.64	\$ 4.92	10,925
June	\$ 433,865.48	\$ 378,323.67	\$ 55,541.81	\$ 4.94	11,253
July	\$ 437,618.22	\$ 379,858.13	\$ 57,760.09	\$ 4.96	11,655
August	\$ 381,265.60	\$ 353,637.05	\$ 27,628.55	\$ 4.61	5,989
September	\$ 414,104.25	\$ 369,784.63	\$ 44,319.62	\$ 4.82	9,187
October	\$ 311,699.08	\$ 308,190.94	\$ 3,508.14	\$ 4.02	873
November	\$ 378,751.52	\$ 352,285.42	\$ 26,466.10	\$ 4.60	5,759
December	\$ 410,783.43	\$ 368,269.04	\$ 42,514.39	\$ 4.80	8,849

County: SCOTLAND Residents: 53,665
Year: 2016

Month	Total Tax	Tax Attributed to Residents	Tax Attributed to Equivalent Residents	Resident Tax Rate (\$/R)	Equivalent Residents
January	\$ 273,439.84	\$ 232,008.23	\$ 41,431.61	\$ 4.32	9,583
February	\$ 208,101.80	\$ 199,984.58	\$ 8,117.22	\$ 3.73	2,178

March	\$	193,032.76	\$	189,522.42	\$	3,510.34	\$	3.53	994
April	\$	282,206.85	\$	235,176.81	\$	47,030.04	\$	4.38	10,732
May	\$	260,089.80	\$	226,772.95	\$	33,316.85	\$	4.23	7,884
June	\$	260,378.46	\$	226,891.83	\$	33,486.63	\$	4.23	7,920
July	\$	261,287.62	\$	227,264.53	\$	34,023.09	\$	4.23	8,034
August	\$	167,001.82	\$	167,001.82	\$	-	-	-	-
September	\$	256,993.37	\$	225,480.97	\$	31,512.40	\$	4.20	7,500
October	\$	241,771.01	\$	218,648.17	\$	23,122.84	\$	4.07	5,675
November	\$	232,040.01	\$	213,810.54	\$	18,229.47	\$	3.98	4,575
December	\$	263,821.88	\$	228,289.86	\$	35,532.02	\$	4.25	8,353

Residents: 90,364

Year: 2016

County:	STANLY					
Month	Total Tax	Tax Attributed to Residents	Tax Attributed to Equivalent Residents	Resident Tax Rate (\$/R)	Equivalent Residents	
January	\$ 545,235.82	\$ 491,792.23	\$ 53,443.59	\$ 5.44	9,820	
February	\$ 419,032.37	\$ 414,306.79	\$ 4,725.58	\$ 4.58	1,031	
March	\$ 458,482.66	\$ 443,111.30	\$ 15,371.36	\$ 4.90	3,135	
April	\$ 553,338.82	\$ 495,559.71	\$ 57,779.11	\$ 5.48	10,536	
May	\$ 517,836.22	\$ 478,179.40	\$ 39,656.82	\$ 5.29	7,494	
June	\$ 472,973.58	\$ 452,485.13	\$ 20,488.45	\$ 5.01	4,092	
July	\$ 542,836.19	\$ 490,654.94	\$ 52,181.25	\$ 5.43	9,610	
August	\$ 374,533.27	\$ 374,533.27	\$ -	-	-	
September	\$ 483,270.87	\$ 458,804.54	\$ 24,466.33	\$ 5.08	4,819	
October	\$ 474,728.25	\$ 453,581.34	\$ 21,146.91	\$ 5.02	4,213	
November	\$ 444,876.71	\$ 433,754.08	\$ 11,122.63	\$ 4.80	2,317	
December	\$ 520,501.65	\$ 479,566.59	\$ 40,935.06	\$ 5.31	7,713	

Residents: 54,613

Year: 2016

County:	STOKES					
Month	Total Tax	Tax Attributed to Residents	Tax Attributed to Equivalent Residents	Resident Tax Rate (\$/R)	Equivalent Residents	
January	\$ 187,068.88	\$ 186,054.00	\$ 1,014.88	\$ 3.41	298	
February	\$ 181,787.29	\$ 181,390.12	\$ 397.17	\$ 3.32	120	
March	\$ 173,290.16	\$ 173,290.16	\$ -	-	-	
April	\$ 221,374.27	\$ 210,930.05	\$ 10,444.22	\$ 3.86	2,704	
May	\$ 191,743.59	\$ 189,967.63	\$ 1,775.96	\$ 3.48	511	
June	\$ 273,514.02	\$ 236,788.95	\$ 36,725.07	\$ 4.34	8,470	
July	\$ 210,799.99	\$ 204,125.48	\$ 6,674.51	\$ 3.74	1,786	
August	\$ 188,839.69	\$ 187,559.30	\$ 1,280.39	\$ 3.43	373	
September	\$ 194,746.26	\$ 192,382.34	\$ 2,363.92	\$ 3.52	671	
October	\$ 210,634.80	\$ 204,013.76	\$ 6,621.04	\$ 3.74	1,772	
November	\$ 196,407.66	\$ 193,686.69	\$ 2,720.97	\$ 3.55	767	

December	\$	211,162.25	\$	204,369.87	\$	6,792.38	\$	3.74	1,815	
									Residents:	91,298
County:	SURRY								Year:	2016
Month		Total Tax		Tax Attributed to Residents		Tax Attributed to Equivalent Residents		Resident Tax Rate (\$/R)	Equivalent Residents	
January	\$	829,293.51	\$	735,727.55	\$	93,565.96	\$	8.06	11,611	
February	\$	550,737.15	\$	550,737.15	\$	-	\$	-	-	
March	\$	653,278.28	\$	637,183.02	\$	16,095.26	\$	6.98	2,306	
April	\$	775,478.67	\$	710,346.32	\$	65,132.35	\$	7.78	8,371	
May	\$	750,206.48	\$	697,170.40	\$	53,036.08	\$	7.64	6,945	
June	\$	724,125.67	\$	682,608.60	\$	41,517.07	\$	7.48	5,553	
July	\$	813,796.04	\$	728,762.47	\$	85,033.57	\$	7.98	10,653	
August	\$	673,164.30	\$	650,898.70	\$	22,265.60	\$	7.13	3,123	
September	\$	760,807.49	\$	702,803.92	\$	58,003.57	\$	7.70	7,535	
October	\$	643,788.08	\$	630,338.82	\$	13,449.26	\$	6.90	1,948	
November	\$	708,893.23	\$	673,608.16	\$	35,285.07	\$	7.38	4,782	
December	\$	694,632.52	\$	664,824.13	\$	29,808.39	\$	7.28	4,093	
									Residents:	16,355
County:	SWAIN								Year:	2016
Month		Total Tax		Tax Attributed to Residents		Tax Attributed to Equivalent Residents		Resident Tax Rate (\$/R)	Equivalent Residents	
January	\$	132,527.74	\$	100,066.22	\$	32,461.52	\$	6.12	5,306	
February	\$	69,377.66	\$	69,291.85	\$	85.81	\$	4.24	20	
March	\$	66,937.71	\$	66,937.71	\$	-	\$	-	-	
April	\$	78,261.01	\$	76,622.68	\$	1,638.33	\$	4.68	350	
May	\$	84,043.36	\$	80,561.78	\$	3,481.58	\$	4.93	707	
June	\$	136,837.78	\$	101,131.12	\$	35,706.66	\$	6.18	5,775	
July	\$	145,728.63	\$	103,128.84	\$	42,599.79	\$	6.31	6,756	
August	\$	150,984.63	\$	104,199.17	\$	46,785.46	\$	6.37	7,343	
September	\$	138,077.88	\$	101,425.20	\$	36,652.68	\$	6.20	5,910	
October	\$	115,369.99	\$	95,038.14	\$	20,331.85	\$	5.81	3,499	
November	\$	155,192.21	\$	105,003.76	\$	50,188.45	\$	6.42	7,817	
December	\$	116,226.20	\$	95,324.24	\$	20,901.96	\$	5.83	3,586	
									Residents:	41,842
County:	TRANSYLVANIA								Year:	2016
Month		Total Tax		Tax Attributed to Residents		Tax Attributed to Equivalent Residents		Resident Tax Rate (\$/R)	Equivalent Residents	
January	\$	245,412.99	\$	224,916.11	\$	20,496.88	\$	5.38	3,813	
February	\$	204,562.20	\$	200,141.09	\$	4,421.11	\$	4.78	924	
March	\$	174,489.08	\$	174,489.08	\$	-	\$	-	-	
April	\$	287,227.52	\$	242,977.04	\$	44,250.48	\$	5.81	7,620	

May	\$	274,464.72	\$	238,047.91	\$	36,416.81	\$	5.69	6,401
June	\$	334,510.14	\$	257,960.17	\$	76,549.97	\$	6.17	12,417
July	\$	349,000.74	\$	261,739.26	\$	87,261.48	\$	6.26	13,950
August	\$	316,102.46	\$	252,659.90	\$	63,442.56	\$	6.04	10,506
September	\$	322,807.35	\$	254,660.48	\$	68,146.87	\$	6.09	11,197
October	\$	316,634.99	\$	252,821.89	\$	63,813.10	\$	6.04	10,561
November	\$	318,986.67	\$	253,530.79	\$	65,455.88	\$	6.06	10,803
December	\$	278,448.49	\$	239,635.00	\$	38,813.49	\$	5.73	6,777

County:		TYRRELL				Residents:	4,977
						Year:	2016
Month	Total Tax	Tax Attributed to Residents	Tax Attributed to Equivalent Residents	Resident Tax Rate (\$/R)	Equivalent Residents		
January	\$ 22,356.45	\$ 18,890.05	\$ 3,466.40	\$ 3.80	913		
February	\$ 14,212.68	\$ 14,182.08	\$ 30.60	\$ 2.85	11		
March	\$ 23,544.27	\$ 19,304.57	\$ 4,239.70	\$ 3.88	1,093		
April	\$ 13,553.24	\$ 13,553.24	\$ -	-	-		
May	\$ 17,826.66	\$ 16,802.23	\$ 1,024.43	\$ 3.38	303		
June	\$ 16,102.22	\$ 15,698.72	\$ 403.50	\$ 3.15	128		
July	\$ 25,330.62	\$ 19,854.77	\$ 5,475.85	\$ 3.99	1,373		
August	\$ 14,304.47	\$ 14,265.02	\$ 39.45	\$ 2.87	14		
September	\$ 21,961.40	\$ 18,742.24	\$ 3,219.16	\$ 3.77	855		
October	\$ 18,066.36	\$ 16,938.95	\$ 1,127.41	\$ 3.40	331		
November	\$ 22,573.28	\$ 18,968.97	\$ 3,604.31	\$ 3.81	946		
December	\$ 21,008.82	\$ 18,362.99	\$ 2,645.83	\$ 3.69	717		

County:		UNION				Residents:	361,842
						Year:	2016
Month	Total Tax	Tax Attributed to Residents	Tax Attributed to Equivalent Residents	Resident Tax Rate (\$/R)	Equivalent Residents		
January	\$ 1,843,374.19	\$ 1,728,529.13	\$ 114,845.06	\$ 4.78	24,041		
February	\$ 1,470,580.56	\$ 1,465,395.96	\$ 5,184.60	\$ 4.05	1,280		
March	\$ 1,383,262.87	\$ 1,383,262.87	\$ -	-	-		
April	\$ 1,946,043.66	\$ 1,783,291.80	\$ 162,751.86	\$ 4.93	33,023		
May	\$ 1,819,068.80	\$ 1,714,659.99	\$ 104,408.81	\$ 4.74	22,033		
June	\$ 1,840,323.79	\$ 1,726,808.61	\$ 113,515.18	\$ 4.77	23,786		
July	\$ 1,677,398.28	\$ 1,625,821.00	\$ 51,577.28	\$ 4.49	11,479		
August	\$ 1,739,083.40	\$ 1,666,281.69	\$ 72,801.71	\$ 4.60	15,809		
September	\$ 1,853,305.65	\$ 1,734,091.52	\$ 119,214.13	\$ 4.79	24,876		
October	\$ 1,932,327.10	\$ 1,776,312.35	\$ 156,014.75	\$ 4.91	31,781		
November	\$ 1,704,832.62	\$ 1,644,177.34	\$ 60,655.28	\$ 4.54	13,349		
December	\$ 1,920,595.61	\$ 1,770,263.87	\$ 150,331.74	\$ 4.89	30,728		

County:		VANCE			Residents:	60,855
					Year:	2016
Month	Total Tax	Tax Attributed to Residents	Tax Attributed to Equivalent Residents	Resident Tax Rate (\$/R)	Equivalent Residents	
January	\$ 427,297.25	\$ 398,789.84	\$ 28,507.41	\$ 6.55	4,350	
February	\$ 316,929.06	\$ 316,929.06	\$ -	-	-	
March	\$ 344,176.90	\$ 342,019.74	\$ 2,157.16	\$ 5.62	384	
April	\$ 437,050.99	\$ 404,035.90	\$ 33,015.09	\$ 6.64	4,973	
May	\$ 411,288.22	\$ 389,640.02	\$ 21,648.20	\$ 6.40	3,381	
June	\$ 396,294.38	\$ 380,400.00	\$ 15,894.38	\$ 6.25	2,543	
July	\$ 418,595.44	\$ 393,903.21	\$ 24,692.23	\$ 6.47	3,815	
August	\$ 322,206.43	\$ 322,119.99	\$ 86.44	\$ 5.29	16	
September	\$ 396,460.81	\$ 380,506.40	\$ 15,954.41	\$ 6.25	2,552	
October	\$ 344,956.88	\$ 342,679.61	\$ 2,277.27	\$ 5.63	404	
November	\$ 370,378.02	\$ 362,664.84	\$ 7,713.18	\$ 5.96	1,294	
December	\$ 385,350.31	\$ 373,201.71	\$ 12,148.60	\$ 6.13	1,981	

County:		WAKE			Residents:	1,767,339
					Year:	2016
Month	Total Tax	Tax Attributed to Residents	Tax Attributed to Equivalent Residents	Resident Tax Rate (\$/R)	Equivalent Residents	
January	\$ 15,864,825.50	\$13,655,886.30	\$ 2,208,939.20	\$ 7.73	285,880	
February	\$ 9,944,991.47	\$ 9,944,991.47	\$ -	-	-	
March	\$ 11,154,817.16	\$11,023,602.26	\$ 131,214.90	\$ 6.24	21,037	
April	\$ 14,155,399.35	\$12,903,047.93	\$ 1,252,351.42	\$ 7.30	171,535	
May	\$ 13,740,390.71	\$12,692,017.65	\$ 1,048,373.06	\$ 7.18	145,984	
June	\$ 13,614,404.67	\$12,625,408.56	\$ 988,996.11	\$ 7.14	138,442	
July	\$ 14,786,412.43	\$13,201,216.76	\$ 1,585,195.67	\$ 7.47	212,221	
August	\$ 12,280,898.60	\$11,836,593.81	\$ 444,304.79	\$ 6.70	66,340	
September	\$ 13,791,113.46	\$12,718,491.27	\$ 1,072,622.19	\$ 7.20	149,050	
October	\$ 13,547,582.83	\$12,589,576.91	\$ 958,005.92	\$ 7.12	134,486	
November	\$ 13,772,753.99	\$12,708,931.47	\$ 1,063,822.52	\$ 7.19	147,938	
December	\$ 13,615,130.74	\$12,625,795.97	\$ 989,334.77	\$ 7.14	138,486	

County:		WARREN			Residents:	22,580
					Year:	2016
Month	Total Tax	Tax Attributed to Residents	Tax Attributed to Equivalent Residents	Resident Tax Rate (\$/R)	Equivalent Residents	
January	\$ 59,492.90	\$ 51,125.12	\$ 8,367.78	\$ 2.26	3,696	
February	\$ 52,360.65	\$ 47,959.95	\$ 4,400.70	\$ 2.12	2,072	
March	\$ 37,180.94	\$ 37,180.94	\$ -	-	-	
April	\$ 76,746.59	\$ 56,349.06	\$ 20,397.53	\$ 2.50	8,174	
May	\$ 75,574.43	\$ 56,069.68	\$ 19,504.75	\$ 2.48	7,855	
June	\$ 64,508.37	\$ 52,931.76	\$ 11,576.61	\$ 2.34	4,938	

July	\$	82,939.10	\$	57,693.96	\$	25,245.14	\$	2.56	9,880
August	\$	75,058.47	\$	55,943.94	\$	19,114.53	\$	2.48	7,715
September	\$	74,068.78	\$	55,697.85	\$	18,370.93	\$	2.47	7,448
October	\$	53,477.91	\$	48,511.54	\$	4,966.37	\$	2.15	2,312
November	\$	62,333.63	\$	52,184.09	\$	10,149.54	\$	2.31	4,392
December	\$	63,874.08	\$	52,718.95	\$	11,155.13	\$	2.33	4,778

Residents: 17,257

County: WASHINGTON

Year: 2016

Month	Total Tax	Tax Attributed to Residents	Tax Attributed to Equivalent Residents	Resident Tax Rate (\$/R)	Equivalent Residents
January	\$ 73,044.12	\$ 62,764.09	\$ 10,280.03	\$ 3.64	2,826
February	\$ 45,641.64	\$ 45,641.64	\$ -	-	-
March	\$ 63,600.85	\$ 58,529.64	\$ 5,071.21	\$ 3.39	1,495
April	\$ 80,777.06	\$ 65,494.28	\$ 15,282.78	\$ 3.80	4,027
May	\$ 69,565.84	\$ 61,338.13	\$ 8,227.71	\$ 3.55	2,315
June	\$ 65,077.09	\$ 59,272.64	\$ 5,804.45	\$ 3.43	1,690
July	\$ 74,797.41	\$ 63,432.59	\$ 11,364.82	\$ 3.68	3,092
August	\$ 60,527.01	\$ 56,866.26	\$ 3,660.75	\$ 3.30	1,111
September	\$ 49,796.25	\$ 49,449.62	\$ 346.63	\$ 2.87	121
October	\$ 65,921.54	\$ 59,682.69	\$ 6,238.85	\$ 3.46	1,804
November	\$ 71,923.90	\$ 62,319.90	\$ 9,604.00	\$ 3.61	2,659
December	\$ 66,166.71	\$ 59,799.78	\$ 6,366.93	\$ 3.47	1,837

Residents: 72,797

County: WATAUGA

Year: 2016

Month	Total Tax	Tax Attributed to Residents	Tax Attributed to Equivalent Residents	Resident Tax Rate (\$/R)	Equivalent Residents
January	\$ 757,512.30	\$ 607,533.11	\$ 149,979.19	\$ 8.35	17,971
February	\$ 420,449.87	\$ 420,449.87	\$ -	-	-
March	\$ 576,823.73	\$ 534,431.60	\$ 42,392.13	\$ 7.34	5,774
April	\$ 635,610.38	\$ 562,776.38	\$ 72,834.00	\$ 7.73	9,421
May	\$ 646,533.06	\$ 567,475.06	\$ 79,058.00	\$ 7.80	10,142
June	\$ 699,999.87	\$ 588,359.56	\$ 111,640.31	\$ 8.08	13,813
July	\$ 838,323.03	\$ 630,028.65	\$ 208,294.38	\$ 8.65	24,067
August	\$ 678,625.05	\$ 580,405.24	\$ 98,219.81	\$ 7.97	12,319
September	\$ 822,236.66	\$ 625,903.13	\$ 196,333.53	\$ 8.60	22,835
October	\$ 806,008.23	\$ 621,574.32	\$ 184,433.91	\$ 8.54	21,600
November	\$ 876,305.80	\$ 639,168.69	\$ 237,137.11	\$ 8.78	27,008
December	\$ 781,658.66	\$ 614,742.08	\$ 166,916.58	\$ 8.44	19,766

Residents: 168,819

County: WAYNE

Year: 2016

Month	Total Tax	Tax Attributed to Residents	Tax Attributed to Equivalent Residents	Resident Tax Rate (\$/R)	Equivalent Residents
January	\$ 1,144,813.19	\$ 1,046,760.00	\$ 98,053.19	\$ 6.20	15,814
February	\$ 879,141.45	\$ 873,667.79	\$ 5,473.66	\$ 5.18	1,058
March	\$ 949,194.22	\$ 928,715.22	\$ 20,479.00	\$ 5.50	3,723
April	\$ 956,953.75	\$ 934,316.85	\$ 22,636.90	\$ 5.53	4,090
May	\$ 1,020,942.19	\$ 977,264.06	\$ 43,678.13	\$ 5.79	7,545
June	\$ 1,021,534.57	\$ 977,636.52	\$ 43,898.05	\$ 5.79	7,580
July	\$ 1,080,290.62	\$ 1,012,549.30	\$ 67,741.32	\$ 6.00	11,294
August	\$ 809,772.02	\$ 809,772.02	\$ -	-	-
September	\$ 1,058,437.11	\$ 1,000,016.70	\$ 58,420.41	\$ 5.92	9,862
October	\$ 910,632.23	\$ 899,461.11	\$ 11,171.12	\$ 5.33	2,097
November	\$ 823,891.55	\$ 823,649.58	\$ 241.97	\$ 4.88	50
December	\$ 1,066,396.66	\$ 1,004,640.83	\$ 61,755.83	\$ 5.95	10,377

Residents: 78,330

County: WILKES

Year: 2016

Month	Total Tax	Tax Attributed to Residents	Tax Attributed to Equivalent Residents	Resident Tax Rate (\$/R)	Equivalent Residents
January	\$ 546,521.96	\$ 501,449.88	\$ 45,072.08	\$ 6.40	7,041
February	\$ 389,573.30	\$ 389,573.30	\$ -	-	-
March	\$ 410,521.16	\$ 409,452.24	\$ 1,068.92	\$ 5.64	190
April	\$ 466,763.61	\$ 453,998.38	\$ 12,765.23	\$ 5.66	2,254
May	\$ 507,562.18	\$ 480,134.26	\$ 27,427.92	\$ 5.68	4,830
June	\$ 475,705.49	\$ 460,110.22	\$ 15,595.27	\$ 5.67	2,752
July	\$ 517,897.11	\$ 486,101.22	\$ 31,795.89	\$ 5.68	5,596
August	\$ 413,893.40	\$ 412,464.37	\$ 1,429.03	\$ 5.64	253
September	\$ 458,762.49	\$ 448,327.58	\$ 10,434.91	\$ 5.66	1,844
October	\$ 458,595.73	\$ 448,207.29	\$ 10,388.44	\$ 5.66	1,835
November	\$ 422,185.73	\$ 419,666.53	\$ 2,519.20	\$ 5.64	446
December	\$ 493,420.68	\$ 471,564.53	\$ 21,856.15	\$ 5.67	3,852

Residents: 136,065

County: WILSON

Year: 2016

Month	Total Tax	Tax Attributed to Residents	Tax Attributed to Equivalent Residents	Resident Tax Rate (\$/R)	Equivalent Residents
January	\$ 815,135.34	\$ 783,435.99	\$ 31,699.35	\$ 5.76	5,505
February	\$ 654,389.38	\$ 654,389.38	\$ -	-	-
March	\$ 782,794.21	\$ 761,731.46	\$ 21,062.75	\$ 5.60	3,762
April	\$ 930,976.28	\$ 848,804.14	\$ 82,172.14	\$ 6.24	13,172
May	\$ 919,142.04	\$ 842,881.82	\$ 76,260.22	\$ 6.19	12,311
June	\$ 855,143.17	\$ 808,014.12	\$ 47,129.05	\$ 5.94	7,936
July	\$ 924,991.71	\$ 845,828.17	\$ 79,163.54	\$ 6.22	12,735
August	\$ 834,348.60	\$ 795,533.50	\$ 38,815.10	\$ 5.85	6,639

September	\$	854,488.44	\$	807,630.42	\$	46,858.02	\$	5.94	7,894
October	\$	794,530.02	\$	769,811.76	\$	24,718.26	\$	5.66	4,369
November	\$	868,208.63	\$	815,550.01	\$	52,658.62	\$	5.99	8,785
December	\$	1,025,585.78	\$	891,236.45	\$	134,349.33	\$	6.55	20,511

County:		YADKIN				Residents:	44,841
						Year:	2016
Month	Total Tax	Tax Attributed to Residents	Tax Attributed to Equivalent Residents	Resident Tax Rate (\$/R)	Equivalent Residents		
January	\$ 198,483.55	\$ 185,759.02	\$ 12,724.53	\$ 4.14	3,072		
February	\$ 148,228.11	\$ 148,228.11	\$ -	-	-		
March	\$ 173,457.42	\$ 169,787.83	\$ 3,669.59	\$ 3.79	969		
April	\$ 183,699.84	\$ 176,850.39	\$ 6,849.45	\$ 3.94	1,737		
May	\$ 182,158.71	\$ 175,838.48	\$ 6,320.23	\$ 3.92	1,612		
June	\$ 187,772.79	\$ 179,444.74	\$ 8,328.05	\$ 4.00	2,081		
July	\$ 198,722.21	\$ 185,891.97	\$ 12,830.24	\$ 4.15	3,095		
August	\$ 191,851.63	\$ 181,932.45	\$ 9,919.18	\$ 4.06	2,445		
September	\$ 186,078.25	\$ 178,379.16	\$ 7,699.09	\$ 3.98	1,935		
October	\$ 172,895.91	\$ 169,376.45	\$ 3,519.46	\$ 3.78	932		
November	\$ 188,819.99	\$ 180,093.69	\$ 8,726.30	\$ 4.02	2,173		
December	\$ 185,075.19	\$ 177,739.21	\$ 7,335.98	\$ 3.96	1,851		

County:		YANCEY				Residents:	19,603
						Year:	2016
Month	Total Tax	Tax Attributed to Residents	Tax Attributed to Equivalent Residents	Resident Tax Rate (\$/R)	Equivalent Residents		
January	\$ 102,338.89	\$ 95,717.48	\$ 6,621.41	\$ 4.88	1,356		
February	\$ 76,307.61	\$ 76,307.61	\$ -	-	-		
March	\$ 86,860.57	\$ 85,578.46	\$ 1,282.11	\$ 4.37	294		
April	\$ 92,115.16	\$ 89,402.48	\$ 2,712.68	\$ 4.56	595		
May	\$ 102,233.37	\$ 95,658.76	\$ 6,574.61	\$ 4.88	1,347		
June	\$ 97,628.11	\$ 92,972.04	\$ 4,656.07	\$ 4.74	982		
July	\$ 124,352.64	\$ 105,789.91	\$ 18,562.73	\$ 5.40	3,440		
August	\$ 85,912.10	\$ 84,838.37	\$ 1,073.73	\$ 4.33	248		
September	\$ 123,244.84	\$ 105,369.01	\$ 17,875.83	\$ 5.38	3,326		
October	\$ 93,080.79	\$ 90,058.26	\$ 3,022.53	\$ 4.59	658		
November	\$ 115,258.61	\$ 102,095.34	\$ 13,163.27	\$ 5.21	2,527		
December	\$ 105,776.06	\$ 97,566.36	\$ 8,209.70	\$ 4.98	1,649		

APPENDIX F: DETAILED REPORT OF SEASONALITY BY EACH COUNTY

	Spring	Summer	Fall	Winter	Report
ALAMANCE					
2012	157,395	226,726	194,603	220,625	
2013	64,582	100,647	120,514	123,346	
2014	34,937	111,974	84,026	95,541	
2015	23,361	27,889	41,402	54,040	
2016	18,503	22,101	16,464	35,850	Low Seasonality
ALEXANDER					
2012	26,180	10,319	19,194	17,243	
2013	13,100	6,151	6,373	10,324	
2014	6,701	4,540	3,261	5,078	
2015	12,389	14,635	6,101	9,096	
2016	5,793	5,717	4,770	4,982	High Seasonality
ALLEGHANY					
2012	2,314	7,424	4,398	3,234	
2013	7,435	15,020	7,513	9,470	
2014	196	3,829	765	936	
2015	825	5,106	2,505	1,144	
2016	2,585	6,663	5,316	3,861	Low Seasonality
ANSON					
2012	9,680	10,708	3,053	10,778	
2013	7,386	5,698	9,659	6,912	
2014	13,490	18,412	7,665	11,332	
2015	17,702	15,755	11,377	21,209	
2016	15,971	14,060	15,513	13,511	High Seasonality
ASHE					
2012	755	6,449	5,549	4,588	
2013	5,801	14,132	13,387	6,584	
2014	2,245	9,133	8,930	7,244	
2015	1,758	9,212	6,514	7,127	
2016	3,350	10,944	7,847	5,226	High Seasonality
AVERY					
2012	3,291	21,060	15,159	6,117	
2013	3,187	11,511	12,078	6,013	
2014	1,483	12,317	13,275	3,519	
2015	3,204	21,636	18,603	12,379	
2016	627	7,485	4,750	559	High Seasonality

DETAILED REPORT OF SEASONALITY BY EACH COUNTY

	Spring	Summer	Fall	Winter	Report
BEAUFORT					
2012	17,316	16,577	10,397	22,231	
2013	11,172	7,119	3,566	5,889	
2014	4,109	7,983	12,943	4,030	
2015	6,596	11,767	5,769	9,733	
2016	38,115	36,888	42,143	17,976	Low Seasonality
BERTIE					
2012	3,639	1,597	625	3,277	
2013	45,948	48,707	23,976	32,003	
2014	19,853	27,803	29,672	19,691	
2015	3,875	2,206	3,931	5,245	
2016	3,932	1,528	1,334	3,837	No Seasonality
BLADEN					
2012	20,702	23,266	20,743	17,666	
2013	3,068	6,797	5,108	1,568	
2014	7,842	10,887	7,103	6,566	
2015	24,431	22,645	13,372	13,098	
2016	336	3,469	504	1,480	High Seasonality
BRUNSWICK					
2012	110,397	132,186	84,336	23,050	
2013	46,215	143,299	77,124	9,513	
2014	70,135	216,928	132,168	23,930	
2015	56,564	200,742	100,458	37,128	
2016	49,330	155,378	89,491	25,864	High Seasonality
BUNCOMBE					
2012	91,581	214,388	171,107	158,705	
2013	84,181	227,713	166,885	185,855	
2014	73,949	160,333	248,394	173,024	
2015	54,798	170,716	118,467	134,541	
2016	235,519	294,626	393,742	335,653	High Seasonality
BURKE					
2012	14,544	27,067	18,273	20,667	
2013	45,140	80,483	63,709	31,290	
2014	30,625	90,294	73,430	31,441	
2015	13,850	17,069	9,055	25,733	
2016	44,327	40,135	36,616	34,120	High Seasonality

DETAILED REPORT OF SEASONALITY BY EACH COUNTY

	Spring	Summer	Fall	Winter	Report
CABARRUS					
2012	181,221	181,228	100,427	184,282	
2013	3,652,705	3,719,812	2,425,235	3,527,469	
2014	47,858	53,346	65,488	67,441	
2015	45,519	74,169	75,043	103,199	
2016	289,797	256,889	342,576	280,335	No Seasonality
CALDWELL					
2012	11,056	12,830	3,245	4,488	
2013	50,633	48,537	37,981	25,784	
2014	14,259	9,924	6,624	11,122	
2015	25,470	22,950	8,515	16,671	
2016	54,561	54,987	43,952	37,843	No Seasonality
CAMDEN					
2012	1,201	1,455	379	2,242	
2013	7,314	3,893	2,841	4,117	
2014	12,871	12,318	12,882	13,685	
2015	4,599	17,806	2,874	5,759	
2016	5,328	2,680	4,593	6,519	Low Seasonality
CARTERET					
2012	36,157	149,201	74,386	45,696	
2013	14,849	79,862	31,966	10,194	
2014	8,888	114,313	66,043	11,690	
2015	72,246	250,970	144,678	71,433	
2016	101,204	241,691	186,396	104,372	High Seasonality
CASWELL					
2012	9,312	5,019	12,807	14,872	
2013	10,003	13,354	6,234	14,599	
2014	22,110	18,134	11,875	19,873	
2015	7,693	9,802	8,782	20,062	
2016	6,054	12,092	11,584	11,555	No Seasonality
CATAWBA					
2012	14,555	25,023	9,912	41,394	
2013	27,698	49,108	29,998	56,940	
2014	13,344	25,559	24,960	29,203	
2015	41,906	72,315	50,015	48,003	
2016	40,528	45,844	48,491	57,501	High Seasonality

DETAILED REPORT OF SEASONALITY BY EACH COUNTY

	Spring	Summer	Fall	Winter	Report
CHATHAM					
2012	7,249	14,159	15,718	17,491	
2013	5,274	10,019	15,898	14,990	
2014	261,817	316,058	297,492	209,453	
2015	21,650	66,085	62,713	54,063	
2016	30,561	30,636	33,131	27,210	No Seasonality
CHEROKEE					
2012	4,627	7,563	1,628	3,070	
2013	4,081	5,330	8,237	4,370	
2014	1,810	6,101	5,927	2,294	
2015	396	4,731	2,297	1,426	
2016	2,112	3,604	2,610	2,967	High Seasonality
CHOWAN					
2012	593	1,867	1,725	3,236	
2013	16,782	17,491	14,635	8,935	
2014	13,761	15,868	17,138	5,301	
2015	4,269	11,552	7,489	6,667	
2016	2,079	676	1,423	872	Low Seasonality
CLAY					
2012	1,492	3,371	2,333	620	
2013	66,162	87,134	80,672	38,596	
2014	3,161	5,191	5,115	1,746	
2015	1,073	5,551	5,405	1,163	
2016	13,172	14,137	11,471	4,897	No Seasonality
CLEVELAND					
2012	131,621	96,911	76,114	66,554	
2013	126,869	80,608	72,311	74,120	
2014	7,501	33,765	20,009	12,123	
2015	18,927	36,924	21,711	52,998	
2016	19,645	20,425	36,158	17,201	Low Seasonality
COLUMBUS					
2012	81,220	97,899	69,849	36,477	
2013	15,440	10,053	8,093	14,197	
2014	13,193	12,087	8,630	5,483	
2015	13,084	28,204	11,626	19,603	
2016	13,768	10,454	9,349	14,678	No Seasonality

DETAILED REPORT OF SEASONALITY BY EACH COUNTY

	Spring	Summer	Fall	Winter	Report
CRAVEN					
2012	12,861	33,150	14,652	21,217	
2013	54,302	84,285	35,576	66,460	
2014	22,173	48,367	12,625	21,151	
2015	13,630	30,689	33,040	41,858	
2016	78,483	79,069	95,616	85,088	High Seasonality
CUMBERLAND					
2012	322,430	273,716	242,156	240,781	
2013	127,584	65,070	43,059	45,471	
2014	112,714	138,066	102,674	87,789	
2015	15,256	65,372	19,468	45,317	
2016	123,344	120,966	122,885	137,001	Low Seasonality
CURRITUCK					
2012	9,179	140,796	95,425	34,528	
2013	6,536	155,555	95,476	4,640	
2014	21,714	190,397	143,522	4,128	
2015	6,285	117,941	86,400	2,781	
2016	4,311	114,403	73,173	3,399	High Seasonality
DARE					
2012	25,990	206,591	130,369	3,574	
2013	15,532	181,142	108,771	2,033	
2014	19,770	201,884	146,124	4,936	
2015	19,131	215,192	149,624	8,586	
2016	20,530	191,552	137,874	14,764	High Seasonality
DAVIDSON					
2012	69,289	59,945	45,508	54,607	
2013	36,536	54,450	24,888	57,730	
2014	12,987	18,551	15,736	14,006	
2015	19,421	27,612	13,665	21,388	
2016	15,674	27,208	19,238	28,585	Low Seasonality
DAVIE					
2012	13,410	19,821	16,395	13,514	
2013	13,345	14,742	15,520	13,951	
2014	5,669	9,215	11,333	8,887	
2015	287	3,849	1,549	9,453	
2016	67,566	63,353	44,984	59,349	High Seasonality

DETAILED REPORT OF SEASONALITY BY EACH COUNTY

	Spring	Summer	Fall	Winter	Report
DUPLIN					
2012	26,537	45,097	35,119	25,775	
2013	22,137	20,321	22,508	6,253	
2014	2,233	11,808	7,227	5,964	
2015	3,704	7,659	2,496	743	
2016	13,093	11,040	13,443	15,150	High Seasonality
DURHAM					
2012	234,678	596,529	314,293	661,771	
2013	286,721	358,755	153,395	276,998	
2014	286,813	519,142	428,389	268,512	
2015	235,732	276,926	196,288	389,247	
2016	198,112	396,972	203,265	377,887	Low Seasonality
EDGECOMBE					
2012	68,933	63,003	37,949	40,075	
2013	331,802	315,458	259,038	146,495	
2014	120,629	107,921	117,794	54,012	
2015	58,819	102,845	73,477	36,148	
2016	64,548	36,603	61,423	55,304	No Seasonality
FORSYTH					
2012	326,669	442,073	310,329	565,944	
2013	6,313,482	6,616,932	4,134,887	5,499,928	
2014	22,910	144,261	116,636	118,929	
2015	56,331	204,729	83,083	251,558	
2016	172,056	102,618	130,695	247,583	High Seasonality
FRANKLIN					
2012	25,968	27,522	12,731	23,194	
2013	4,325	4,360	3,632	5,754	
2014	19,806	16,936	14,129	14,180	
2015	2,060	11,160	4,807	8,315	
2016	3,809	5,161	5,150	5,633	Low Seasonality
GASTON					
2012	153,775	200,039	145,844	181,208	
2013	475,291	502,101	540,269	516,892	
2014	54,218	111,952	57,527	62,725	
2015	56,852	136,170	68,127	126,202	
2016	78,510	94,433	59,802	111,488	No Seasonality

DETAILED REPORT OF SEASONALITY BY EACH COUNTY

	Spring	Summer	Fall	Winter	Report
GATES					
2012	11,476	11,592	5,988	20,923	
2013	5,579	3,450	3,582	8,565	
2014	2,239	1,635	2,270	4,716	
2015	2,884	3,680	2,211	7,096	
2016	8,203	9,744	4,288	12,775	High Seasonality
GRAHAM					
2012	1,329	6,696	4,690	173	
2013	6,445	7,831	7,900	5,148	
2014	9,164	18,032	6,459	4,637	
2015	425	6,121	3,269	1,799	
2016	3,301	8,710	7,055	4,643	High Seasonality
GRANVILLE					
2012	27,159	29,315	28,989	41,542	
2013	306,336	247,817	196,047	157,717	
2014	28,000	30,432	19,555	25,212	
2015	14,727	19,796	16,700	18,096	
2016	14,752	10,419	12,093	8,807	Low Seasonality
GREENE					
2012	2,390	1,370	1,530	412	
2013	36,138	35,061	23,031	19,435	
2014	6,177	12,667	4,998	3,962	
2015	13,592	26,854	22,995	16,301	
2016	6,347	10,912	5,913	6,813	High Seasonality
GUILFORD					
2012	86,246	185,657	121,208	231,287	
2013	458,942	540,691	403,913	335,554	
2014	467,404	911,366	752,981	798,239	
2015	43,818	192,407	74,067	182,316	
2016	280,654	341,423	293,702	360,344	Low Seasonality
HALIFAX					
2012	27,609	16,914	16,211	47,317	
2013	45,515	19,134	16,102	25,752	
2014	22,064	29,507	27,933	29,285	
2015	17,525	16,673	9,488	13,323	
2016	7,820	11,478	7,058	18,303	Low Seasonality

DETAILED REPORT OF SEASONALITY BY EACH COUNTY

	Spring	Summer	Fall	Winter	Report
HARNETT					
2012	27,489	26,432	6,867	38,526	
2013	289,465	323,648	144,347	263,952	
2014	202,739	130,815	163,401	143,786	
2015	83,335	105,073	74,179	102,074	
2016	157,994	114,709	125,391	140,809	No Seasonality
HAYWOOD					
2012	18,725	69,311	58,311	35,944	
2013	4,043	20,087	15,861	10,362	
2014	10,312	42,861	43,814	20,293	
2015	4,094	22,707	21,137	7,765	
2016	11,841	26,238	26,959	9,678	No Seasonality
HENDERSON					
2012	4,928	31,257	14,808	12,334	
2013	19,186	30,428	20,372	10,222	
2014	5,561	22,859	17,398	8,153	
2015	18,508	33,928	32,603	30,030	
2016	22,029	38,048	23,544	15,829	High Seasonality
HERTFORD					
2012	13,077	5,644	5,225	11,472	
2013	46,006	39,112	33,199	21,426	
2014	44,090	34,967	38,479	22,224	
2015	5,808	7,349	1,841	4,729	
2016	7,095	3,244	2,162	6,950	High Seasonality
HOKE					
2012	2,595	3,125	2,497	2,960	
2013	22,159	10,952	10,744	10,148	
2014	20,519	70,407	41,907	57,705	
2015	14,436	6,696	13,639	16,363	
2016	29,310	31,904	40,582	26,902	Low Seasonality
HYDE					
2012	16,376	66,656	51,995	5,734	
2013	8,349	40,481	31,561	3,241	
2014	5,778	42,415	31,525	4,224	
2015	1,440	27,054	15,455	1,163	
2016	3,687	24,191	17,342	1,233	High Seasonality

DETAILED REPORT OF SEASONALITY BY EACH COUNTY

	Spring	Summer	Fall	Winter	Report
IREDELL					
2012	40,186	62,724	38,684	48,727	
2013	19,898	20,571	8,128	9,254	
2014	11,270	22,944	18,505	18,957	
2015	3,617	26,708	4,517	22,478	
2016	21,022	37,808	22,093	25,786	High Seasonality
JACKSON					
2012	3,763	15,132	9,789	1,438	
2013	13,475	37,552	21,309	10,962	
2014	17,180	46,162	44,448	18,857	
2015	7,308	28,184	23,200	7,284	
2016	3,915	20,609	18,296	6,723	High Seasonality
JOHNSTON					
2012	22,930	25,870	11,910	47,044	
2013	19,392	17,695	8,493	28,217	
2014	43,328	62,701	39,786	41,784	
2015	11,379	25,274	10,228	15,877	
2016	65,978	53,956	65,248	68,657	Low Seasonality
JONES					
2012	3,307	7,449	3,635	360	
2013	12,183	13,137	15,573	379	
2014	2,382	4,739	1,638	924	
2015	28,318	48,777	38,923	54,723	
2016	30,653	34,116	32,258	31,766	Low Seasonality
LEE					
2012	34,721	28,369	24,980	25,689	
2013	35,007	39,242	31,426	35,099	
2014	3,813	10,568	2,682	10,100	
2015	4,637	10,866	8,023	11,928	
2016	6,416	7,185	6,082	3,786	No Seasonality
LENOIR					
2012	23,734	25,768	7,603	21,913	
2013	10,389	16,681	6,189	8,547	
2014	6,999	12,935	3,419	7,419	
2015	13,131	28,851	8,309	20,593	
2016	15,395	14,539	10,029	16,076	High Seasonality

DETAILED REPORT OF SEASONALITY BY EACH COUNTY

	Spring	Summer	Fall	Winter	Report
LINCOLN					
2012	9,379	4,739	1,551	6,514	
2013	28,391	29,462	13,202	17,330	
2014	11,461	20,111	14,511	12,878	
2015	1,871	10,335	3,047	7,900	
2016	22,218	27,463	20,230	21,194	High Seasonality
MACON					
2012	3,434	19,891	16,184	6,627	
2013	2,653	16,399	15,075	2,924	
2014	19,110	41,358	40,579	18,959	
2015	5,019	31,984	29,607	14,130	
2016	15,285	46,612	48,606	23,031	No Seasonality
MADISON					
2012	3,490	8,762	10,462	5,644	
2013	5,396	20,698	21,796	17,170	
2014	14,676	22,320	28,145	25,280	
2015	3,788	20,003	22,903	12,095	
2016	8,776	13,324	15,730	6,457	High Seasonality
MARTIN					
2012	16,863	12,575	7,671	14,721	
2013	3,726	4,651	4,855	3,562	
2014	1,976	4,161	4,177	2,955	
2015	2,895	3,521	1,477	5,803	
2016	13,561	13,511	9,244	11,041	Low Seasonality
MCDOWELL					
2012	10,427	17,567	13,556	9,322	
2013	25,286	25,597	37,927	14,262	
2014	6,674	11,517	10,423	3,433	
2015	10,128	22,428	14,137	11,104	
2016	27,808	36,151	35,219	22,118	No Seasonality
MECKLENBURG					
2012	994,675	1,299,784	572,273	1,302,383	
2013	651,573	763,336	379,223	637,494	
2014	76,064	504,559	343,368	335,243	
2015	76,243	416,871	232,693	307,269	
2016	257,927	309,331	286,137	420,851	High Seasonality

DETAILED REPORT OF SEASONALITY BY EACH COUNTY

	Spring	Summer	Fall	Winter	Report
MITCHELL					
2012	2,979	9,523	5,768	4,731	
2013	2,540	6,579	8,698	2,799	
2014	2,797	6,194	7,738	3,726	
2015	3,061	9,968	5,227	8,119	
2016	11,667	20,303	23,345	20,342	High Seasonality
MONTGOMERY					
2012	7,316	8,478	5,403	7,722	
2013	9,857	8,721	5,158	4,263	
2014	14,205	21,319	14,157	7,653	
2015	4,820	11,208	5,626	7,167	
2016	6,755	10,733	7,705	5,437	High Seasonality
MOORE					
2012	28,782	39,082	34,815	31,121	
2013	42,113	28,051	31,343	13,955	
2014	6,360	73,689	35,296	36,645	
2015	121,839	156,312	141,611	105,467	
2016	16,522	35,048	26,832	30,717	Low Seasonality
NASH					
2012	29,059	17,609	12,946	23,648	
2013	53,079	51,695	39,919	28,686	
2014	28,807	55,926	42,364	37,928	
2015	26,240	49,458	27,184	41,385	
2016	67,097	80,963	49,888	74,686	Low Seasonality
NEW HANOVER					
2012	16,137	78,543	27,125	34,261	
2013	18,756	46,588	11,812	19,644	
2014	18,364	97,992	48,458	23,406	
2015	71,385	233,339	104,910	129,986	
2016	18,357	67,583	49,443	36,642	High Seasonality
NORTHAMPTON					
2012	4,811	5,845	5,981	1,952	
2013	14,452	7,594	5,701	1,290	
2014	9,041	10,575	5,274	4,241	
2015	10,298	8,377	11,270	10,913	
2016	25,137	9,634	10,451	3,978	Low Seasonality

DETAILED REPORT OF SEASONALITY BY EACH COUNTY

	Spring	Summer	Fall	Winter	Report
ONSLOW					
2012	21,731	32,823	11,242	12,011	
2013	61,877	72,680	34,636	55,704	
2014	63,512	73,171	45,752	61,996	
2015	31,964	63,799	31,550	28,904	
2016	19,451	32,220	21,466	13,924	High Seasonality
ORANGE					
2012	1,716	9,274	10,746	8,345	
2013	4,761,880	4,895,472	3,621,436	3,161,254	
2014	1,300,729	1,480,284	997,504	1,308,145	
2015	4,259,679	5,194,289	3,061,180	4,736,446	
2016	69,153,482	74,635,808	50,187,559	71,579,017	No Seasonality
PAMLICO					
2012	511	2,170	522	129	
2013	15,485	32,869	13,141	12,717	
2014	11,916	21,731	9,235	7,917	
2015	3,695	9,983	3,603	1,815	
2016	4,514	5,349	3,715	1,917	High Seasonality
PASQUOTANK					
2012	16,966	12,880	5,397	3,646	
2013	11,722	7,936	4,330	7,145	
2014	61,137	74,033	57,776	33,873	
2015	3,159	8,101	6,589	6,453	
2016	28,845	35,851	38,719	47,014	Low Seasonality
PENDER					
2012	18,677	60,276	35,229	6,523	
2013	8,611	29,372	14,920	775	
2014	13,162	54,981	29,953	5,884	
2015	10,218	48,142	27,774	7,587	
2016	6,605	36,023	12,585	5,484	High Seasonality
PERQUIMANS					
2012	3,004	5,509	1,377	5,803	
2013	3,069	3,648	1,815	2,120	
2014	10,323	11,717	11,042	9,621	
2015	2,485	1,518	1,225	1,210	
2016	5,229	12,993	5,801	1,547	Low Seasonality

DETAILED REPORT OF SEASONALITY BY EACH COUNTY

	Spring	Summer	Fall	Winter	Report
PERSON					
2012	2,333	3,143	1,125	6,917	
2013	15,496	9,106	7,231	5,160	
2014	3,008	3,543	1,563	3,778	
2015	8,614	13,642	10,130	12,696	
2016	18,023	15,718	16,045	14,158	No Seasonality
PITT					
2012	146,063	150,125	83,497	202,160	
2013	228,601	192,112	109,922	97,297	
2014	409,801	473,460	724,439	513,629	
2015	261,533	283,699	166,547	213,178	
2016	541,574	356,106	523,965	607,235	Low Seasonality
POLK					
2012	11,538	15,075	8,373	10,076	
2013	6,699	13,737	13,492	6,262	
2014	10,640	13,638	19,712	4,630	
2015	1,594	17,970	5,401	4,927	
2016	4,323	11,350	5,408	2,021	High Seasonality
RANDOLPH					
2012	25,698	34,228	15,414	35,843	
2013	43,605	49,922	18,099	27,972	
2014	18,666	27,538	8,615	16,878	
2015	10,802	26,020	9,465	24,314	
2016	21,491	33,013	17,158	29,532	No Seasonality
RICHMOND					
2012	13,243	7,335	5,553	13,764	
2013	15,297	9,479	7,023	6,267	
2014	5,040	19,024	11,113	10,894	
2015	11,922	13,415	10,277	25,631	
2016	6,330	7,663	3,676	6,624	Low Seasonality
ROBESON					
2012	57,747	44,961	59,490	80,912	
2013	63,008	45,908	24,081	55,677	
2014	51,220	98,631	61,899	83,699	
2015	39,567	49,939	39,208	55,491	
2016	23,295	39,806	44,319	65,339	High Seasonality

DETAILED REPORT OF SEASONALITY BY EACH COUNTY

	Spring	Summer	Fall	Winter	Report
ROCKINGHAM					
2012	4,923	6,055	315	7,332	
2013	30,350	28,919	11,349	16,286	
2014	22,204	37,808	29,038	13,128	
2015	7,064	16,116	615	15,788	
2016	16,212	16,032	18,509	24,202	Low Seasonality
ROWAN					
2012	44,178	58,176	20,536	26,417	
2013	112,493	143,589	77,175	118,048	
2014	19,474	38,684	26,274	20,953	
2015	1,127	19,498	11,111	13,248	
2016	44,850	49,110	52,138	24,464	High Seasonality
RUTHERFORD					
2012	9,477	9,220	1,188	15,836	
2013	19,058	20,094	16,744	8,728	
2014	6,339	14,379	10,225	6,996	
2015	3,942	16,598	11,183	3,205	
2016	40,355	64,372	37,670	27,650	High Seasonality
SAMPSON					
2012	7,060	5,057	3,709	9,982	
2013	6,616	2,864	3,850	1,231	
2014	9,609	20,116	7,873	6,975	
2015	6,694	10,636	8,373	9,920	
2016	24,212	28,897	15,818	12,740	Low Seasonality
SCOTLAND					
2012	13,171	7,520	3,567	3,718	
2013	52,516	33,396	40,164	19,806	
2014	3,218	4,475	5,996	636	
2015	15,280	17,954	11,763	18,824	
2016	19,610	15,954	17,751	20,114	Low Seasonality
STANLY					
2012	5,128	9,227	4,249	8,283	
2013	12,604	9,998	6,059	14,769	
2014	71,351	128,807	109,557	114,666	
2015	15,116	32,064	16,509	17,605	
2016	21,165	13,702	11,349	18,564	Low Seasonality

DETAILED REPORT OF SEASONALITY BY EACH COUNTY

	Spring	Summer	Fall	Winter	Report
STOKES					
2012	19,120	11,834	8,359	8,765	
2013	29,146	24,901	15,409	21,090	
2014	10,385	10,049	4,732	4,895	
2015	3,946	5,550	1,961	5,944	
2016	3,215	10,629	3,211	2,233	Low Seasonality
SURRY					
2012	12,157	17,711	9,556	18,104	
2013	16,637	8,330	6,978	5,580	
2014	2,398	5,305	3,547	3,979	
2015	7,225	20,741	9,999	18,209	
2016	17,623	19,329	14,265	15,704	Low Seasonality
SWAIN					
2012	2,922	15,101	11,572	2,358	
2013	9,773	31,443	27,525	9,253	
2014	8,342	32,302	22,988	10,340	
2015	9,434	32,187	24,431	17,115	
2016	1,056	19,874	17,226	8,912	High Seasonality
TRANSYLVANIA					
2012	3,618	23,171	16,646	6,089	
2013	13,938	40,170	32,230	15,669	
2014	19,740	51,709	44,436	20,238	
2015	5,134	26,682	17,529	11,811	
2016	14,021	36,873	32,561	11,515	High Seasonality
TYRRELL					
2012	495	829	765	390	
2013	3,844	4,919	5,239	2,248	
2014	14,568	9,554	14,959	5,718	
2015	6,913	11,702	6,362	7,589	
2016	1,397	1,514	2,132	1,641	No Seasonality
UNION					
2012	31,648	52,531	30,477	55,954	
2013	29,173	90,586	79,544	52,292	
2014	50,396	78,171	65,913	43,063	
2015	30,162	82,190	77,749	69,652	
2016	55,057	51,075	70,005	56,049	Low Seasonality

DETAILED REPORT OF SEASONALITY BY EACH COUNTY

	Spring	Summer	Fall	Winter	Report
VANCE					
2012	13,941	8,348	5,619	12,619	
2013	8,402	5,631	3,862	2,771	
2014	13,261	4,444	3,642	6,025	
2015	4,902	12,619	3,924	7,877	
2016	8,738	6,374	4,250	6,331	High Seasonality
WAKE					
2012	291,682	397,099	265,658	454,536	
2013	167,808	276,301	222,313	282,022	
2014	263,359	465,086	449,930	303,066	
2015	150,078	456,043	287,180	451,736	
2016	338,556	417,003	431,474	424,365	No Seasonality
WARREN					
2012	3,417	5,364	3,694	1,038	
2013	15,919	25,162	20,115	4,162	
2014	5,188	9,845	9,045	1,904	
2015	37,774	20,202	23,624	13,257	
2016	16,028	22,534	14,151	10,545	High Seasonality
WASHINGTON					
2012	6,095	6,589	6,791	8,990	
2013	15,420	16,525	11,938	6,234	
2014	2,340	5,098	2,032	965	
2015	4,972	10,421	2,975	7,282	
2016	7,837	5,893	4,584	4,664	Low Seasonality
WATAUGA					
2012	10,860	35,696	32,979	27,184	
2013	33,599	94,504	76,405	51,730	
2014	12,357	51,603	48,571	30,585	
2015	38,703	83,233	77,063	48,532	
2016	25,337	50,200	71,444	37,737	No Seasonality

DETAILED REPORT OF SEASONALITY BY EACH COUNTY

	Spring	Summer	Fall	Winter	Report
WAYNE					
2012	45,473	37,710	15,919	39,319	
2013	15,947	5,585	3,164	7,035	
2014	17,719	14,206	9,932	13,282	
2015	9,127	25,645	5,473	22,804	
2016	15,358	18,875	12,009	27,249	High Seasonality
WILKES					
2012	56,134	56,669	36,129	49,913	
2013	6,278	13,853	4,227	6,437	
2014	5,109	10,835	8,839	16,017	
2015	4,970	10,101	2,592	10,334	
2016	7,274	8,601	4,125	10,893	Low Seasonality
WILSON					
2012	54,750	65,351	32,892	20,669	
2013	26,926	32,185	16,953	39,520	
2014	32,421	67,884	36,303	43,145	
2015	57,560	77,621	55,269	46,721	
2016	29,245	27,310	21,049	26,017	High Seasonality
YADKIN					
2012	8,024	17,019	12,745	9,667	
2013	12,942	11,751	5,822	3,161	
2014	3,199	6,046	6,055	2,254	
2015	1,164	1,616	1,126	1,354	
2016	4,318	7,621	5,040	4,922	High Seasonality
YANCEY					
2012	1,771	6,337	4,223	3,140	
2013	2,726	5,106	2,688	1,949	
2014	1,264	10,573	3,208	2,424	
2015	1,323	4,021	1,756	1,720	
2016	2,236	4,670	6,511	3,006	High Seasonality